Part I—Telegraph-News Sheet—14 Pages.

The Times

LOS ANGELES

MINIMUM TEMPERATURES: LOS ANGELES, 54; Boston, 44; New York, 46; Washington, 50; Pittsburgh, 44; Cincinnati, 46; Chicago, 58; Kansas City, 62; St. Paul, 50; Jacksonville, 68.

...Seventh Year

...ANNUM, $9.00 | For Month, 75 Cents, or 2 1-2 Cents a Copy.

THURSDAY MORNING, OCTOBER 15, 1908.

On All News Stands, Trains and Streets. | 5 CENTS.

...T WEATHER.
...REPORT.
...for Los Angeles and ..., unsettled, probably ... south wind.
...ancisco and vicinity: ... southwest winds; ... in afternoon.
...set, 5.19; moon ...
...—Maximum temper... deg.; minimum, 54 deg. ... p.m., northwesterly; velocity, ... p.m., northwesterly; ve... At midnight the tem... 60 deg.; cloudy. ...h 2 a.m. the tempera... 0 deg.; cloudy. ...complete weather report, in... comparative temperatures, ...ed on page 12, part II.]

...TS OF THE NEWS ...DAY'S ISSUE OF ...Times

INDEX.

...Ohio Tour.
...-Bulgarian Treaty.
...Refugees Arraigned.
...Middle West News.
...Ousted.
...Slope States.
...Vote for Taft.
...Hits Children.
...Latest Sporting News.
...Vital Record.

...to Woolwine.
...Handcuffs.
...News of Courts.
...Oil Industry.
...Page: Pen Points.
...Dramatic Column.
...the Times.
...Los Angeles Society.
...the Campaign.
...Club.
...Los Angeles County.
...News.
...Financial.
...Shipping.
...Births, Deaths, Males.

SYNOPSIS.

...weight for ...An extra $1.00 quality.

...ME BLACK PEAU de ...rds of beautiful, soft mel... ...tin finished face. A very

...BLACK PEAU de SOIE ...; very deep, rich black. ...eed.

...RUSTLING TAFFETA ...of as fine $1.00 silk as was ...d finish; always retains its ...lity for skirts.

...E BLACK TAFFETA ...hat always sells for $1.19. ...y desirable high-grade silk ...as just from the loom.

...E BLACK PEAU de SOIE ...ored satin selvage. Every

...ats ...count The ...$0 ...y extra.

...z Bros. ...k City. ...alf Price ...Selling ...h $25.00 ...h $35.00 ...lose to half the ...Latest advance ...n the new pat...

...s Made for Hamburger's

ANOTHER OF THE REASONS WHY WE'RE GOING TO SELL 90 PER CENT. OF THE PETTICOATS WORN IN LOS ANGELES.

We purchased the silks in the yardage direct from the manufacturer, saving quite a little over the usual cost. These arrangements were made for us by one of the best known eastern makers of women's high grade petticoats. Every garment made and finished under our own supervision. The workmanship is the very best. Beautiful silks in every wanted shade and combination. Handsome color combinations. Some very swell Persian and Dresden effects. You will find just the shade you want to match your new gown. We have divided them into three big lots with three very small prices.

...95 SILK ...TICOATS ...TH $12.

$9.98 FOR SILK PETTICOATS WORTH TO $18.

...vegetable ...der who ...that bor... ...igorously ...of Los ...tract last ...of over ...n of the ...Their bld ...be com...

HIS CHECKS WORE

Don Kimball, a solicitor, on the charge of passing checks, was arrested by Sheriff W. F. Hazard by Sheriff W. F. Hazard and will be brought back to-day according to the complaint of W. T. Hammond, cashier of the National Bank, Kimball is worthless check on that bank August 15. The day he is alleged, Kimball bought a car at the Los Angeles and South Main street and gave a check for $20 in payment. It appeared a day or two later ...

...O. 3 ...ipes by ...her chefs ...he score ...ened by ...ns hun... ...recipes ...d by the ...Californ... ...e Times ...prizes ...Ready ...Price 25 ...ntra.

ESCAPES HOLD-UP

While on his way home Albert Dickele, who lives ... avenue, was held up by ... men at Pico and Hoover ... one man drew a revolver ... manded him to throw up ... Dickele turned and ran, ... called him to stop, but ... nearly a block before the ... Dickele reported the ... lice, but was unable to ... scription of the men.

WOMAN'S WRATH.

HUSBAND SCORNED.

Mrs. Tucker Tells of Misdeeds.

Shows Little Concern Over Report That He May Soon Die.

Would not Go to Him While Mrs. Platt Is His Companion.

Relates Stories of Conduct in Philippines Which Made Scandal.

[BY DIRECT WIRE TO THE TIMES.]

CHICAGO, Oct. 14.—[Exclusive Dispatch.] Trembling with anger at the memory of wrongs, gripping the arms of a chair in a passion of feeling as she recounted injustices at the hands of her husband, Mrs. William F. Tucker, wife of the Assistant Paymaster-General of the United States Army, called her husband a drunkard tonight, said she believed he was insane, and quoted army records attacking his moral character.

Mrs. Tucker arrived in Chicago today with her mother, Mrs. John A. Logan, and is in rooms at the Annex. Informed that telegraphic advice from St. Louis was to the effect that her husband had departed for Hot Springs, Ark., and might die on the train, Mrs. Tucker expressed no regret and commented briefly:

"He's been operated on ten times, if they tap him again it may kill him."

SLAM AT MRS. PLATT.

Mrs. Tucker declared she would not go to her husband's bedside should he die tomorrow.

"I'll wait and see what developments are," she said.

"You mean you would not go if you thought Mrs. Platt were there?"

"I know Mrs. Platt is there now. She's taking care of him. She fixes his bed and is with him all the time. She has been with him all the time since they met in the Philippines. She spent ten days with him in a hotel in Portland, Or., before she went ahead and engaged rooms for him in Mount Clemens, Mich."

Mrs. Tucker declared that she had caused Col. Tucker's arrest in Illinois yesterday.

SEEKS JUSTIFICATION.

"Up to this time, I had done all I could to get justification aside from causing his arrest," she said. "I had a woman's romantic notion that things would right themselves in the end. But I have gotten over that. I am going to be justified in the eyes of the world. I had to do it before his death.

"I know the arrest may have something to do with his condition, but his own miserable habits have more to do with it. When he came from the Philippines he was doctored on the boat bearing him to San Francisco by the government physicians. Do you know what for?—for delirium tremens."

"I demand justice," she continued, "and I'll fight for my rights. Why, if the world only knew what he has

(Continued on Fifth Page.)

Mrs. Beatrice B. Godfrey, "child wife" of lumber king's son, who made damaging admissions yesterday in her suit for alimony.

DAMAGING.

BUSINESS MAN PAID HER BILLS.

"CHILD WIFE" OF LUMBER KING'S SON ON STAND.

Mrs. Godfrey, Who Seeks Alimony During Trial of Cross-Suits for Divorce, Admits Man Named as Co-respondent Gave Her Money and Bought Steamer Tickets.

[BY DIRECT WIRE TO THE TIMES.]

BOSTON, Oct. 14.—[Exclusive Dispatch.] Mrs. Beatrice Brunner Godfrey, the "child wife" of Arthur N. Godfrey, son of Lester N. Godfrey, the lumber king, admitted in court today that John R. McCarthy, a wealthy Boston market man, had paid her hotel bills in Boston, New York and London, bought her steamer ticket across the water and had taken her frequently on auto rides and to theater and dinner parties.

Mrs. Godfrey is seeking alimony in the equity division of the Suffolk Superior Court, pending hearings of the cross libels for divorce between herself and her young husband.

McCarthy is one of the men named by Godfrey in his divorce libel. Richard Carle, the comedian, is the other.

Today is the second day of the alimony hearing. Mrs. Godfrey was under examination by Attorney Henry F. Hurlbut, counsel for Godfrey.

"Did Mr. McCarthy ever lend you any money?"

"He gave me $50 at the Cumberland Hotel in New York. That was the first time."

"Did Mr. McCarthy meet you there?"

"Yes."

Mrs. Godfrey added that later she asked McCarthy for $100 to pay her New York hotel bill and that he paid the bill by check. She said that McCarthy also paid $300 for steamer tickets for herself and a woman friend.

CHANCE FOR ABRUZZI YET.

ELKINS WANTS DUKE TO GO TO WORK HERE.

Daughter of Senator Says Father Is Opposed to American Girls Marrying Titles—Money Cuts No Figure—Calls Affair Pure Love Match.

[BY DIRECT WIRE TO THE TIMES.]

TRENTON (N. J.) Oct. 14.—[Exclusive Dispatch.] Mrs. A. C. Olyphant, one of the most prominent social leaders of this city, a daughter of Senator Elkins and a half-sister of Miss Katherine Elkins, whose reported engagement to the Duke of the Abruzzi has stirred the society of two continents, was interviewed this evening as to the attitude of her father, Senator Elkins, toward the match.

Mrs. Olyphant talked freely and showed considerable partiality toward the Duke, whom she said, she highly regarded.

Mrs. Olyphant, however, declared that her father had told her that he would not allow the marriage if he could prevent it and he said he certainly would not consent to any engagement between his daughter and the foreign nobleman.

The only ground on which her father might be induced to give his consent to the marriage, Mrs. Olyphant said, was that the Duke should come to this country and go to work like any American gentleman.

Senator Elkins, Mrs. Olyphant said, opposed the proposed marriage not only because of the difference of religion between the couple, but also because the Senator is strenuously opposed to marrying of foreign titles by American girls.

"My father is convinced," said Mrs. Olyphant, "that Katherine, because of her nationality, would be an outcast in high Italian society. The Senator says the question of money has not influenced him in the least. Katherine will have all the money she desires. That is no bar to the union.

"The affair between Katherine and the Duke, I believe, is a real love matter and it has my hearty approval. My father, however, has the idea that his daughters should marry Americans with futures. I know he is greatly opposed to the marriage proposed and will not recede from the stand he has taken."

LOCHINVAR IN IOWA.

Young Aristocrat Elopes With Clerk of Hotel Cigar Stand at Midnight.

[BY DIRECT WIRE TO THE TIMES.]

DES MOINES (Iowa) Oct. 14.—[Exclusive Dispatch.] Randolph Marshall, scion of one of the most aristocratic families in Des Moines, and Miss Frances Wood, a clerk at a local hotel cigar stand, eloped early this morning.

Young Marshall, who had been out of town, wired his fiancée to meet him at 1 o'clock this morning. When his train arrived Marshall was met by a reporter, who was whipped for questioning him.

Then Marshall dodged through an alley, entered the back door of Miss Wood's boarding-house, and escaped with her to a cab. They took a westbound train, and have not been heard from since.

GRATIFYING.

SATISFIED, SAYS TAFT

Candidate Finishes Ohio Tour.

Issues Statement Expressing Conviction of Big Republican Victory.

Declares Farmers Opposed to Change Imperiling Present Prosperity.

Enthusiastic Crowds Meet the Nominee—Invades Solid South Today.

[ASSOCIATED PRESS NIGHT REPORT.]

WHEELING (W. Va.) Oct. 14.—Judge Taft today concluded his three days' campaign in Ohio. What he thinks of the situation is set forth in the following statement, which he issued tonight:

"In my opinion the normal Republican labor vote will be cast as heretofore. In the agricultural regions it is quite apparent the farmers are opposed to a change that will imperil their present prosperity.

"The situation in Ohio is entirely satisfactory, and no one has any reasonable doubt that the Republican majority will be a substantial one. I certainly have no doubt on the subject myself."

ANOTHER ACCIDENT.

Again today the Taft special was delayed by an accident. In trying to negotiate a spur track from Cadis Junction to Cadiz, O., it was found first that the train was too heavy for the grade, notwithstanding two engines were used.

The train was run back to the Junction and three cars were cut off. On the second attempt, while a speed of about ten miles an hour was being made, two wheels of the second engine jumped the track. Before a stop could be made the train had run two lengths.

The wheels which were on the ties cut them in two. On either side of the track the bank sloped down for twenty feet, and that the engine did not go over was said to be due to the pilot engine. No one was injured, and but half an hour was lost through the misshap.

BIG AUDIENCES.

Steubenville and Wheeling furnished big audiences, but at each of the nine stops there were crowds and enthusiasm. Steubenville made much of the candidate. He constituted the chief attraction in a lengthy parade. An open air meeting drew many thousands.

The Central Market House was cleared, at Wheeling, and there tonight the candidate addressed an immense audience, representing labor, to whom he made his labor speech in full.

Mr. Taft was later taken to the Baltimore & Ohio station, which had been temporarily abandoned by the railroad. Here a business men's meeting was participated in by several thousands.

TALKS TO FARMERS.

At Cadiz the candidate made his talk to farmers in the center of the wool-growing district.

It was just dusk when Judge Taft left his home State and pulled across the Ohio River to West Virginia.

Ten or twelve speeches have been mapped out for the candidate tomorrow on his way to Louisville, Ky., where he goes for the evening meeting.

CITY'S BIG DEMONSTRATION.

Wheeling had a decided political surprise tonight in the magnitude of the political festivities in honor of Judge Taft. Local authorities agreed that it was the largest political demonstration the city has ever held. Twenty-nine marching clubs were in line, representing near-by towns on both sides of the Ohio River.

Judge Taft rode at the head of the parade for more than an hour and was greeted by throngs the entire distance. He spoke to two tremendous audiences and was the center of greatest enthusiasm everywhere he went.

So great was the crush at the Market House where Mr. Taft first spoke that he had to abandon his effort for the safety of the women and children in the crowd.

CREEL HAS RESIGNED.

Mexican Foreign Office Confirms Report That Ambassador to Washington Asked Release.

[ASSOCIATED PRESS NIGHT REPORT.]

MEXICO CITY, Oct. 14.—The Mexican Foreign Office has confirmed the resignation of Enrique C. Creel as Ambassador to the United States.

Señor Creel, for some time past, has held the double position of Governor of the State of Chihuahua and Ambassador at Washington, and he now desires to devote all his attention to the former office. His successor in the post at Washington, which is the highest in the Mexican diplomatic service, has not yet been decided upon.

It is rumored here that the real reason for Ambassador Creel's resignation, is that he will enter the Diaz Cabinet as Minister of the Interior, in succession to Olegario Malina, whose anti-American attitude in the matter of the mining law regarding concessions is said to have displeased President Diaz.

Señor Creel is pronouncedly pro-American.

LATEST PHOTOGRAPH OF BULGARIA'S RULER.

Czar Frederick of Bulgaria.

Crown Prince Boris.

Son and Heir of King Ferdinand of Bulgaria, who will succeed his father if Austria-Hungary maintains the secret treaty which is made public today.

DEFICIT IN WESTERN UNION.

Annual Report Shows Falling Off in Receipts, Due to Strike and Depression.

[ASSOCIATED PRESS NIGHT REPORT.]

NEW YORK, Oct. 14.—Paul Morton and Robert M. Galloway were today elected directors of the Western Union Telegraph Company, to succeed the late Morris K. Jessup and John D. Laning. The other directors were re-elected.

The annual report of the Western Union for the year ended June 30 shows revenues of $28,582,212, a decrease from the previous year of $4,274,194.

Total expenses were $25,179,215, a decrease of $1,352,981, leaving a deficit for the year of $43,825, after the payments of dividends and interest on bonds.

In the previous year there was a surplus of $36,053.

President Clowry said in his report that the number of messages decreased 12,433,264 during the depression and strike last year, but there were now many indications of improvement in business.

ALSO PAPOOSE.

ONE INDIAN, TWO SQUAWS.

COLLEGE GIRL OBJECTS TO BEING WIFE NO. 2.

Henry Standing Bear, Full-Blooded Sioux, Carlisle Fullback, Arraigned in New York Court on Bigamy Charge, Hazel Moran Complaining That He Has Native Wife.

[ASSOCIATED PRESS NIGHT REPORT.]

NEW YORK, Oct. 14.—Henry Standing Bear, a full blood Sioux Indian, a graduate of the Carlisle Indian School, and formerly a fullback on the Carlisle football team, was arraigned in court today charged with bigamy.

The complainant is Hazel Moran of St. Louis, who said she was a graduate of Smith College at Northampton, Mass. Miss Moran alleged that she was married to Bear in May last and accompanied him to London to interpret for Indians who were giving exhibitions at the Crystal Palace there.

Miss Moran asserts she has now discovered Bear has a Sioux wife and three children at Pine Tree, S. D.

Bear was held for a hearing next Monday.

CHINESE JUSTICE.

WOMAN HELD FOR SEDITION.

WIFE OF CHINESE WRITER MAY BE IN DANGER.

Madame Lien, Who Has Been Trying to Clear Character of School-teacher Beheaded Last Year, Charged With Revolutionary Activity and Made Prisoner.

[ASSOCIATED PRESS NIGHT REPORT.]

PEKING, Oct. 14.—Mme. Lien, wife of the biographer of the late Li Hung Chang, has been arrested in Shanghai on imperial order.

The reason for the arrest is found in the fact that Mme. Lien has of late been making brave efforts to clear the character of a female teacher who was beheaded last year, charged with revolutionary activity.

Mme. Lien is a Chinese woman of education. Unless the opinion of the outside world intervenes foreigners in Peking fear a repetition of the cruel execution in 1903 of Shen Chien. This man, who was a Chinese journalist and reformer, was beaten to death by order of the government.

TOWN NEARLY DESTROYED.

HALF MILLION LOSS IN FIRE AT BISBEE.

[ASSOCIATED PRESS NIGHT REPORT.]

BISBEE, (Ariz.) Oct. 14.—A fire broke out here at 6 o'clock tonight and in three hours had done upward of $500,000 damage. The blaze started in the rear of the Grand Hotel, on upper Main street. This large wooden structure burned like tinder, and the water pressure being low, the fire department could do nothing to stay its progress.

Immediately adjoining the Grand Hotel, was a large livery stable which took fire. The heat was so intense by this time that it was impossible to get the fire apparatus near enough to adjoining buildings to do effective work.

The flames swept on without check, extending both up and down Main street on the east side, for two blocks. They finally stopped at the new brick building of Frankenburger & Newman, which together with its $45,000 stock of clothing, was completely destroyed.

From this point the flames jumped across Main street to the large grocery store of J. B. Anglus, which was also completely destroyed. Advancing up Main street in the direction of Castle Rock, several business houses were wiped out, as was the splendid new building of the Elks, which fell a prey to the flames and was a total loss.

Leaving the business section the fire swept over Clawson Hill, one of the best residential parts of the city. Here every dwelling was destroyed, with the exception of the Henkle and Clawson residences.

When the flames threatened to wipe out the entire city, dynamite was resorted to and buildings were blown down in the path of the fire. This in a large measure saved the entire town from destruction.

The loss is $500,000; insurance, $150,-000.

IN THE BALKANS.

SECRET TREATY.

Bulgaria Has Pledge From Austria.

Government of the Emperor Franz Josef to Maintain Dynasty.

Ferdinand Will Aid Friendly Power If Bosnia Gets Obstreperous.

Paper in Belgrade Publishes Today Text of Important Agreement.

[BY DIRECT WIRE TO THE TIMES.]

BELGRADE, Oct. 14.—[Exclusive Dispatch.] Devni Lest, a daily newspaper, will publish tomorrow the text of a secret treaty which, it alleges, exists between Bulgaria and Austria-Hungary. The paper has good sources of information in Sofia. It is democratic in tone.

Following are three clauses of the treaty:

(1.) The government of Emperor Franz Josef authorizes Prince Ferdinand to declare Bulgaria an independent kingdom and promises to maintain the Coburg dynasty on the throne of Bulgaria.

(2.) If complications arise from the announcement of the annexation of Bosnia and Herzegovina, Prince Ferdinand will take the part of Austria.

(3.) The Austrian and Bulgarian governments, will work in common accord in the affairs of the Balkan Peninsula.

The delegates from Bosnia and Herzegovina, being stopped from holding their assembly in their own country, met in a train on the way from Sarajevo to Budapest, and while in the cars voted a proclamation advising the Serbs in Bosnia and Herzegovina to preserve a calm attitude, and expressing confidence that their rights will be recognized by the conference of the powers.

REQUEST FROM GERMANY.

The German and Austro-Hungarian diplomatic agents in Sofia have made oral reports to Foreign Minister Poprikoff asking Bulgaria to settle the dispute over the Oriental Railroad. Eastern Rumelia and indemnify stockholders of the railroad before the question of annexation of the independent can be discussed.

The government is ...nue Boulevard to this request in so ... Convenient to ...tion of the line is ...d family hotel. ...will demur to the pa... up per week. ...claims for property ...rate bath, $15.00 ...road to both Turkey ...holders.

WILL NEED BI...

Diplomatists in Sofia ... baths. Fi... ion that troubles and em... and t... of Bulgaria have only be... anticipate the government ... fout of ... obliged to breast a strong re... week. ... the part of the public, who pay ... the heavy expenses incurred in securing a crown and the title of Emperor for Prince Ferdinand, when the matter is put up to the tight-fisted Bulgarian peasants.

It is costing a good deal of money to keep the reserves with the colors and among the compensation due Turkey is the funded Rumelia debt, upon which Bulgaria in the past has paid $600,000 a year. It is estimated that

(Continued on Thirtenth Page.)

...Springs ...R. Prop. ...Spring St.

GREAT ACTIVITY IN PINE BELT.

Thirty Large Sawmill Plants in Full Operation in South Mississippi.

[BY DIRECT WIRE TO THE TIMES.]

HATTIESBURG (Miss.) Oct. 14.—[Exclusive Dispatch.] Thirty large sawmill plants are in operation today in South Mississippi, covering the yellow pine belt, which had been idle up to a few days ago. General activity is resuming in the yellow pine camps of the Gulf country. Plants that have been idle for a year or more are either now in full operation or else are preparing for an early start.

Besides this, there are a number of new industries starting in this section. The largest timber plant in this section of Mississippi, that of the J. C. North Lumber Company, which is in the hands of a receiver, is making financial arrangements to resume business. They have 4,000,000 feet of timber cut and lying along the tram road to be hauled to the mills. Wholesalers in this district declare that prices are firm and tending to steady advancement.

eling Bag in the City $3.95
er covered frame, gold bronze
Sewed leather handles; imported
oxford shape.

Silks

Silks

TAFFETA SILK— 75c
of the best 75c heavy,
made; colored selvage;
ch black; absolutely pure.

DRESS TAFFETA— $1
rds of a fine $1.00 silk.
nish; proper weight for
An extra $1.00 quality.

OME BLACK PEAU de
ards of beautiful, soft mel-
satin finished face. A very

E BLACK PEAU de SOIE
sh; very deep, rich black.
nteed.

RUSTLING TAFFETA
s of as fine $1.00 silk as was
kid finish; always retains its
nality for skirts.

IDE BLACK TAFFETA
that always sells for $1.19.
ery desirable high-grade silk
was just from the loom.

DE BLACK PEAU de SOIE
olored satin selvage. Every

lats
account
s. The

ts
50
ally extra

tz Bros.
ork City.
Half Price
Selling
h $25.00
h $35.00
close to half the
Latest advance
in the new pat-

ts Made for Hamburger's
ANOTHER OF THE REASONS
WHY WE'RE GOING TO
SELL 90 PER CENT. OF THE
PETTICOATS WORN IN
LOS ANGELES.
We purchased the silks in the
yardage direct from the manu-
facturer, saving quite a little
over the usual cost. These pur-
chases were made for us by one
of the best known eastern mak-
ers of women's high grade pet-
ticoats. Every garment was
and finished under our own
pervision. The workmanship
the very best. Beautiful stitch
every wanted shade and blend
Handsome color combinations
Some very swell Persian
Dresden effects. You will
just the shade you want
match your new gown. We
divided them into three big
with three very small prices
6.95
OR SILK
TTICOATS
ORTH $12.
$9.98
FOR SILK
PETTICOATS
WORTH TO $

vegetable
fender who
s that bor-
vigorously

rks of Los
ntract last
roof over
om of the
Their bid
to be com-

NO. 3
recipes by
meer chefs
y the score
s issued by
ntains hun-
me recipes
ted by the
rn Califor-
The Times
nk prizes
ers. Ready
Price 25
extra.

HIS CHECKS
Don Kimball, a
on the charge of
checks, was arrested
nard by Sheriff W. E.
be brought back to
cording to the
W. T. Hammond,
National Bank,
worthless check on
gust 15. The day
leged, Kimball
at the Los
South Main street
check for $20
appeared a day or

ESCAPES HOLD
While on his way
Albert Dickele of No.
avenue, was held up
men at Pico and
one man drew a
manded him to
Dickele turned and
called him to
nearly a block
Dickele reported
lice, but was
scription of the

Part I—Telegraph-News Sheet—14 Pages.

The Los Angeles Times

Sixty-Seventh Year.

MINIMUM TEMPERATURES: LOS ANGELES, 54; Boston, 44; New York, 44; Washington, 36; Pittsburgh, 44; Cincinnati, 46; Chicago, 58; Kansas City, 62; St. Paul, 50; Jacksonville, 68.

R ANNUM, $9.00 | Per Month, 75 Cents, or 2 1-2 Cents a Copy. | THURSDAY MORNING, OCTOBER 15, 1908. | On All News Stands, Trains and Streets, 5 CENTS.

THE WEATHER.
BRIEF REPORT.

CAST—For Los Angeles and
Cloudy, unsettled, probably
fresh south wind.
San Francisco and vicinity:
fresh southwest winds;
clearing in afternoon.
6.58; sunset, 5.19; moon
a.m.
DAY—Maximum temper-
dog.; minimum, 54 deg.
a.m., northeasterly; velocity,
p.m., northwesterly; ve-
miles. At midnight the tem-
was 60 deg.; cloudy.
—At 2 a.m. the tempera-
61 deg.; cloudy.
complete weather report, in-
mparative temperatures,
ad on page 13, part II.]

TS OF THE NEWS
TODAY'S ISSUE OF
Times

INDEX.

Ohio Tour.
Austro-Bulgarian Treaty.
With Plays Colonel.
Refugees Arraigned.
Middle West News.
Not to Be Ousted.
Pacific Slope States.
to Vote for Taft.
Shoots His Children.
Latest Sporting News.
Brief: Vital Record.

Goes to Woolwine.
City Handcuffs.
Review: News of Courts.
of the Big Oil Industry.
Editorial Page: Pen Points.
and Dramatic Column.
to the Times.
Los Angeles Society.
the Campaign.
Table Chef Club.
Los Angeles County.
Church Counties' News.
Reports: Financial.
Report: Shipping.
Brief: Souths Males.

SYNOPSIS.

STORY sensations promised—fight war of Prosecutor ...Gigsons believed to ...Trio of hand- ...who made daring es- ...manager train are cap- ...Bishop Johnson returns ...abroad....Woman who ...to carry and goes free. ...to Twin Chef Club. ...the Homeopathic ...Bakery confiscated....Banana ...Bubble proves....More ...is urged to State ...refused cab- ...by Sidney Commis- ...plans for big ...to Japan Sea....Mrs. ...on the killed Lambert ...Letter from Candi- ...Citizens California fruit grow- ...for suspects nominate ...for President....Death of ...C. Stewart in hospital, ...gas made for Mrs. ...Mitchell-Baldwin....Flower ...to hide captain of de- ...planning to take a big ...Supreme Court for deporta- ...Circuit Court of Appeals turns ...Ross....Citizens ask ...Supervisors and ...engineers....Alleged ...marriage....Giant ne- ...wrong arrest....Theat- ...to-Southern-California ...Chief Kerr says he ...is getting hereafter. ...Fire destroys three ...cottages from death of ...to diner.

CALIFORNIA. Papa- ...associations and ...management disagree ...diners in franchise ...on Lincoln avenue. ...from cancer at ...pulpit caught off ...nearly thousand ...light between north ...city of Belmont ...of municipal of- ...fight; popula- ...per cent. in three ...Insurance Union ...to teachers ...Santa....Sensa- ...Santa Barbara. ...Carnival of ...attired, re- ...Asia....Insane ...remarkable ...First daily ...California ...rage rattle- ...into laps of ...Asia....Baby ...at Tustin. ...of Southern ...section; ...Riverside ...year. ...homes on ...falls and is ...landed in re- ...at San ...Lower camp ...allows ...decid- ...Ar- ...of fine fee ...John ...marries ...birthday. ...leading ...for ...white ...Turkey ...Cali- ...Mexican in- ...Fire ...during

WOMAN'S WRATH.

HUSBAND SCORNED.

Mrs. Tucker Tells of Misdeeds.

Shows Little Concern Over Report That He May Soon Die.

Would not Go to Him While Mrs. Platt Is His Companion.

Relates Stories of Conduct in Philippines Which Made Scandal.

[BY DIRECT WIRE TO THE TIMES.]

CHICAGO, Oct. 14.—[Exclusive Dispatch.] Trembling with anger at the memory of wrongs, gripping the arms of a chair in a passion of feeling as she recounted injustices at the hands of her husband, Mrs. William F. Tucker, wife of the Assistant Paymaster-General of the United States Army, called her husband a drunkard tonight, said she believed he was insane, and quoted army records attacking his moral character.

Mrs. Tucker arrived in Chicago today with her mother, Mrs. John A. Logan, and is in rooms at the Annex. Informed that telegraphic advice from St. Louis was to the effect that her husband had departed for Hot Springs, Ark., and might die on the train, Mrs. Tucker expressed no regret and commented briefly:

"He's been operated on ten times, if they tap him again it may kill him."

SLAM AT MRS. PLATT.

Mrs. Tucker declared she would not go to her husband's bedside should he die tomorrow.

"I'll wait and see what developments are," she said.

"You mean you would not go if you thought Mrs. Platt were there?"

"I know Mrs. Platt is there now. She's taking care of him. She fixes his bed and is with him all the time. She has been with him all the time since they met in the Philippines. She spent ten days with him in a hotel in Portland, Or., before she went ahead and engaged rooms for him in Mount Clemens, Mich."

Mrs. Tucker declared that she had caused Col. Tucker's arrest in Illinois yesterday.

SEEKS JUSTIFICATION.

"Up to this time, I had done all I could to get justification aside from causing his arrest," she said. "I had a woman's romantic notion that things would right themselves in the end. But I have gotten over that. I am going to be justified in the eyes of the world. I had to do it before his death.

"I know the arrest may have something to do with his condition, but his own miserable habits have more to do with it. When he came from the Philippines he was doctored on the boat bearing him to San Francisco by the government physicians. Do you know what for?—for delirium tremens."

"I demand justice," she continued, "and I'll fight for my rights. Why, if the world only knew what he has

(Continued on Fifth Page.)

Mrs. Beatrice B. Godfrey, "child wife" of lumber king's son, who made damaging admissions yesterday in her suit for alimony.

DAMAGING.

BUSINESS MAN PAID HER BILLS.

"CHILD WIFE" OF LUMBER KING'S SON ON STAND.

Mrs. Godfrey, Who Seeks Alimony During Trial of Cross-Suits for Divorce, Admits Man Named as Co-respondent Gave Her Money and Bought Steamer Tickets.

[BY DIRECT WIRE TO THE TIMES.]

BOSTON, Oct. 14.—[Exclusive Dispatch.] Mrs. Beatrice Brunner Godfrey, the "child wife" of Arthur N. Godfrey, son of Lester N. Godfrey, the lumber king, admitted in court today that John R. McCarthy, a wealthy Boston market man, had paid her hotel bills in Boston, New York and London, bought her steamer ticket across the water and had taken her frequently on auto rides and to theater and dinner parties.

Mrs. Godfrey is seeking alimony in the equity division of the Suffolk Superior Court, pending hearings of the cross libels for divorce between herself and her young husband.

McCarthy is one of the men named by Godfrey in his divorce libel. Richard Carle, the comedian, is the other.

Today is the second day of the alimony hearing. Mrs. Godfrey was under examination by Attorney Henry F. Hurlbut, counsel for Godfrey.

"Did Mr. McCarthy ever lend you any money?"

"He gave me $50 at the Cumberland Hotel in New York. That was the first time."

"Did Mr. McCarthy meet you there?"

"Yes."

Mrs. Godfrey added that later she asked McCarthy for $100 to pay her New York hotel bill and that he paid the bill by check. She said that McCarthy also paid $300 for steamer tickets for herself and a woman friend.

CHANCE FOR ABRUZZI YET.

ELKINS WANTS DUKE TO GO TO WORK HERE.

Daughter of Senator Says Father Is Opposed to American Girls Marrying Titles—Money Cuts No Figure—Calls Affair Pure Love Match.

[BY DIRECT WIRE TO THE TIMES.]

TRENTON (N. J.) Oct. 14.—[Exclusive Dispatch.] Mrs. A. C. Olyphant, one of the most prominent social leaders of this city, a daughter of Senator Elkins and a half-sister of Miss Katherine Elkins, whose reported engagement to the Duke of the Abruzzi has stirred the society of two continents, was interviewed this evening as to the attitude of her father, Senator Elkins, toward the match.

Mrs. Olyphant talked freely and showed considerable partiality toward the Duke, whom she said, she highly regarded.

Mrs. Olyphant, however, declared that her father had told her that he would not allow the marriage if he could prevent it and he said he certainly would not consent to any engagement between his daughter and the foreign nobleman.

The only ground on which her father might be induced to give his consent to the marriage, Mrs. Olyphant said, was that the Duke should come to this country and go to work like any American gentleman.

Senator Elkins, Mrs. Olyphant said, opposed the proposed marriage not only because of the difference of religion between the couple, but also because the Senator is strenuously opposed to marrying of foreign titles by American girls.

"My father is convinced," said Mrs. Olyphant, "that Katherine, because of her nationality, would be an outcast in high Italian society. The Senator says the question of money has not influenced him in the least. Katherine will have all the money she desires. That is no bar to the union.

"The affair between Katherine and the Duke, I believe, is a real love matter and it has my hearty approval. My father, however, has the idea that his daughters should marry Americans with futures. I know he is greatly opposed to the marriage proposed and will not recede from the stand he has taken."

LOCHINVAR IN IOWA.

Young Aristocrat Elopes With Clerk of Hotel Cigar Stand at Midnight.

[BY DIRECT WIRE TO THE TIMES.]

DES MOINES (Iowa) Oct. 14.—[Exclusive Dispatch.] Randolph Marshall, scion of one of the most aristocratic families in Des Moines, and Miss Frances Wood, a clerk at a local hotel cigar stand, eloped early this morning.

Young Marshall, who had been out of town, wired his fiancée to meet him at 1 o'clock this morning. When his train arrived Marshall was met by a reporter, who was whipped for questioning him.

Then Marshall dodged through an alley, entered the back door of Miss Wood's boarding-house, and escaped with her to a cab. They took a westbound train, and have not been heard from since

GRATIFYING.

SATISFIED, SAYS TAFT

Candidate Finishes Ohio Tour.

Issues Statement Expressing Conviction of Big Republican Victory.

Declares Farmers Opposed to Change Imperiling Present Prosperity.

Enthusiastic Crowds Meet the Nominee—Invades Solid South Today.

[ASSOCIATED PRESS NIGHT REPORT.]

WHEELING (W. Va.) Oct. 14.—Judge Taft today concluded his three days' campaign in Ohio. What he thinks of the situation is set forth in the following statement, which he issued tonight:

"In my opinion the normal Republican labor vote will be cast as heretofore. In the agricultural regions it is quite apparent the farmers are opposed to a change that will imperil their present prosperity.

"The situation in Ohio is entirely satisfactory, and no one has any reasonable doubt that the Republican majority will be a substantial one. I certainly have no doubt on the subject myself."

ANOTHER ACCIDENT.

Again today the Taft special was delayed by an accident. In trying to negotiate a spur track from Cadis Junction to Cadiz, O., it was found first that the train was too heavy for the grade, notwithstanding two engines were used.

The train was run back to the Junction and three cars were cut off. On the second attempt, while a speed of about ten miles an hour was being made, two wheels of the second engine jumped the track. Before a stop could be made the train had run two lengths.

The wheels which were on the ties cut them in two. On either side of the track the bank sloped down for twenty feet, and that the engine did not go over was said to be due to the pilot engine. No one was injured, and but half an hour was lost through the misshap.

BIG AUDIENCES.

Steubenville and Wheeling furnished big audiences, but at each of the nine stops there were crowds and enthusiasm. Steubenville made much of the candidate. He constituted the chief attraction in a lengthy parade. An open air meeting drew many thousands.

The Central Market House was cleared, at Wheeling, and there tonight the candidate addressed an immense audience, representing labor, to whom he made his labor speech in full.

Mr. Taft was later taken to the Baltimore & Ohio station, which had been temporarily abandoned by the railroad. Here a business men's meeting was participated in by several thousands.

TALKS TO FARMERS.

At Cadiz the candidate made his talk to farmers in the center of the wool-growing district.

It was just dusk when Judge Taft left his home State and pulled across the Ohio River to West Virginia.

Ten or twelve speeches have been mapped out for the candidate tomorrow on his way to Louisville, Ky., where he goes for the evening meeting.

CITY'S BIG DEMONSTRATION.

Wheeling had a decided political surprise tonight in the magnitude of the political festivities in honor of Judge Taft. Local authorities agreed that it was the largest political demonstration the city has ever held. Twenty-nine marching clubs were in line, representing near-by towns on both sides of the Ohio River.

Judge Taft rode at the head of the parade for more than an hour and was greeted by throngs the entire distance. He spoke to two tremendous audiences and was the center of greatest enthusiasm everywhere he went.

So great was the crush at the Market House where Mr. Taft first spoke that he had to abandon his effort for the safety of the women and children in the crowd.

CREEL HAS RESIGNED.

Mexican Foreign Office Confirms Report That Ambassador to Washington Asked Release.

[ASSOCIATED PRESS NIGHT REPORT.]

MEXICO CITY, Oct. 14.—The Mexican Foreign Office has confirmed the resignation of Enrique C. Creel as Ambassador to the United States.

Señor Creel, for some time past, has held the double position of Governor of the State of Chihuahua and Ambassador at Washington, and he now desires to devote all his attention to the former office. His successor in the post at Washington, which is the highest in the Mexican diplomatic service, has not yet been decided upon.

It is rumored here that the real reason for Ambassador Creel's resignation, is that he will enter the Diaz Cabinet as Minister of the Interior, in succession to Olegario Malina, whose anti-American attitude in the matter of the mining law regarding concessions is said to have displeased President Diaz.

Señor Creel is pronouncedly pro-American.

LATEST PHOTOGRAPH OF BULGARIA'S RULER.

Czar Frederick of Bulgaria.

Crown Prince Boris.

Son and Heir of King Ferdinand of Bulgaria, who will succeed his father if Austria-Hungary maintains the secret treaty which is made public today.

DEFICIT IN WESTERN UNION.

Annual Report Shows Falling Off in Receipts, Due to Strike and Depression.

[ASSOCIATED PRESS NIGHT REPORT.]

NEW YORK, Oct. 14.—Paul Morton and Robert M. Galloway were today elected directors of the Western Union Telegraph Company, to succeed the late Morris K. Jessup and John D. Laning. The other directors were re-elected.

The annual report of the Western Union for the year ended June 30 shows revenues of $28,582,212, a decrease from the previous year of $4,274,194.

Total expenses were $25,179,215, a decrease of $1,352,981, leaving a deficit for the year of $43,825, after the payments of dividends and interest on bonds.

In the previous year there was a surplus of $36,053.

President Clowry said in his report that the number of messages decreased 12,432,264 during the depression and strike last year, but there were now many indications of improvement in business.

ALSO PAPOOSE.

ONE INDIAN, TWO SQUAWS.

COLLEGE GIRL OBJECTS TO BEING WIFE NO. 2.

Henry Standing Bear, Full-Blooded Sioux, Carlisle Fullback, Arraigned in New York Court on Bigamy Charge, Hazel Moran Complaining That He Has Native Wife.

[ASSOCIATED PRESS NIGHT REPORT.]

NEW YORK, Oct. 14.—Henry Standing Bear, a full blood Sioux Indian, a graduate of the Carlisle Indian School, and formerly a fullback on the Carlisle football team, was arraigned in court today charged with bigamy.

The complainant is Hazel Moran of St. Louis, who said she was a graduate of Smith College at Northampton, Mass. Miss Moran alleged that she was married to Bear in May last and accompanied him to London to interpret for Indians who were giving exhibitions at the Crystal Palace there.

Miss Moran asserts she has now discovered Bear has a Sioux wife and three children at Pine Tree, S. D.

Bear was held for a hearing next Monday.

CHINESE JUSTICE.

WOMAN HELD FOR SEDITION.

WIFE OF CHINESE WRITER MAY BE IN DANGER.

Madame Lien, Who Has Been Trying to Clear Character of School-teacher Beheaded Last Year, Charged With Revolutionary Activity and Made Prisoner.

[ASSOCIATED PRESS NIGHT REPORT.]

PEKING, Oct. 14.—Mme. Lien, wife of the biographer of the late Li Hung Chang, has been arrested in Shanghai on imperial order.

The reason for the arrest is found in the fact that Mme. Lien has of late been making brave efforts to clear the character of a female teacher who was beheaded last year, charged with revolutionary activity.

Mme. Lien is a Chinese woman of education. Unless the opinion of the outside world intervenes foreigners in Peking fear a repetition of the cruel execution in 1903 of Shen Chien. This man, who was a Chinese journalist and reformer, was beaten to death by order of the government.

TOWN NEARLY DESTROYED.

HALF MILLION LOSS IN FIRE AT BISBEE.

[ASSOCIATED PRESS NIGHT REPORT.]

BISBEE, (Ariz.) Oct. 14.—A fire broke out here at 6 o'clock tonight and in three hours had done upward of $500,000 damage. The blaze started in the rear of the Grand Hotel, on upper Main street. This large wooden structure burned like tinder, and the water pressure being low, the fire department could do nothing to stay its progress.

Immediately adjoining the Grand Hotel, was a large livery stable which took fire. The heat was so intense by this time that it was impossible to get the fire apparatus near enough to adjoining buildings to do effective work.

The flames swept on without check, extending both up and down Main street on the east side, for two blocks. They finally stopped at the new brick building of Frankenburger & Newman, which together with its $45,000 stock of clothing, was completely destroyed.

From this point the flames jumped across Main street to the large grocery store of J. B. Anglus, which was also completely destroyed. Advancing up Main street in the direction of Castle Rock, several business houses were wiped out, as was the splendid new building of the Elks, which fell a prey to the flames and was a total loss.

Leaving the business section the fire swept over Clawson Hill, one of the best residential parts of the city. Here every dwelling was destroyed, with the exception of the Henkle and Clawson residences.

When the flames threatened to wipe out the entire city, dynamite was resorted to and buildings were blown down in the path of the fire. This in a large measure saved the entire town from destruction.

The loss is $500,000; insurance, $150,000.

IN THE BALKANS.

SECRET TREATY.

Bulgaria Has Pledge From Austria.

Government of the Emperor Franz Josef to Maintain Dynasty.

Ferdinand Will Aid Friendly Power If Bosnia Gets Obstreperous.

Paper in Belgrade Publishes Today Text of Important Agreement.

[BY DIRECT WIRE TO THE TIMES.]

BELGRADE, Oct. 14.—[Exclusive Dispatch.] Devni Lest, a daily newspaper, will publish tomorrow the text of a secret treaty which, it alleges, exists between Bulgaria and Austria-Hungary. The paper has good sources of information in Sofia. It is democratic in tone.

Following are three clauses of the treaty:

(1.) The government of Emperor Franz Josef authorizes Prince Ferdinand to declare Bulgaria an independent kingdom and promises to maintain the Coburg dynasty on the throne of Bulgaria.

(2.) If complications arise from the announcement of the annexation of Bosnia and Herzegovina, Prince Ferdinand will take the part of Austria.

(3.) The Austrian and Bulgarian governments, will work in common accord in the affairs of the Balkan Peninsula.

The delegates from Bosnia and Herzegovina, being stopped from holding their assembly in their own country, met in a train on the way from Sarajevo to Budapest, and while in the cars voted a proclamation advising the Serbs in Bosnia and Herzegovina to preserve a calm attitude, and expressing confidence that their rights will be recognized by the conference of the powers.

REQUEST FROM GERMANY.

The German and Austro-Hungarian diplomatic agents in Sofia have made oral reports to Foreign Minister Poprikoff asking Bulgaria to settle the dispute over the Oriental Railroad in Eastern Rumelia and indemnify the stockholders of the railroad company before the question of the recognition of the independence of Bulgaria can be discussed.

The government is willing to accede to this request in so far as the utilization of the line is concerned, but it will demur to the payment of parallel claims for property rights bath, the railroad to both Turkey [illegible] stockholders.

WILL NEED BIG [illegible]

Diplomatists in Sofia [illegible] tha[illegible] Fe[illegible] lon that troubles and [illegible] of Bulgaria have only be[illegible] anticipate the government [illegible] obliged to breast a strong re[illegible] the part of the public, who pay the heavy expenses incurred in securing a crown and the title of Emperor for Prince Ferdinand, when the matter is put up to the tight-fisted Bulgarian peasants.

It is costing a good deal of money to keep the reserves with the colors and among the compensation due Turkey is the funded Rumelia debt, upon which Bulgaria in the past has paid $600,000 a year. It is estimated that

(Continued on Thirtenth Page.)

Springs
Prop.
[illegible] and to
Spring St.
Week.

GREAT ACTIVITY IN PINE BELT.

Thirty Large Sawmill Plants in Full Operation in South Mississippi.

[BY DIRECT WIRE TO THE TIMES.]

HATTIESBURG (Miss.) Oct. 14.—[Exclusive Dispatch.] Thirty large sawmill plants are in operation today in South Mississippi, covering the yellow pine belt, which had been idle up to a few days ago. General activity is resuming in the yellow pine camps of the Gulf country. Plants that have been idle for a year or more are either now in full operation or else are preparing for an early start.

Besides this, there are a number of new industries starting in this section. The largest timber plant in this section of Mississippi, that of the J. C. North Lumber Company, which is in the hands of a receiver, is making financial arrangements to resume business. They have 4,000,000 feet of timber cut and lying along the tram road to be hauled to the mills. Wholesalers in this district declare that prices are firm and tending to steady advancement.

OPTIMISM IN SKIRTS.

SUFFRAGETTES STILL HOPEFUL.

Think Object Accomplished in Mobbing Commons.

Leaders in Rioting Demand a Trial by Jury.

Women Elect to Go to Jail; Won't Give Bail.

[BY DIRECT WIRE TO THE TIMES.]

LONDON, Oct. 14.—[Exclusive Dispatch.] With 6000 policemen, most of whom were mounted, mobilized against them last night in Parliament Square, the London suffragettes declare today that they may be considered as having accomplished their object, which was to call the attention of the House of Commons and Premier Asquith to their determination to force the legislators to give votes to women.

With fourteen injured, several seriously, with their leaders imprisoned, probably for many weeks to come, and with British opposition emphatically against them for so unsuccessfully disturbing the peace, the suffragists have every reason to feel gloomy; but, claiming the exploit of the woman who penetrated the House of Commons last night as part of their own planning, they show no signs of discouragement.

This woman, Mrs. Travers Symons, has done more harm than good to the suffragette cause, in the opinions of many, through accomplishing the feat by what is considered a dishonorable trick. Her feat brought discredit upon a member of the House who innocently procured her admission and made it possible for her to enact a melodrama.

A great crowd surrounded the Bow-street police court this morning when the suffragists and the men without work, who were arrested yesterday during the disorders, were arraigned.

DEMAND JURY TRIAL.

The three leaders—Mrs. Drummond, Mrs. Pankhurst and Miss Christabel Pankhurst—demanded trial by jury. Their cases were postponed until October 21. Police Superintendent Wells testified that traffic has been disorganized for four hours and that eight persons had been injured by the demonstrators.

Miss Pankhurst acted as attorney for Mrs. Drummond and Mrs. Pankhurst, and her cross-examination of Superintendent Wells furnished much amusement for the spectators.

Most of the other prisoners were expected to give bond for their good behavior, with the alternative of imprisonment of from one to two months. As on previous occasions, the women elected to go to jail. When one of them was offered her freedom on her personal recognizance, she said to the presiding magistrate:

"You won't get any of my money. I will go to jail. Down with Asquith!"

Another declared that she had not obstructed the police—far from it; it was the police who had obstructed her.

IN THE DIVORCE COURT.

MRS. GOULD'S BIG ANNUITY.

LAWYER SAYS SHE GETS MORE THAN PRESIDENT.

Attorney Shearn Interrupted in Statement That Howard Gould Tried to Starve His Wife by Attorney Watson, Who Says Her Voluntary Alimony Is Large Sum.

[BY DIRECT WIRE TO THE TIMES.]

NEW YORK, Oct. 14.—[Exclusive Dispatch.] "I, his pur[illegible] and candidate for Governor." We hope Shearn, received a [illegible] in that purp[illegible]adjournment of the [illegible]eve that much [illegible]aration case preliminary required to force [illegible]ree Charles L. Hoffman, Angeles, conte[illegible]rchibald R. Watson, smeared record [illegible]Nicoll's office, plainly (meaning the Nicoll's office, plainly said plaintiff Mrs. Katherine Clemmons looks hopeless cases been hoodwinking her in session over the Watson asserted that he was [illegible]rranted in saying that Mrs. Gould received at the rate of $60,000 a year voluntary alimony within six months after the separation, because he had seen the checks.

The incident followed the announcement that three witnesses, by whom Mr. Nicoll hoped to substantiate charges of drunkenness in his answer to Mrs. Gould's plea for alimony, had disappeared and no service could be had.

Mr. Shearn had just concluded his statement that Howard Gould's income is $700,000 a year, that he spends $150,000 a year to maintain a yacht and that he throws away three times the yearly amount paid Mrs. Gould, which he put at $25,000, in keeping detectives, coercing, harassing and torturing Mrs. Gould and that he tried to starve her to death the first year after the separation, when Mr. Watson interrupted:

"Mr. Shearn believes his client did not receive any money from Mr. Gould. Why, Mr. Referee, she has received at the rate of $60,000 a year—more than the President of the United States gets.

"I'm responsibe for this statement, I am not mistaken. I saw the checks made payable to her. Her bank is the Plaza. I will not be intimidated."

Mr. Shearn then asked that Referee Hoffman dismiss the proceedings. This failing, he sought a peremptory hearing for today. He then reluctantly assented to a continuance.

In the event that none of the evidence is obtained by tomorrow, Mr. Shearn says he will move to vacate the order admitting the depositions, as "folks, nowadays, have something else to do besides spend all their time trying divorce cases."

HOLDS SILVER CONVENTION.

Brotherhood of St. Andrew, With 1500 Delegates, in Session at Milwaukee.

[ASSOCIATED PRESS NIGHT REPORT.]

MILWAUKEE, Oct. 14.—The Brotherhood of St. Andrew, the organization of laymen of the Episcopal Church throughout the world, held its silver convention in Milwaukee today. The feature of the convention will be the corporate communion to be held Sunday, in which over 1000 members will participate. The delegates here number about 1500.

CONGREGATIONALISTS MEET.

[ASSOCIATED PRESS NIGHT REPORT.]

NEW YORK, Oct. 14.—With an attendance even greater than on yesterday, practically every Congregational center in the United States and [illegible] of the meeting of the Amer-

LEADER IN BIG SUFFRAGETTE DEMONSTRATION.

Miss Christabel Pankhurst,

who acted as attorney for herself, her mother, and the other women who were arrested for the great suffragette demonstration before the House of Parliament Tuesday.

UP AND DOWN THE VALLEY.

PITH OF NEWS FROM THE MIDDLE WEST.

[BY DIRECT WIRE TO THE TIMES.]

CHICAGO, Oct. 14.—[Exclusive Dispatch.] Chicago today had a second helping of the "best weather of the year," as it is branded along the route of the government forecast stations. For the first time in months Chicago and the West generally are experiencing absolutely normal weather. Early in the summer it was oo cold; then it got too hot and then came two long droughts. But the weather of the last two days has been absolutely faultless. Today's maximum temperature was 80 and the minimum 58 degs. Middle West temperatures:

	Max.	Min.
Alpena	76	50
Bismarck	80	40
Cairo	78	50
Cheyenne	72	46
Cincinnati	80	46
Cleveland	76	46
Concordia	86	50
Davenport	80	54
Denver	80	46
Des Moines	84	54
Detroit	74	50
Devil's Lake	78	48
Dodge City	88	56
Dubuque	76	54
Duluth	80	54
Escanaba	80	52
Grand Rapids	74	54
Green Bay	74	54
Helena	60	46
Huron	62	42
Indianapolis	78	50
Kansas City	84	62
Marquette	78	52
Memphis	76	58
Milwaukee	78	58
Omaha	86	56
St. Louis	84	56
St. Paul	78	50
Sault Ste. Marie	70	48
Springfield, Ill.	82	54
Springfield, Mo.	80	62
Wichita	82	58

KNIFE TO CURE BAD BOY.

[BY DIRECT WIRE TO THE TIMES.]

MILWAUKEE (Wis.) Oct. 14.—[Exclusive Dispatch.] At Trinity Hospital there is a boy of 11 years, name not given by the authorities, who is of vicious temperament and who would prefer to break the law than keep it. The boy has proven himself incorrigible and it is feared he will develop into a criminal. An examination of his head has been made and it has been decided that the trouble lies with a dent in the lad's head. The dent was caused by a cellar door falling upon his head when he was 5 years old. The theory is that the dent is causing pressure on the brain with the result that the boy is impelled to do wrong and to yield to wicked impulses. Tomorrow morning an operation will be performed to relieve the pressure.

TRAIN ON BURNING BRIDGE.

[ASSOCIATED PRESS NIGHT REPORT.]

LINCOLN (Neb.) Oct. 14.—Passenger train No. 103, west-bound on the Missouri Pacific, ran into a burning bridge two miles east of Shannon, Kan., near the Nebraska line today. Three coaches were derailed and burned. Conductor Hall of Kansas City and J. D. Clay of Mellen, Tenn., are said to have been seriously injured. No lives were lost. The derailed train left St. Louis at 11:30 o'clock last night for Kansas City, St. Joseph and Omaha. The bridge spanned a small stream, the bed of which was dry. The engine and baggage and mail car got over safely, but the three coaches following went down with the collapse of the bridge. It is believed that none of the injured was seriously hurt. The train was not heavily loaded and the passengers made their escape quickly.

FACES SURGEON TO ENLIST.

[ASSOCIATED PRESS DAY REPORT.]

CHICAGO, Oct. 14.—Inheriting a fighting spirit, Albert Sylvester, 21 years old, submitted to an operation which laid him up for three weeks, in order that he might be physically able to enlist in the army. On June 8, last, he applied at a recruiting station for service. He was rejected because he was afflicted with what is known as "hammer toes," that is, the toes on both feet were pushed under owing to the constant wearing of too short shoes. Not discouraged, he went to work as a laborer and saved $50 and then went to Westley Hospital and submitted to an operation. Entirely cured, he present himself yesterday for enlistment. Lieut. F. R. Kenny examined the feet and found them in good condition. As it was necessary to obtain special authority from the War Department to accept the man, Lieut. Kenny wired the War Department. He received a favorable reply. Sylvester was sent to Jefferson Barracks, Mo., to begin his duties. His father and grandfather were soldiers in the German army.

PACKERS' NOVEL BANQUET.

[ASSOCIATED PRESS DAY REPORT.]

CHICAGO, Oct. 14.—The third annual banquet of the Meat Packers' Association was held at the Auditorium Annex last night. Five hundred packers were guests at the dinner, which was as nearly a reproduction of those at which King Charles II was host as powdered wigs, silk stockings and galters and imported steins and pipes could make it. Festivities began when, with a blare of trumpets, a baron of beef weighing nearly 500 pounds, was carried into the banquet hall by a dozen red-coated and bewigged waiters. The beef was carried at the head of a long procession of similarly attired waiters around the hall. Next in the procession was the traditional boar's head and then came waiters with forty little carts such as ware used in old London inns. After encircling the hall the procession finally drew up before the speakers' table, opposite the seat of President James H. Agar. The waiters, who had been especially drilled for the occasion, saluted the speakers by singing the "Roast Beef of Old England." There was musty old ale imported from England, served in unique copper, porcelain and silver steins. After the cheese and coffee, more red-coated waiters appeared with long church warden pipes, which the packers smoked in true old English style, while the speakers voiced the praise of the American beef.

BANISHED.

REVOLUTIONISTS IN PERSIA SUCCEEDING.

[ASSOCIATED PRESS NIGHT REPORT.]

ODESSA, Thursday, Oct. 15.—That the Persian people will never have a constitution unless the present Shah is killed and the National party becomes victorious, is the opinion of an aged and venerable member of the Tabriz Parliament, named Iftikhan-Ul-Atebba, who is at present in this city on his way to Constantinople with a small party of his countrymen, for the purpose of establishing in the Turkish capital a permanent bureau of the revolutionary party in Persia.

The Persians are nine in number, and they will in the future direct the revolutionary operations in Persia from Constantinople. They have been driven out of Tabriz and forced to seek shelter on foreign soil.

"The government forces are getting the worst of it at Tabriz," continued Iftikhan-Ul-Atebba, "our forces, the Nationalists, are getting the upper hand and the projected capture of Teheran and the assassination of the Shah are only a question of time.

"I have full confidence in the future of our revolutionary party. Our present aim is to win over the government troops to our side. The Shah's soldiers already are discontented because they are not getting their money. Our own men are loyal and well paid. We have at present over 3000 good fighters, together with six pieces of artillery and sufficient ammunition and provisions for some time to come.

"We have been almost uniformly successful in our recent engagements and our men today are in high spirits over the capture in Tabriz of sufficient quantities of arms and ammunition th equip an army of 30,000. This war material was in a government arsenal that fell into our hands."

[illegible]ican Board of Commissioners for Foreign Missions was continued today.

The principal addresses were by Dr. Arthur L. Gillett, of Hartford, Ct., speaking for the Prudential committee at the forenoon session, and Dr. George Washburn, ex-president of Robert College, at Constantinople, in the afternoon.

CAN'T VISIT AUSTRALIA.

President Roosevelt Expresses Regrets, Which Are Read to Congress of Commonwealth.

[ASSOCIATED PRESS NIGHT REPORT.]

MELBOURNE, Oct. 14.—Premier Deakin today presented to the House of Representatives the answer received from President Roosevelt in reply to Australia's invitation to visit the commonwealth on his return journey from Africa.

Mr. Roosevelt expresses his appreciation of the courteous invitation, especially in view of the hospitality extended to the American battleship fleet everywhere in Australia, but he regrets that he will be unable to visit Australia on his way back from his hunting expedition.

In conclusion, the President says he hopes at some future time to be able to come to "the giant young commonwealth of the southern seas, whose success is of the greatest importance to the civilized world."

The International Copyright Conference was opened in Berlin yesterday. Foreign Secretary Von Schoon welcomed the delegates on behalf of the government, and the Spanish Ambassador to Germany, M. De Bernabe, replied for the congress.

EXTRA TROLLEY SERVICE FOR

Glendora and Monrovia.

A special car carrying The Times to points along the line will enter regular passenger service leaving Glendora at 6 a.m., Monrovia at 6:30 a.m. and arriving at Los Angeles at 7:10 a.m., affording patrons an opportunity to reach the city at an early hour.

RAILROAD RECORD.

FISH DIRECTOR TO BE OUSTED.

Illinois Central Will Get Rid of Cutting.

Shedd of Chicago Consents to Accept Job.

Shake-up Sequel to the Fight for Control.

[BY DIRECT WIRE TO THE TIMES.]

CHICAGO, Oct. 14.—[Exclusive Dispatch.] John G. Shedd, president of Marshall Field & Co., and a former partner of the late Marshall Field, has consented to accept a position on the board of directors of the Illinois Central Railroad Company. His election will take place at the annual meeting of the company to be held at the general offices next Wednesday. He will succeed James De Wolf Cutting of New York, who will be ousted from the board because of his support of the cause of Stuyvesant Fish in his fight with Edward H. Harriman for the control of the road.

In this connection it can also be stated positively that both Stuyvesant Fish and Mr. Cutting have parted with nearly all of their Illinois Central stock and have ceased to be factors in the affairs of that road. During the last twelve months Mr. Fish has disposed of nearly $1,240,000 worth of stock, par value, and over $1,700,000 market value, and Mr. Cutting has sold approximately $50,000 worth, par value.

Mr. Fish's original holding, or his holding at the time he tried to regain his position as president of the road, was 12,432 shares, while Director Cutting held approximately 1000 shares. Today there stands on the books of the Illinois Central Railroad and in the name of Stuyvesant Fish not to exceed 150 or 200 shares, and in the name of Cutting there are not to exceed 500 shares.

OLD DIRECTORS RE-ELECTED.

Annual Stockholders' Meeting of Oregon Short Line Railroad Company Held at Salt Lake.

[ASSOCIATED PRESS NIGHT REPORT.]

SALT LAKE, Oct. 14.—Three men—Vice-President Bancroft, Attorney H. L. Williams and Secretary Joseph Helen—voted 271,519 shares, practically all the outstanding stock, at the annual stockholders meeting of the Oregon Short Line Railroad Company today. The voting of the stock was the merest formality, as the business was entirely routine. The fifteen directors were reëlected and the proceedings of the Executive Committee of the company during the past year approved, after which Mr. Bancroft, the presiding officer, declared the meeting adjourned.

The directors are: Oliver Ames, Gordon M. Buck, Samuel Carr, L. H. Cornell, William D. Cornish, George E. Downs, Maxwell Evarts, Edward H. Harriman, Robert S. Lovett, W. S. McCormick, William Mahl, Oliver W. Mink, H. B. Taylor, W. V. S. Thorne and P. A. Valentine.

PROSPERITY ON ROCK ISLAND.

President Winchell Says Traffic in His Territory Shows Conditions Back to Normal.

[ASSOCIATED PRESS DAY REPORT.]

NEW YORK, Oct. 14.—President B. L. Winchell, of the Chicago, Rock Island & Pacific Railroad, who is in this city, says that the improvement in his territory has reached a point at which he thinks it is all right to say that the traffic of the railroads is about back to normal, barring only the business originating within the railroads themselves.

In normal times, he says, he estimates that the goods carried for the railroads amount to about 45 per cent. of the total transaction.

"But part of the time," President Winchell said, "we have been advised of small car shortages at several places on our lines. This does not, of course, mean a real car shortage for there are surplus cars at many points. It is accepted as an indication of improvement. Apart from the grain traffic there has been improvement in lumber and some improvement in the merchandise movement.

"The outlook in our territory, I consider encouraging."

HEART BALM.

ASKS $50,000 FOR BROKEN PROMISE.

HANDSOME KANSAS CITY WOMAN SUES MAGNATE'S SON.

Mrs. Lillian M. Russell Says Herbert A. Walpole Induced Her to Promise to Marry Him and That She Has Remained Single Ever Since, Trusting Fickle Man.

[BY DIRECT WIRE TO THE TIMES.]

KANSAS CITY (Mo.) Oct. 14.—[Exclusive Dispatch.] A breach of promise suit for $50,000 today was brought in the Circuit Court by Mrs. Lillian M. Russell against Herbert A. Walpole, son of R. C. Walpole, one of the wealthiest men of Kansas City.

Mrs. Russell says in her petition that Walpole induced her to promise to marry him about April 10, 1907. She says that, relying on his representations, she remained unmarried and that, although she has asked him repeatedly to fulfill his agreement to marry her, he has failed to do so.

Mrs. Russell resembles the distinguished actress in face and figure, as well as name, allowing for the difference in the ages of the two, in favor of the Kansas City woman. Mrs. Russell is 38 years old.

GERMANY FAVORS PROJECT.

International Conference for Universal Bill of Exchange Law Proposed by Holland.

[ASSOCIATED PRESS NIGHT REPORT.]

BERLIN, Oct. 14.—The action of The Netherlands in inviting an international conference to meet at The Hague in 1909, to endeavor to introduce a universal law regulating bills of exchange, has created great interest here. The calling of such a conference has been discussed in financial and commercial circles for years, and the possibility of an international agreement on the subject is greeted with enthusiasm.

Superb Routes of Travel.

AT— SANTA ANA .....GREAT.....

Carnival of Products

October 15, 16, 17

Thursday, Oct. 15—Great Parade of Products
Friday, Oct. 16—Parade of Commerce & Industry
Saturday, Oct. 17—Grand Floral Parade

All Day Pageants, Music, Sports, Balls, Etc

You will not know what Southern California is capable of Producing unless you attend.

Cars to suit the convenience of the public.

Special Round Trip Rate of 75c

The Pacific Electric Railway

PEOPLE'S THEATER—323 SOUTH MAIN STREET. Phone—Main 6129—F 1324. This week, including Sunday, October 18th, matinee and night, daily, J. W. COFFROTH Presents Motion Pictures of the GANS & NELSON CONTEST night, 25c, 50c, 75c; Matinee Prices, 25c; Ringside, $1.00.

TAKE TILTON'S TROLLEY TRIP AND SEE The San Gabriel Mission, founded 1771, the largest Grapevine in California, the L. A. Ostrich Farm and Dance, the Indian Village and Totem Pole. All above included on Tilton's Trolley Trip, and three hours at the beaches, including Long Beach, the largest on the coast, and a ride of 100 miles for 100 cents. Reserved chairs. Competent guides. Every day. 9:30 a.m. Pacific Electric Depot. Cor. Sixth and Main Sts.

PORTLAND, Eureka and San Francisco—The Strs. Roanoke and Elder leave San Pedro every Thursday at 7 p.m. direct for Portland (no change,) calling at San Francisco, Eureka and Astoria. For freight rates and reservations, call or phone City Office North Pacific Steamship Co., 134 S. Spring St. Main 5111. F7405.

Farmers Buy Automobiles.

Sixty-Cent Corn Makes Life of Agriculturists One of Affluence.

[BY DIRECT WIRE TO THE TIMES.]

NEW YORK, Oct. 14.—[Exclusive Dispatch.] Farmers are buying automobiles. This applies to the farmers of the Far West as well as those in the East, who are not so far removed from cities and towns of size. This fact is brought forth as the best possible evidence that the position of the farmer at present is one of affluence.

A western banker reports that within a radius of six or eight miles of one Iowa village forty farmers own their own automobiles, while another writes that a wholesale firm of this city has shipped over $300,000 worth of automobiles, ranging in price from $850 to $2000, to small country towns, for farmers, since the beginning of the year.

A Kansas banker, commenting on conditions in his vicinity, writes: "New corn is selling at 50 cents to 60 cents, which, for this country, is an advance of nearly 100 per cent. Hogs are bringing wonderful prices and cattle excellent prices. This does not mean cheap meat, but it means plenty of money for the farmers."

Theaters—Amusements—Entertainments

ORPHEUM THEATER—MATINEE EVERY DAY. BOTH PHONES 1447. VAUDEVILLE. CHARMION, TWO PUCKS, LOUISA SCHMIDT & CO., GARDINER & VINCENT, WARREN & BLANCHARD, THE TRAPPE. ORPHEUM MOTION PICTURES. Matinees 10c, 25c and 50c. Evenings, 10c, 25c, 50c, 75c.

GRAND OPERAHOUSE—Matinees Tuesday, Saturday. BOTH PHONES 247. Jos. M. Gaites presents Geo. M. Cohan's Merry Musical Comedy "Little Johnnie Jones." 70 Singing and Dancing Comedians. First time at popular prices. Evenings—10c, 25c, 50c, 75c and $1. Bargain Matinees 10c and 25c. Next Attraction—"THE ROYAL CHEF."

BELASCO THEATER—This Week and Next. Seats at Box Office—Avoid Speculators. DAVID BELASCO PRESENTS DAVID WARFIELD IN "MUSIC MASTER." MATINEES THURS. AND SAT. OCT. 23, 24. SAT. MATINEE—"A GRAND ARMY MAN."

MASON OPERAHOUSE—H. C. WYATT, Lessee and Manager. TONIGHT AND ALL WEEK. MATINEE SATURDAY. RICE and CADY IN JOE WEBER'S MUSICAL TRIUMPH "HIP, HIP, HOORAY" SEATS SELLING. A $2.00 Show for $1.00. Prices 10, 20, 30, 50, 75c.

MOROSCO'S BURBANK THEATER—LOS ANGELES' LEADING STOCK HOUSE. TONIGHT—ONLY THIS WEEK—MATINEE SATURDAY. "MY WIFE" Farewell week of Miss Blanche Hall. Tonight seconds 50c. NEXT WEEK—Florence Stone (by arrangement with Dick Ferris and the company in "Dorothy Vernon of Haddon Hall." Seats ready.

AUDITORIUM—THEATER BEAUTIFUL. ERNEST CALVERT, MANAGER. PHONES—Home 1270, Main 1270. TONIGHT—LEWIS S. STONE and Company in the first stock production of the big comedy success, "The Man on the Box." Matinees today and Saturday. Best Seats ONLY 25c. Night prices, 25, 50, 75c. NEXT WEEK—Mrs. Fiske's Biggest Hit, "LEAH KLESCHNA."

FISCHER'S THEATER—First St., Between Spring and Main. E. A. FISCHER, Proprietor and Manager. Week of October 12, Manager Fischer presents the Farce, "IT HAPPENED IN NORDLAND." Featuring J. Edward Pierce and Marie Roslyn. The Company in full strength of the reorganized all-star company. Catchy songs, etc. Popular prices. Matinees daily except Friday. Two shows nightly.

LOS ANGELES THEATER—Spring Street, Near Second. Direction Sullivan & Considine. FASHIONABLE VAUDEVILLE. EVERY DAY—EVERY NIGHT.

FIRST CHURCH OF CHRIST, SCIENTIST, OF LOS ANGELES, CORDIALLY INVITES YOURSELF AND FRIENDS TO ATTEND A FREE LECTURE ON CHRISTIAN SCIENCE BY REV. ARTHUR R. VOSBURGH, C. S. B. Of Rochester, N. Y., member of the Christian Science Board of Lectureship of The Mother Church of Christ, Scientist in Boston, Massachusetts. Subject: "CHRISTIAN SCIENCE" TO BE DELIVERED IN TEMPLE AUDITORIUM Sunday Afternoon, October 18, 1908 At three o'clock. Doors open at 2:15 o'clock. No tickets required.

50c McCAREY'S PAVILION—Pacific Coast Championship Contests. Friday Eve., Oct. 16, 4 Main Events. GEORGE HERBERTS VS. FRANK FICATO, TEN ROUNDS. HOWARD BAKER VS. WILLIE FAIRBANKS, TEN ROUNDS. BUBBLES ROBINSON VS. CONGO COON, TEN ROUNDS. KID SNYDER VS. EDDIE RUSSELL, TEN ROUNDS. GENERAL ADMISSION—Reserved seats $1 (On highest floor of Greenwald's Cigar Store, 107 South Spring Street.

BASEBALL—Chutes Park—PACIFIC COAST LEAGUE—SEASON 1908. OAKLAND vs. LOS ANGELES. Games Oct. 13-14-15-16-17-18. General admission 50c. Ladies Free every day except Saturday and Sunday.

Timely Special Announcements.

Cawston Ostrich Farm—South Pasadena. SEE THE FINEST BIRDS SELECTED FROM OUR FLOCKS. 1000 OSTRICHES. VISITORS AT THE FARM CAN SECURE DELICATE LUNCHES AND TEA AT THE JAPANESE TEA GARDEN. BUY Excursion Tickets OUR ON SALE AT P. E. RY. TICKET OFFICE, 6TH AND MAIN STS. City Store BRADBURY BLOCK 224 West Third.

TAXICAB SERVICE—FOR EVERY PURPOSE FOR WHICH A CARRIAGE IS USED. Rates, for one or four persons, 25c first mile, 40c each succeeding mile; one or four persons, from any hotel to depots, 50c. Phones, Home $1.00. Calling, afternoons to 1 o'clock, $1.00. Phones, Home 10606; P1606; Sunset Main 2194. WESTERN MOTOR CAB CO.

LOS ANGELES OSTRICH FARM—ALL YELLOW CARS TRANSFER DIRECT TO FARE. PRODUCT OF OVER 2000 OSTRICHES LARGEST IN CALIFORNIA. ALWAYS ON EXHIBITION. Excursion tickets, round trip and admission 25c. For sale at car, BROADWAY.

GALLERY OF SCIENTIFIC WONDERS—For men only. Admission, free. 129 South Main street. Spencer blended, telling the story of Life from the Cradle to the Grave, illustrated on the American Continent. Life-size models reproduced in wax. One of the city's greatest attractions of Life's mysteries.

Superb Routes of Travel.

BANNING LINE—Daily Service to SANTA CATALINA ISLAND. S. S. HERMOSA CAPACITY 450. The only steamship line to Catalina Island. We do not operate gasoline boats. TRAINS LEAVE Southern Pacific, Salt Lake Route, Pacific Electric. EXTRA TRIP SATURDAY EVENINGS via PACIFIC ELECTRIC. The Wilmington Transportation Co. reserves the right to change time of sailing without notice. BANNING CO., 104 PACIFIC ELECTRIC BUILDING, 6TH AND MAIN STS. PHONES—Main 4493; F 4493.

FOR SAN FRANCISCO, SEATTLE—And all points in the Northwest. Large elegant steamships. SANTA ROSA AND QUEEN. Leave Los Angeles 10 A. M. Wednesday and Saturday. Daylight Ocean Excursion to San Diego. Leave Los Angeles Tuesday and Saturday, 9:30 a. m. STEAMSHIP CURACAO for MEXICAN PORTS leaves SAN PEDRO November 9 and December 5. City Ticket Office, 252 South Spring street. Phones: Home A3217; Sunset, Main 41.

SAN FRANCISCO—$9.85 First Class—Including berth and meals. EUREKA, $12.85; PORTLAND, $19.85; GRAY'S HARBOR, $19.85; SEATTLE, $22.85. S.S. Hanalei, Monday, Oct. 19, 5 p.m. Passenger accommodations unsurpassed. Low freight rates. C. J. LEHMAN, General Manager, 248 S. Spring st. Phones Main 4524; F 1524.

$9.85—SAN FRANCISCO—First Class Berth and Meals Included. SEATTLE, $12.85. First Class. S.S. Stetson, Saturday for San Francisco. TICKETS AT OFFICE, 215 South Spring street. Main 4524; F 1524.

MEDITERRANEAN AND THE ORIENT—Specially chartered S.S. "Arabic," 16,000 tons. Sailing from New York January 30, 1909, visiting 16 countries, costing only $400 and up. Including shore excursions. Circular letters of credit issued to and from all parts of the world. Apply to AMERICAN SAFE DEPOSIT CO., Union Trust Building, Pittsburg.

WHAT'S DOING IN THE PACIFIC SLOPE STATES.

ARMY MANEUVERS.

LITIA BOYS OFF FOR HOME.

at Atascadero Spent in Breaking Camp.

n Cheer and Bands Make Music.

n Settle Down to Hard Work.

[ASSOCIATED PRESS NIGHT REPORT.]

ATASCADERO, Oct. 14.—

this morning until 6:30 evening, the California ard troops were busily en- aking camp and embark- r home towns.

of heavily-laden wagons , blocking the highway to Atascadero station, one and long lines of bronzed, n-soldiers cheered them- m behind their gaily-play-

der No. 12, dated October the following succession for and there was no hitch on of our one. All left on time, and without confusion. tments, first section, 11 a. ches, including Troop B,

the Sacramento contingent. California Infantry, first ment, second section, includ- ent company signal corps, and band, Seventh In- ment, second section, includ- 1:20 p.m. San Francis- 1:20 p.m. These two Los Angeles troops. nia Infantry, first sec- ment, second company and band, Seventh In- ment, second section, includ- 1:20 p.m. San Francis- 1:20 p.m. These two Los Angeles troops.

ers left behind have a strenuous two weeks o their work will include ir time barefooted when

ments, leaving at 8 ng night, will stop at ch to enable the men to ng to see. This is a fare- men who have never ng the three-day, ing but for field of- Those who will par- Col. Klein, Col. Schuy- Col. Bellinger, Lieut.- and Maj. Dunning, Keefer, and Knight.

LING HURTS SCHOOL.

County Authorities Believe Attendance Is Due to Spur Trust.

[SPECIAL DISPATCH TO THE TIMES.]

SAN DIEGO, Oct. 14.—[Exclusive Dispatch.] That gambling in tickets for the small attendance at the University of Nevada, throughout the State to have driven children to school when the evil exists as it the university authorities as active hand in the ring campaign, now being for the special elec- the issue on October

ard lady meeting yester- ent fields urged upon all ngs to be sure and regis- registration office has been Tuesday. It will chal- voters a monster mass ld here last night at ere were made to an audi- ng thousand people. has gained an im- and the enthusiasm ition can any local fac- ground before in the

ON TRANSPORTS.

Bids That Contracts for ed to Leagues at San Fran- Work Grft.

[ASSOCIATED PRESS DAY REPORT.]

SAN DIEGO, Oct. 14.—A morn- indicates that a report ed service on this ade to the War De- ed that the starting dis- ed when the re-

to deny the alleged connected with ex- ade in the Logan ion. It is alleged, re- $6,000 were and another con-

ABSOLUTE PROTECTION.

KE CALIFORNIA NK-FAILURE PROOF.

[DIRECT WIRE TO THE TIMES.]

(Exclu- inaugur- bank exam- ting of the Clearing- adjourned ovided with of bank failure. cashier of Los An- ident of the the condition of

the examina- industrial dis- a bank will the most ts to obvi-

ent of the Pacific Coast ing to the Logan ent, it is alleged, re- $6,000 were and another con-

tract for repairs, aggregating $150,000, was awarded to the same company.

It is said the matter was brought to light by two secret service agents who enlisted in order to gain their information.

WORKMEN IMPALED IN AIR.

Bridge Builder Falls Twenty Feet and Bolt Penetrates His Chest.

[ASSOCIATED PRESS DAY REPORT.]

SANTA ROSA, Oct. 14.—Impaled upon a steel bolt in a fall from a bridge on the North Shore Railroad, Percy Kyle, a bridge worker, was suspended in mid-air yesterday for a number of minutes, struggling to free himself, and appealing for relief, until he died in view of the workmen who were endeavoring to rescue him.

Kyle, who had been in the employ of the company several years, fell twenty feet from the bridge upon which he was working and his breast was penetrated by the bolt, which projected upright from a support.

OH, UPRIGHT JUDGE.

JUROR GETS RUM OMELET.

COURT DECIDES DELICACY IS NON-INTOXICANT.

Bailiff in Charge of Ruef Jury Refuses to Permit Order but Is Overruled by Lawlor—Examination of Veniremen Fails to Add to Ten Already Passed.

[ASSOCIATED PRESS NIGHT REPORT.]

SAN FRANCISCO, Oct. 14.—An amusing incident of the Ruef bribery trial today was the ruling by Judge Lawlor that a rum omelett is not intoxicating.

The question was placed before the court by Juror Charles Roller, who ordered one at the St. Francis Hotel this morning, but was refused permission to eat it by Bailiff Lynch, who, in the strict discharge of his duty, having been instructed not to allow the jurors in his charge to indulge in liquor, declared that he could make no exception in favor of a rum omelet. The judge, however, decided otherwise, much to the satisfaction of the epicurean juror.

Although a dozen veniremen were examined during the day, none were passed and the jury remains at ten, finally accepted, while the prosecution has three peremptory challenges left and the defense two.

SHOT HORSE TO SAVE MAN.

QUICK ACTION.

[ASSOCIATED PRESS DAY REPORT.]

SAN RAFAEL, Oct. 14.—To save the life of J. B. Marina, a rancher, who was wedged tightly in a ditch in close proximity to the heels of a frantic horse, Frank de Pue, director of the State Bureau of Criminal Identification, shot the animal, after Marina had been severely injured. De Pue was asleep when awakened by cries for help.

Marina had missed the road in the darkness and run into a ditch, where he was held prisoner. De Pue took the quickest way of relieving the threatened rancher.

RIORDAN'S SILVER JUBILEE.

PONTIFICAL MASS.

[ASSOCIATED PRESS DAY REPORT.]

SAN FRANCISCO, Oct. 14.—Conveying the congratulations of Pope Pius upon the occasion of his silver jubilee, which will be celebrated tomorrow by the Catholics of California, Archbishop R. W. Riordan, yesterday received from Rome an autograph letter, in which the Pope expressed his wish that the archbishop would long continue as head of the church on this coast.

The celebration today will be observed by a pontifical mass at St. Mary's Cathedral, to which admission will be gained only by card. Among those who will attend are seven bishops and over 300 visiting clergymen. The archbishop has received hundreds of messages of congratulation.

FRATERNITIES HARD HIT.

Berkeley Board of Education Makes Most Drastic Ruling Ever Adopted in California.

[ASSOCIATED PRESS NIGHT REPORT.]

BERKELEY, Oct. 14.—The Berkeley Board of Education today promulgated the most drastic ruling against fraternities in High Schools ever adopted in California. The rule denies recommendation to the University of California to members of fraternal orders in the local High School who do not resign before November 24. The student body of the local school is up in arms and plans to take legal steps to override the ruling of the board.

HASTE MAKES WASTE.

FULL SPEED THROUGH FOG.

Boats That Collided Did not Slow Down.

Testimony Shows Action Was Customary.

Captain Says Fog Was not Thick Enough.

[ASSOCIATED PRESS NIGHT REPORT.]

SAN FRANCISCO, Oct. 14.—During the investigation today of the collision between the steamers Norwood and Asuncion, which occurred October 8, off Punta Gorda, First Mate Larsen of the Asuncion stated that both vessels were running at full speed at the time of the disaster, despite the heavy fog. In reply to questions by the investigators, Larsen said the vessel usually maintained her speed during a fog, it being necessary to do so to make her time.

Capt. Bridgett was recalled and admitted the ship had not been slowed down when the fog was reported, but maintained it was not thick enough to require that precaution.

Capt. Martin and Engineer Holt of the vessel also stated the vessel was traveling at its usual speed.

The investigation will be continued tomorrow.

LAWYER GETS BIG FEES.

Three Men Who Procured Settlement in Grubstake Case Give $135,000.

[BY DIRECT WIRE TO THE TIMES.]

SEATTLE, Oct. 14.—[Exclusive Dispatch.] Mayor John F. Miller has just won one of the largest fees ever paid to an attorney in this State. With Fred H. Lysons, his law partner, and James McNeany, the Mayor was attorney for John E. Causten, former Alaskan and later Collector of Customs for Porto Rico, who procured a settlement of his famous "Grub Stake" suit against Capt. E. T. Barnett, of Fairbanks, a month ago. Miller and Lysons each received a $50,000 fee, while McNeany got $35,000. The payment to Causten is declared to have been $300,000.

The Causten litigation grew out of the customs collector's claim that he financed Barnett's trip up the Yukon from St. Michael. Subsequently Barnett not only located rich mining claims, but founded the town of Fairbanks. Litigation was pending for about three years.

WINS BERKELEY BRIDE.

John Edward Hall of Riverside Married to Miss Enid A. Lawton in College Town.

[BY DIRECT WIRE TO THE TIMES.]

SAN FRANCISCO, Oct. 14.—[Exclusive Dispatch.] The marriage of Miss Enid A. Lawton and John Edward Hall was solemnized this evening at the home of the bride's grandmother, Mrs. David Wilcox, on Vernon Heights, Berkeley.

The bride was beautifully gowned in embroidered mulle, trimmed with lace, and wore a bridal veil of flimy tulle with a wreath of orange blossoms. A shower of lilies of the valley completed the elaborate toilette. Mr. Hall and his bride will spend their honeymoon in the southern part of the State, but will make their home in Riverside, where he is interested in orange growing.

Mrs. Hall is a graduate of the Riverside High School and was formerly a pupil at Miss Head's school.

Mr. Hall is the son of Mr. and Mrs. C. C. Hall of Berkeley, one of the most prominent families in the college town.

SHOT WIFE AND SELF.

Oakland Man, Separated from Family, Tries to Get Child, but Fails.

[ASSOCIATED PRESS NIGHT REPORT.]

OAKLAND, Oct. 14.—Lorenzo Rogers this evening shot his wife through the breast, fatally wounding her, and a few minutes later blew out his own brains. Rogers, who had been separated from his wife, went to No. 504 Kennedy street, where Mrs. Rogers had been staying with her sister, for the purpose of securing the custody of their 4-year-old son. Mrs. Rogers heard of his mission and went to intercept him. While the woman was defending her child, the husband shot her.

Rogers walked from the house and proceeding down the street a short distance, placed the same revolver to his head and fired, dying instantly.

ARGENTINE ANT PEST.

Whole State Will Be Infested If Insects Are not Soon Exterminated.

[ASSOCIATED PRESS NIGHT REPORT.]

BERKELEY, Oct. 14.—Unless steps be taken to eradicate the Argentine ant, it will be but a few years before the whole State will be infested, according to a statement of scientists at the entomological conference of the University of California today.

State aid to fight the pest will be asked as a result of the conference. The Argentine ant is supposed to be an importation from Louisiana where it has played havoc with the cotton crop.

WOUNDED OFFICER RETICENT.

REFUSES TO EXPLAIN SHOOTING.

[ASSOCIATED PRESS NIGHT REPORT.]

SAN FRANCISCO, Oct. 14.—As the result of a mysterious shooting affray early today at Kearney and Jackson streets, Special Officer James Downey sustained injuries which may prove fatal. He refuses to explain how he was hurt, and so is being held in detention, together with Jimmie Lestrange and Charles Landau, proprietors of a dance hall.

Hearing five shots fired from a crowd assembled at the corner, three policemen hurried to the scene and arrested Lestrange and Landau.

Downey was found lying in the gutter. Near by, Milton Strauss, a soldier, was picked up, with a badly battered face.

WOMAN ESCAPING GALLOWS.

Mrs. Le Doux, Sentenced to Hang, Wins Point by McFarland's Death.

[BY DIRECT WIRE TO THE TIMES.]

STOCKTON, Oct. 14.—[Exclusive Dispatch.] The death of Justice McFarland has resulted in a peculiar situation in the case of Mrs. Emma Le Doux, convicted of murdering Albert N. McVicar and placing his body in a trunk in an effort to ship it to Amador county.

She was sentenced to be hanged, but an appeal stopped all proceedings and now the death of Justice McFarland gives her another chance, as an order has been issued that the case be resubmitted for oral argument to the judges sitting en banc in Sacramento.

Mrs. LeDoux has been in jail in this city ever since her arrest at Antioch and has been confident that she will secure a new trial and ultimately be acquitted. At no time has she lost her nerve or in any way committed herself. She maintains her innocence and declares that she never killed McVicar, but that he died from the effects of a debauch.

DAMAGE SUITS BEGIN.

AGAINST NORTHERN PACIFIC.

[BY DIRECT WIRE TO THE TIMES.]

TACOMA, Oct. 14.—[Exclusive Dispatch.] A dispatch from Billings, Montana, says that the first of what is expected to be a series of damage suits against the Northern Pacific as a result of the recent wreck at Youngs Siding, in which twenty-one persons were killed and nearly a score injured, was filed there today by Mrs. Mattie Anderson and her daughter Mabel, who ask $50,375 for the death of Robert Anderson, the husband and father respectively of the plaintiffs. In the aggregate the damage suits which will be begun against the railroad company are expected to exceed a million dollars. The coroner's jury held the crew of the freight train into which the passenger train crashed, responsible for the accident.

SLOPE BRIEFS.

Snow on Mt. Shasta.

REDDING, Oct. 14.—An inch and a half of rain fell here during the last twenty-four hours. The precipitation was heavier in Siskiyou county. Mt. Shasta and Lassen Butte, which were bare until today, are freshly capped with snow. Very little rain fell as far south as Red Bluff.

Trying Land Fraud Cases.

PORTLAND, Oct. 14.—When the Federal court opens tomorrow, the government will begin the introduction of testimony in the land-fraud cases against the Pacific Furniture and Lumber Company. All of today was spent in selecting a jury and the opening arguments of respective counsel before the jury.

SAFE FOUND UNDER RUIN.

Workmen Excavating Dig up Iron Box Lost in Big Fire.

[ASSOCIATED PRESS NIGHT REPORT.]

SAN FRANCISCO, Oct. 14.—A safe belonging to the Reis Estate Company, which before the fire of April, 1906, occupied offices on the seventh floor of the Fair building on Montgomery street, near Pine, was found today by workmen engaged in excavating among the ruins of that structure. The safe contains deeds, insurance papers and other documents, all being badly charred, but otherwise intact.

HONOR LEGION REUNION.

Men Distinguished for Valiant Service in War to Gather at New York.

[ASSOCIATED PRESS DAY REPORT.]

NEW YORK, Oct. 14.—The second annual reunion of the United States Medal of Honor Legion will be held at the Hotel Astor next Friday and Saturday. Members of the Legion are those who have received medals for signal feats of bravery in various arms of the service in war.

Grizzled old Civil War veterans will touch elbows with those who distinguished themselves in the war with Spain.

The medals are the highest type of decoration bestowed by the government.

Up to now 1484 medals have been conferred by the government, nearly 1300 going to Civil War veterans, of which number there are about 450 survivors.

The city boasts of forty wearers of these medals. Among them are Gen. Horace Porter, Gen. Daniel E. Sickles and Gen. Benjamin F. Tracy.

OBITUARY.

Dr. Charles Franklin Rand.

WASHINGTON, Oct. 14.—Dr. Charles Franklin Rand, the first volunteer to enlist in the Union army after President Lincoln's call for troops, and the first soldier to receive from Congress a medal of honor for bravery on the fields, died here yesterday, aged 70 years. He will be buried in Arlington in lot No. 1, which was set aside about forty years ago for the first volunteer when he died.

AT NEW YORK HOTELS.

NEW YORK, Oct. 14.—[Exclusive Dispatch.] At the Woodward, Miss M. P. Dalton; Astor, J. T. O'Brien; Plaza, Mrs. J. C. Gilchrist; Albany, Mrs. C. M. Williams; Broadway Central, H. Mills; Hoffman, Mrs. F. A. Jesurun; Grand Union, H. F. Marvel, W. C. Austin; Hotel Astor, O. H. Kiefer, Mrs. O. H. Kiefer; Manhattan, Mrs. J. F. Sarton; Wellington, D. H. Steele, San Diego; Martinique, F. Ramay, Pasadena.

IN SAN FRANCISCO.

SAN FRANCISCO, Oct. 14.—[Exclusive Dispatch.] At the Hotel St. Francis, T. C. Peck G. W. B. Maclean, Lucian Haas, W. L. Edwards, N. E. Vinson, George J. Majors.

Resorts.

The Times Branch Office
531 SOUTH SPRING STREET
Also The
Free literature and information of all resorts, hotels and lines of travel
The Travel and Hotel Bureau
Telephone Sunset: PRESS 1. Home: TIMES

THE MARYLAND
PASADENA
Moderate Fall Rates
Why stay in town when Paradise is only 30 minutes distant by street car. D. M. LINNARD, Mgr.

Bimini Hot Springs Hotel
LOS ANGELES
The most curative treatment known for rheumatism or any uric acid cases. Hot Springs water in every room; steam heat in every room; beautiful scenery; no noise, no dust, no tips. Street car to door. DR. G. W. Tape, Medical Sup't.

Arrowhead Hot Springs
Hottest and most curative springs in the world. 196 deg. temperature. Natural hot water, steam and mud baths given by expert attendants. Table American plan. Trolley cars direct to hotel from San Bernardino. Write for particulars and rates Arrowhead Hot Springs Co. or Peck-Judah Co., 553 S. Spring street, Los Angeles, Cal.

Ye Alpine Tavern
A delightfully situated and admirably conducted hotel with every modern convenience situated on Mount Lowe at an altitude of 5000 feet. Guests have choice of rooms in hotel or tent cottages under the great pines. Spend a day or a month at Alpine. Telephone Passenger Dept., Pacific Electric Railway, for information.

Safest and Nearest Beaches to Los Angeles
Venice of America, Santa Monica, Ocean Park, picturesque Santa Monica Canyon, a delightful picnic ground; Playa del Rey, Redondo. Fish at Port Los Angeles. Cars now run to end of wharf. Quick service via LOS ANGELES-PACIFIC RAILWAY, Station Hill St., between Fourth and Fifth.

Hotel Marengo, Pasadena NEW South Marengo Avenue Boulevard and Arcadia st. Convenient to railway depots, street cars, churches and parks. A select tourist and family hotel. Steam heat, hot and cold running water, electric lights and the famous Ostermoor beds in all rooms. European plan, $1 and up per day, $3.50 and up per week. American plan, $2 and up per day, $10 and up per week, with private bath, $15.00 per week.

ELSINORE Lake View Inn and Hot Springs
Overlooking Lake Elsinore. Swimming pool, mud, sweat, plain and plunge baths. Free consulting physician. Curative properties of our springs the best. Excellent rooms and table. Autoists' half-way house to San Diego. Information Peck-Judah Co., 553 So. Spring St.

Mount Wilson Above the Clouds. 6000 feet high. Sierra Madre cars to foot of trail. Rates $5.00. American plan $15 a week. For both accommodations and animals address Mt. Wilson, Cal. Telephone Sub. 1—4 bells.; Peck-Judah Co., 553 So. Spring or Travel & Hotel Bureau, 531 So. Spring. F. B. ROSS, Manager.

Bundy Hot Springs Hotel and Cottages Elsinore, Cal. Curative hot Sulphur baths under hotel roof. Free consultations of resident physician. The Bundy is the official hotel for the Southern California Auto Club. Excellent table. Address F. A. Amsbury.

Sanatoriums.

Glendale Sanitarium Glendale, Cal. 2 min. ride by electric car from LOS ANGELES. Employs the same system of rational treatment and conducted upon the same general health principle as the BATTLE CREEK (Mich.) SANITARIUM. Buildings modernly equipped. Steam heated, electric lighted, elevator, gymnasium, etc. Baths of every description, electricity in every form. Beautiful grounds. Winter climate unexcelled. No chilly sea breezes. Apply for Catalog A.

Long Beach Sanitarium Long Beach, Cal. Pressed brick building. New, strictly modern and up-to-date in every appointment. Three stories of solid comfort. Battle Creek Sanitarium methods. Spacious treatment rooms and electrical departments. Graduate nurses only. Winter climate finest in the world. Choicest cuisine, reasonable rates. Booklet free. Visitors welcome. Get off car at 10th street. Phones Home 604; Sunset Main 3491.

City Restaurants.

Bristol Pier Cafe
A novel dining place built out over the ocean. Menu, service and music unsurpassed.
Hollister Ave., Ocean Park.

Levy's Cafe
Daily in Grill Business Men's Lunch, 40 cents. Including coffee, tea, beer or wine. Quick Service.

Tahiti —The Golden— $125 ROUND TRIP FIRST CLASS
A splendid trip of 12 days each way.
S. S. Mariposa sails from San Francisco October 17. No other trip on the Pacific offers such recreation and pleasure. "Moorea" of Tahiti is finely described in January, '08, number of Outing. The Tahiti trip has become deservedly popular, and every steamer carries good passenger lists.
NEW ZEALAND—This is also a favorite way to reach New Zealand and Australia over the proverbial smooth seas of the Pacific. Lowest rates to Auckland: First class, $167.50; third class, $77.50. Write, call or wire A. M. CULVER, Agt., Oceanic Line, 324 S. Spring Street.
Phones—Home 6739; Main 2917.

Line to Honolulu
$130 Round Trip. Sailings Oct. 17 and Nov. 7.

SAN JACINTO HOT SPRINGS
(RELIEF HOT SPRINGS.)
The curative hot mud baths quickly relieve rheumatism and nervous affections. Modern hotel and sanitary bath houses. For information see George F. Taylor, 625 South Broadway, Los Angeles, or Peck-Judah Co., 553 South Spring St.

Yosemite Valley Open All Year
There is no season in Yosemite more delightful than the Fall—when clothed in its Autumn hues and over it spreads the beautiful Indian Summer. Daily train service. For through tickets or further information see SOUTHERN PACIFIC or SANTA FE, or address YOSEMITE VALLEY RAILROAD CO., Merced, Cal.

San Francisco Hotels

Hotel Normandie
S.E.Cor. Sutter & Gough, San Francisco
Pre-eminently the best up-town hotel, convenient to theaters and shops; 250 bright, richly furnished rooms from $1.50 up, with bath $2 to $3.50. Suites—parlor, bedroom and bath $4 up. American plan $3.50 up. Commercial sample rooms.

UNION SQUARE HOTEL

Cor. Post and Stockton Streets.
SAN FRANCISCO.
In the heart of the New City and facing a beautiful park.
European Plan—Rates one to five dollars.
Take Sutter St. cars to Stockton or Third St. cars transferring to Sutter.

Hotel Argonaut.
Society of California Pioneers Building. Fourth Street near Market, San Francisco. Commercial, Family; 400 rooms; rooms with detached bath, $1 per day; rooms with private bath, $1.50 and up per day; breakfast, 50c; luncheon, 50c; dinner, including wine, $1. Seating capacity, 500. The Hotel Argonaut's free bus meets all trains at ferries, steamship landings and all depots. EDWARD ROLKIN, Manager.

BE WISE AND STOP AT
Hotel Von Dorn
242 Turk St., when you visit
San Francisco
Class A Bldg. Fine cafe. Hawaiian music. Rates $1.00 up. European. From Ferry Depot take any Market st. car. Get off at Jones st.
J. W. FRYE, Manager.

The Only Place
WHERE YOU CAN GET A GENUINE
Italian Dinner
PRICE 50c.
Is at the Europa Restaurant, 312 West 7th street. Spaghetti and Ravioli a specialty. Private dining-rooms. Dinner served all day.

Hotel St. Francis
San Francisco
In the Center of the City's Life and Color
Rates (European plan) from $2.00 upward.
For reservations, etc., communicate with our representative, F. M. Cummings, 553 S. Spring st., Los Angeles. Phone 1884.

Fairmont Hotel
San Francisco
A homelike and comfortable hotel, whose superb location, magnificent appointments and perfect service leave nothing to be desired.
Under the same management which made the palace Hotel the world's standard for 40 years.
Single rooms with bath, $2.50, $3, $4, $5, $6, $7, $8, $10.
Suites—$10.00, $12.50, $15.00, $18.00, $20.00 and upwards.
REACHED BY KEARNEY STREET CAR FROM DEPOT. CREEN SACRAMENTO OR CALIFORNIA STREET CARS FROM FERRY.
Palace Hotel Company

THE DRUG — CAFFEINE
In Coffee is destructive to nerves.
The phosphate of potash in wheat, from which
POSTUM
is made, rebuilds nerves.
"There's a Reason"

City Hotels.

In a Class by Himself.
Gus Cline, The Caterer
(Formerly at the Ranier.) Now opened HIS NEW CAFE.
Modern, up-to-date, in the King Edward Hotel, 117 EAST FIFTH STREET,
and be pleased to cater to his patrons his original German, Hungarian and American dishes, also refreshments at popular prices.

Abbotsford Inn COR. 8TH AND HOPE. The best close-in family hotel in the city. Spacious court; large, sunny, outside rooms; soft, clean beds, good table, billiard room, parlor, large porches, lawn and flowers, steam heat, both phones; on car line. Musicals, cards, or dancing party each week. Rates to permanent guests. Two in a room, from $7.50 to $12.50 per week each. I. N. INSKEEP, Prop. F 1175—M 1175.

THE BURLINGTON Ninth and Burlington. New management; most thoroughly-equipped apartment house in the West. Roof garden, sun parlor, cafe, reception hall; midst beautiful homes Westlake section. European and American.
J. L. Murphey, Owner. L. F. Miller, Manager.

Hotel Orena
Best $1.00 a day house. Corner 7th and Hope Sts. Opposite Postoffice. Beautifully furnished. FREE BUS.

Pico Heights Hotel
Select family hotel. American and European plan. Special rates to families. Home comforts and home cooking included. Phones—F2987, West 1393. Take Pico Hts. car. 1216 Vermont ave.

THE BRIGGS
Apartments, 867 South Hope. Newly furnished. Every suite has private bath; steam heat, amusement hall, roof garden. Prices reasonable.

The Louvre
Apartments, 606 E. Washington. Just completed. Every suite has private bath. Steam heat. Roof garden. Most reasonable rates in city. San Pedro st. car. Phone 26742.

Hotel Sequoia
New, modern, central, elevator, baths free. Direct cars from all depots. $4 week up. 619 S. Olive.

Hotel Twain
New—Modern. All outside sunny rooms. $2.50 Per week up. 515-519 WEST 7TH ST.

POLITICAL.

FARMERS FOR GOOD PRICES.

Believe Prosperity Rests With Judge Taft.

Satisfied With Dollar Wheat Administration.

Secretary Wilson Tells of Western Tour.

[BY DIRECT WIRE TO THE TIMES.]

CHICAGO, Oct. 14.—[Exclusive Dispatch.] "Are we to have another era of soup kitchens or is the era of prosperity, of dollar wheat, of money in the bank, the era of automobiles on the farm, to continue?

"This is the issue which overshadows all others in the rural districts. It is the issue of what farmers everywhere are talking, and it is the big issue on which they are going to give Taft a tremendous vote."

This is the way the situation in the western farming States is sized up by Secretary James Wilson of the Department of Agriculture, who dropped into national headquarters tonight after an extended tour of the farming districts of Iowa, Kansas and Nebraska. Furthermore, the observations of Secretary Wilson have led him to the conclusion that the guarantee of bank deposits issue is dying a painless death in the States where it has been exploited as popular and that apart from the "continuation of prosperity" issue, the farmers are making "the continuation of the Roosevelt policies" their second important issue.

"They remember the Cleveland administration and they recall how wheat was selling for 25 cents twelve years ago, corn for less than it cost to raise it, barley down and hogs down. Are they going to vote the Democratic ticket when they remember that? Not much.

"The farmers are not taking any such risks. They look on Bryan as an estimable man and all that, but they are not anxious to juggle with the existing good times, and the conditions that make them. For that reason Taft will get a solid crop of Republican farmer votes and will also get a big slice of the Democratic farmer vote.

"As to the bank deposit issue, I did not hear much talk of it. The farmers are not interested in it. Gov. Hughes spiked the Democratic argument, to my way of thinking, by pointing out that the main issue is to get the money to deposit. That's what the farmers think, too."

GETTING IN LINE.

NEW YORK TO GO REPUBLICAN.

REGISTRATION DECLINES IN THE METROPOLIS.

Figures Show Loss of Votes in Tammany District and Gain in Republican Sections, Which Indicate Big Ballot for Taft and Hughes. Chicago Records Smashed.

[BY DIRECT WIRE TO THE TIMES.]

NEW YORK, Oct. 14.—[Exclusive Dispatch.] Complete figures made for the five boroughs of New York City for the four registration days show an increase of 23,836 over 1906 and a decrease of 5426 from 1904. An analysis of the registration by districts shows such a heavy decline in strong Tammany districts in Manhattan and such a corresponding increase in Republican districts as to make it evident that the total results cannot but be decided as distinctly favorable to a large proportionate vote for Taft and Hughes.

The figures for the five boroughs are:

	1908.	1906.	1904.
Manhattan and Bronx	371,114	368 259	390,691
Brooklyn	259,672	226,437	246,938
Queens	46,300	39,433	35,599
Richmond	15,879	15,000	15,163
Total	682,965	659,129	688,391

A real comparison of the results of the total registration, district by district, is possible only with the figures for 1906, the year in which Gov. Hughes was elected, because there has been a reapportionment and redistricting since 1904.

CHICAGO BREAKS RECORD.

[BY DIRECT WIRE TO THE TIMES.]

CHICAGO, Oct. 14.—[Exclusive Dispatch.] Chicago smashed all records for registration yesterday when the total number of electors on the poll books was run to 410,242, as compared with 405,236 in 1904, before revision. The increase came about through a second day's crop of names amounting to 142,591, approximately the number predicted by the Republican chiefs after their canvass.

The big gains were made in the heavy Republican wards in general, particularly in the districts where the residence sections have had a marked growth in the last four years. In the heavy Democratic strongholds the opposite was the case. The registration took a slump.

BIG GUN IN SAN JOAQUIN.

Registration Shows Population Increase of 4490 Since Last Great Register.

[BY DIRECT WIRE TO THE TIMES.]

STOCKTON, Oct. 14.—[Exclusive Dispatch.] The heavy gain in the voters of San Joaquin county the past two years caused much surprise today when the final figures were secured. The County Clerk's office, in checking up for the Great Register, found that about 900 new names had been added to the roll, making a gain in population of 4490 since the last Great Register. The heaviest gains were in the Lodi district and in the southern part of the county. The Mantera-Lathrop section shows an increase of 425 votes, while about 300 new names were added in the Lodi section, showing that the growth of San Joaquin county has been in the northern and southern sections where the new settlers have purchased land. A careful poll of the increased vote shows there has been a heavy gain for the Republicans and it is believed San Joaquin will go strong for the Republican ticket this election.

Sunday Pattern Section.

Each subscriber and purchaser of the Sunday Times will hereafter receive a four-page TRANSFER PATTERN SECTION. It is a unique, exclusive, attractive feature of particular interest and value to women. It will not injure the most delicate fabrics, and so simple that a child can successfully manipulate the process.

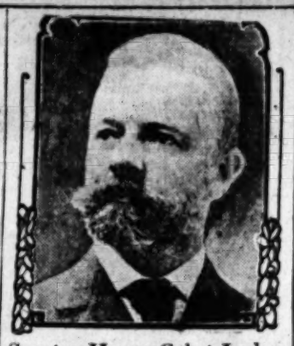

Senator Henry Cabot Lodge, who yesterday assailed socialism as a serious menace to the United States.

DANGEROUS DOCTRINES.

SENATOR LODGE SCORES DEBS.

SOCIALISM, HE SAYS, IS MENACE OF REPUBLIC.

Sounds Warning to Postmasters at Banquet Against Men Who Would Lead Nation Along Paths It Can Never Tread and Live; Men Who Are Head of Country's Danger.

[BY DIRECT WIRE TO THE TIMES.]

BOSTON, Oct. 14.—[Exclusive Dispatch.] Senator Lodge made a bitter attack on Eugene V. Debs in an address at the banquet of the Postmasters' Association of New England this evening and arraigned socialism as the greatest danger this country is facing today.

"Whether Mr. Debs gets few votes or many," he said, "his agitation is one that should be viewed with general alarm. It is the active force that wrecked the Roman empire. It will wreck any empire or any country.

"I say to you, look well to the men who advocate such measures, to the men who would set class against class; the men who would lead us along paths that the American republic can never tread and live; look well to these men for they are at the head of the greatest danger that this country is facing today.

"This evil is something that must not be ignored. With the present development of the world, men of the character of Debs, with the avowed purpose and intention of the man who could pen a 'Rouse, ye slaves' proclamation, which can appeal to every base element of man, do not present a question that we can even argue, we must kill it—kill it and bury it deep."

STRATEGIC.

STILL IN FEAR OF PRESIDENT.

DEMOCRATS AFRAID HE WILL TAKE STUMP.

Bryan's Plans for Closing Campaign Go Unannounced Until It Is Certain Mr. Roosevelt Will not Execute Flank Movement in the West.

[BY DIRECT WIRE TO THE TIMES.]

CHICAGO, Oct. 14.—[Exclusive Dispatch.] Democratic political leaders are entertaining a suspicion that President Theodore Roosevelt wants to take the stump for William H. Taft before the close of the present campaign. Despite the repeated denials from the White House that the President contemplates any such action, they profess to see in the withdrawal from the West of the big Republican orators, during the last week of the campaign, a trap which will lead them to become overconfident and tie up William J. Bryan on a speechmaking tour in the East. Privately some of the Democratic leaders declared today that they would confidently expect to see, under such circumstances, the entrance of President Roosevelt on the stump.

A statement in Chicago today by Elmer Dover, former secretary of the Republican National Committee and present secretary of the Advisory Committee of that party, that "We in the East regard the West as the battleground of this campaign" served to lend some plausibility to the Democratic fears.

Thus far Chairman Norman E. Mack of the Democratic National Committee has refused to give out Mr. Bryan's itinerary later than October 19, when he appears in Chicago. No explanation has been offered publicly as to this delay and the only explanation made at all is the private hint, conveyed today, that, with its rear uncovered and its general occupied in other quarters, the Democratic hosts fear a rearguard attack by the President in the West just before election day.

BRYAN COVERING NEBRASKA.

Candidate Makes Twenty-two Speeches on Second Day of Trip Through State.

[ASSOCIATED PRESS NIGHT REPORT.]

HEBRON (Neb.) Oct. 14.—The second day's tour of Nebraska by W. J. Bryan was brought to a close at this place tonight. Twenty-two speeches were made during the day by the Democratic candidate, varying in duration from ten minutes to an hour.

It was by far the most enthusiastic day for Mr. Bryan during the entire trip and the crowds which greeted him at the various stations were composed largely of old friends of the candidate, who had heard him many times as a stump speaker during the last twenty years.

Three Congressional districts were traversed today and in each one the candidate made an appeal for the Democratic nominee. He invariably began his speech by saying he was more interested in the election of the candidate for Congress than the candidate himself.

"I would feel mighty lonesome in Washington if both the Senate and House were against me," he said, "but if you will give me the House I am sure we will make the Senate feel lonesome."

At those places where it was possible to do so, Mr. Bryan discussed all the issues, but in smaller places he devoted his time to explaining and defending the Democratic position on the guarantee of bank deposits.

At Columbus he told of the opposition to fire insurance when the subject was first suggested, and compared the arguments presented then with those now urged by the opponents of the banking guarantee plan of the Democratic party.

Most of the audiences were composed of farmers, with a sprinkling of laboring men. Aside from the guarantee of bank deposits, Mr. Bryan spoke to the farmers in regard to panics.

When Mr. Bryan retired tonight at Hebron, he expressed himself as being in the best physical condition of any campaign. He has so far spoken forty-seven times in the last two days, and is apparently the least affected by the hard work of any man in his party. The State Committee has assigned eighteen speeches to him for tomorrow, but in all probability the "extras" will bring that number up to twenty-five.

CAMPAIGN FUND PUBLISHED.

Nebraska Republican Treasurer Opens His Contribution Book for Inspection.

[ASSOCIATED PRESS NIGHT REPORT.]

LINCOLN (Neb.) Oct. 14.—In response to a demand from Republican newspapers, H. C. Lindsay, treasurer of the State Republican Committee, today opened his contribution book with permission for the publication of everything found therein.

The bulk of the $11,000 collected since June 1, is made up of small contributions from Nebraska postmasters. All of the contributions of $50 or more, are from State officers, Gov. Sheldon giving $250, the largest single amount received from an individual.

The National Committee has contributed $3500 to the State fund.

Early in the campaign the books show the committee was forced to borrow $500 from a local bank.

PUBLISHING CONTRIBUTORS.

Democrats Will Make Known Tomorrow Names of All Donors to Fund.

[ASSOCIATED PRESS NIGHT REPORT.]

CHICAGO, Oct. 14.—The campaign fund of the Democratic National Committee and the names of all the contributors of $100 or over will be made public by Treasurer Herman Ridder in New York tomorrow.

Since the publication last Thursday of the contributors of $500 and over, together with the total amount of the fund then in the committee's treasury, there have been several large contributions, and the total amount is now about $245,000. The largest single contribution which was made this week was $10,000 from Tammany Hall.

GOING AFTER SENATORS.

CONSERVATION PROPAGANDA.

[ASSOCIATED PRESS NIGHT REPORT.]

CHICAGO, Oct. 14.—Every candidate for Congress in the country was asked today, in notices sent out by the Conservation League of America, to declare himself on the proposition made by the league for the conservation of natural resources. It is the intention of the league to make public the result of the inquiry.

The league, of which President Roosevelt is honorary president, and both Mr. Taft and Mr. Bryan both honorary vice-presidents, was organized to promote the conservation of the forests, irrigation of arid lands, reclamation of soil and mineral waste.

POLITICAL BRIEFS.

Rhode Island Convention.

PROVIDENCE (R. I.) Oct. 14.—Revision of the tariff "by the friends and not the enemies of protection" was indorsed by the Republican State Convention here today. The platform also indorsed Taft and Sherman. Abraham J. Pothir, of Woonsocket, was nominated for Governor.

Taft's Brother Refuses.

WATERBURY (Ct.) Oct. 14.—Horace D. Taft, principal of Taft school at Watertown, and brother of W. H. Taft, the Republican candidate for President, refused to run as a nominee for Representative in the State Legislature at the Republican caucus last night. Principal Taft, while he will work for the best interests of Watertown, could not even think of running for a political office.

GETS MONEY; QUITS HUSBAND.

Daughter of Former Mayor of Memphis Is Sued by Husband for Divorce.

[BY DIRECT WIRE TO THE TIMES.]

ST. LOUIS, Oct. 14.—[Exclusive Dispatch.] Mabel Tagg Bond, nee Tagg, heir to the big estate of her father, who was Mayor of Memphis, Tenn., is defendant in a divorce suit filed in Circuit Court here today by Thomas H. Bond, traveling salesman for a St. Louis clothing company. He gives his wife's address as No. 107 East Thirty-seventh street, Chicago, and alleges that they were married in Memphis, October 12, 1990, and separated July 1 last, when she went to Los Angeles, Cal., and refused to return to him.

He said she fell heir to her father's property two years ago, when she told him she did not love him. She associated with persons he objected to, he says, neglected her household duties and influenced their son, Hunter W. Bond, aged 18, not to live with plaintiff and that he wished to educate the boy, who is with defendant.

HEARING ANNIS MURDER CASE.

NEW YORK, Oct. 14.—The long-deferred investigation into the death of William E. Annis, who was killed at the Bayside Yacht Clubhouse, in August, by Capt. Peter C. Hains, Jr., U. S.A., was begun by the Queens county grand jury at Long Island City today. Half a dozen witnesses were at the courthouse early, waiting for the summons that would take them before the grand jury. It was expected that Gen. Hains, father of the two defendants, would be one of the witnesses.

THE POLITICAL WATCH TOWER

Assemblymen Stanton and Transue appear to have drawn most of the Democratic fire. The whole force of Democratic League has been directed in the districts which these two represent. The Democratic County Central Committee is flooding the Sixth and Seventh Wards with literature attacking Stanton and Transue and extolling J. C. Martin and Ben Hard, their opponents. In the other seven Assembly districts it looks as though the election is going by default.

Assembly Candidates Cogswell and Barndollar are hampered seriously in their campaigns by reason of the hard luck which caused both their names to be drawn in the venire of grand jurymen. They are required to be in attendance every day at the sessions of the grand jury and while the jury is in session they are marked men. Out in their districts their Democratic opponents are trying to stir up opposition, but the districts are so comfortably Republican that the campaign is taking care of itself. Present indications are that Barndollar and Cogswell will be kept busy attending the grand jury sessions until the November election is over.

Jud Rush startled the Republicans of the Fifth Ward last night by addressing one of the best ward meetings of the campaign. The rally was held by the Southwest Democratic Club at Normandie and Jefferson streets, and more than 400 electors were present. Rush has spent the last ten days in the fruit districts, where he has proved to be unexpectedly popular. He is the only Democratic candidate who has among his supporters several papers of the rural Republican press.

Mark Antony Schwamm is finding little opportunity to go out into the highways and byways after Republican votes. Just now he is devoting his energies chiefly to conciliating the hostile Democratic factions in the First and Eighth wards. The present investagation in the redlight district promises to be the undoing of Mark Antony. His reputation as a star "fixer" for his friends has been smashed into little bits; his friends have lost out and his throne is tottering.

Six months ago Tony was the recognized leader of the Eighth Ward before the administration at the City Hall. Every application for a permit from a gasoline engine to a liquor license was vised by Mark Antony. But the glory of the champion of the 'common peepul" has faded and Tony finds himself a pleader without a clientage. The three members of the down-and-out club north of First street this week appear to be Nick Oswald, Tom Savage and Mark Antony Schwamm.

Frank Haddock is making a strenuous personal campaign for Supervisor against Nellis, his Republican rival. Nellis has the advantage over Haddock of a normal Republican majority of 3000 in the district, and this year there is likely to be an abnormal Republican vote for Taft. Haddock has held more meetings, however, than has any other candidate. He has the support of veteran Democratic campaigners from the north end of the city who will not work for Schwamm because they think he deserted them at Fresno and at the county convention. Haddock's friends assert that he is going to win; but the Nellis supporters only laugh and reply that the Soldiers' Home alone will cast as many Republican votes as will go for Haddock in the whole district.

Just now the Soldiers' Home has become a battle ground. The Democratic County Central Committee has aided in starting a school of instruction for voters at the Home. Mentors are sent there daily and nightly for the purpose of instruction the veterans in the art of voting a split ticket. Knowing that the Home will go almost unanimously for Taft, the Democratic workers hope that they may pick up a few scattering votes for some of the county candidates.

Reports of election wagers are coming in. I heard a Republican offer yesterday afternoon to lay a bet that the Republicans carry every Congress district in the State. Some of the secret advices from San Francisco are to the effect that the Seventh District is regarded as one of the "doubtful" ones. North of Tehachepi the Bell and McNab factions of the Democracy are fighting for place in the next State convention. Each is so suspicious of the other that they seem to be willing to vote for the Republican candidates in order to prevent a possibility of victory for the other faction. The result of all this friction is that many Republicans are claiming the State this year by the biggest majority in history.

Otto Rech's Democratic opponent for the Assembly is turning as a last resort to the union-labor agitators in his district for secret aid and comfort. He has found himself hopelessly beaten in an open fight, and his only hope for victory lies in the treachery of the walking delegates. As there are not more than 200 men in the district it is not likely that Rech's majority will be cut materially by any secret contracts with the walking delegates.

THE WATCHMAN.

MIRACULOUS ESCAPES.

SWISS BALLOON DROPS NEAR NORWAY COAST.

[ASSOCIATED PRESS NIGHT REPORT.]

BERLIN, Oct. 14.—Only one of the twenty-three balloons which started in the race for the international trophy on Sunday from Schmargendorf is unaccounted for. This is the German balloon Busley, under the command of Dr. Niemeyer, with Hans Heidenmann as assistant. Dispatches received here today from Cuxhaven announced that the Spanish contestant, the Castilla, dropped into the ocean six miles north of Heligoland, and that Montejo and Robero, the navigators, were rescued by fishermen.

Another dispatch was received from Molde, Norway, telling of the descent of the Swiss balloon Helvetia to the ocean and the rescue of Col. Schaeck and E. Messner. The dispatch reads:

"Fishing boat this afternoon rescued occupants of balloon Helvetia at the last moment as they were sinking, the gas being totally exhausted. The balloon was saved. Schaeck and Messner will remain here over night and proceed to Christiana tomorrow."

Molde is only thirty-two miles southwest of Christiana and to reach this point the Helvetia must have traveled about 1250 kilometers, or 775 miles, in a direct line, and must have passed over the Skager Rack, or the still greater body of the North Sea. This is far the greatest distance reported to the credit of any of the contestants, the majority of whom either took a somewhat circular course, or were compelled to descend on account of their proximity to water.

The Helvetia is the fifth balloon among the international contestants to come to grief. The Conqueror and the Montanes burst at a high altitude, and the St. Louis and Gastilla were wrecked in the North Sea.

Although 98 casualties followed these disasters, the escape of the ten men who were in the unfortunate balloons was almost miraculous.

N. H. Arnold and Harry J. Hewett, the two American aëronauts of Northam, Mass., who were rescued from their balloon, the St. Louis, in the North Sea yesterday, arrived in Berlin today. Mr. Hewett's right hand was badly lacerated by one of the anchor ropes of the balloon, but otherwise neither of the men sustained any harm on their adventurous trip.

SHADOWS LENGTHENED.

MAY HAVE HAD PRESENTIMENT.

STEPHEN A. DOUGLAS SPOKE OF DEATH.

Wrote Letter to Quincy Committee on Lincoln-Douglas Debate Anniversary, Quoting Darkey Who Said, "I'll Be Dar, 'Ceptin' as How I'se Dead"—Speech Read.

[BY DIRECT WIRE TO THE TIMES.]

QUINCY (Ill.) Oct. 14.—[Exclusive Dispatch.] Did Stephen A. Douglas, who died last week in Chicago, have a presentiment that the end was near? Such might be inferred in the letter he wrote the Quincy committee on the Lincoln-Douglas debate anniversary, when he quoted the old darkey's words: "I'll be dar, 'cepting as how I's dead."

Mr. Douglas was to have made an address at the ceremonies, commemorating the meeting of his father and Abraham Lincoln on the platform fifty years ago in this city. But death intervened, and the speech, forwarded here by Mrs. Douglas, was read by Jackson R. Pierce. In it Mr. Douglas paid a high tribute to his father's opponent.

"This is to me a sad, yet a happy day," Mr. Douglas had written. "I knew both of the men, to honor whom you gather today. I knew the one as a boy may know his father, his playmate, and his chum, whom he loves and respects, but had never learned to fear. I knew the other as a boy may know a President who was never too busy to greet him kindly, to muss his hair, to pull his ears, and to say gentle, tender words of the father who had but lately passed away. Through all the years the wondrous sweetness of that beautifully ugly face has never left my memory."

GETTYSBURG AS IT WAS.

Park Commission Reports That Famous Battlefield Is Restored to Original Form.

[ASSOCIATED PRESS DAY REPORT.]

WASHINGTON, Oct. 14.—To preserve in its original shape, the features of the battlefield of Gettysburg, the Gettysburg National Park Commission in its annual report today states that in pursuance of the fixed policy of that body, large tracts of wood land have been purchased, old road lines have been so altered that they now parallel the lines of battle and positions of both armies have been marked by guns of the kind used in the battle.

The commission is carrying forward this work and has kept in view the purpose of preserving the features of the battlefield as they were during the battle, and rendering all parts of it accessible to those, especially, who make a study of the positions and movements of the troops.

WOMEN FATALLY BURNED.

Two Caught by Gasoline Explosion in Cleaning Rug Near Fire.

[ASSOCIATED PRESS NIGHT REPORT.]

ALBUQUERQUE (N. M.) Oct. 14.—Mrs. Louis H. Chamberlin, a social leader here, and a sister of Perry S. Heath, former Assistant Postmaster-General, and also editor of the Salt Lake Tribune, was fatally burned here tonight in a fire in her room, which started from an explosion of gasoline.

A servant cleaning a rug with gasoline came too close to an open-grate fire. She was horribly burned before help could be summoned, and died several hours later.

Ministerial relief, church extension and temperance were the questions discussed yesterday at the International Missionary Convention of the Church of Christ at New Orleans. A strong appeal for better care of ministers was made by Rev. Vernon Stauffer of Angola, Ind.

TRY I

Hunyadi János

The Only Natural Laxative Water

on which you can rely to relieve

CONSTIPATION

Take ½ glass on arising in the morning.

In full bottles and splits

This is it
OLYMPIC
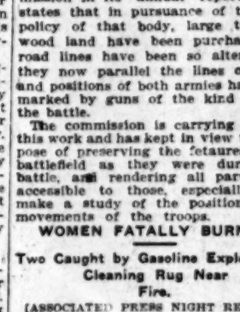
An ARROW
CLUPECO SHRUNK QUARTER SIZE
COLLAR
15 Cents—6 for 85 Cents
Cluett, Peabody & Co., Troy, N. Y.

TEA

We know our tea; and we know your tea taste.

That's why we offer you back your money.

Your grocer returns your money if you don't like Schilling's Best; we pay him.

2000

Men's Watch $5
Swiss movement in gunmetal or nickel case. Very special, $5.00.
J. ABRAMSON, 404 S. Broadway

The VICTOR DEALERS
LARGEST STOCK EASIEST TERMS
LOS ANGELES

This week's concert will have special features—among others solos by Prof. Lefebre. You are urged to attend. Free three—FREE.

On Every Hand

You meet proof of the increasing popularity of the

Pianola Piano

It is the easy, pleasant road to music.

But do not make the mistake of considering all players as Pianolas—there is a vast difference between the true and the imitation. If you would have the genuine Pianola Piano with the important devices

The Themodist and Metrostyle

One—a guide to perfect tempo; the other—for subduing or and accentuating the melody; you will visit this store, the you can see and hear and buy the genuine Pianola and you do not wish to pay cash we make very easy terms at present? We will take it in exchange.

THE HOUSE OF MUSICAL QUALITY.

Southern California Music

332-334 SOUTH BROADWAY, LOS ANGELES

"Whitley" Silverware Is Exclusive

The silverware designs we show represent the most artistic productions of the leading silversmiths of the world. Commonplace, ordinary designs never find a place in our stock.

And yet—our prices for distinctive designs are no higher than ordinary designs cost—and invariably lower.

We carry one of the most comprehensive lines of solid silver tableware in the city. And every solitary piece we sell has our unconditional guarantee of absolute satisfaction.

We court comparison of values.

"The Store With The White Marble Front"

The Whitley Jewelry Co
347 S. Broadway

BY TRAIN AND AUTO VIA NIPTON
U. S. MAIL ROUTE TO SEARCHLIGHT
Salt Lake Route trains leaving Los Angeles at 10:00 a.m. connect at Nipton with auto's of the
NEVADA TRANSPORTATION
and arrive at Searchlight at 3:30 p.m. and 9:00 p.m., respectively service westbound.
Full particulars, tickets, etc., at all Salt Lake Route offices Angeles at 601 So. Spring st. and First St. Station.

THE DIRECT WAY SALT LAKE ROUTE TO SEARCHLIGHT

Silver Spoons
And Other Silverware

We invite examination of our many distinctive patterns in Forks, Spoons and Serving Pieces, which are exclusively designed and carefully executed.

We are prepared to furnish these patterns in complete or convenient cases or chests of oak, maple, or mahogany, ranging from the smallest combination to complete sets containing every essential in flat silver and tableware, and these cases are sold exclusively by our firm.

We cordially invite a comparison of goods and prices.

437-439-441 Broadway
Brock & Fraser JEWELERS

JEWELERS MOVED

Japanese Bazaar
THE YAMATO, Inc.
635 to 637 S. BROADWAY.
We always serve you free with tea and cake in our pretty tea garden.

DON'T WEAR Corns that Pain
Reduced Prices
Your Feet Will Thank You

R DEALERS
OS ANGELES

ve special features—among others
eu are urged to attend. Friday

very Hand

sing popularity

iano
d to music.
take of consid-
as—there is a
e true and the
ve the genuine
ortant devices

odist
style

apo; the other—for subduing the
ly; you will visit this store, the only
buy the genuine Pianola and Pianola
sh we make very easy terms. Have
it in exchange.
OUSE OF MUSICAL QUALITY.

California Music
BROADWAY, LOS ANGELES, CAL.

y" Silverware
Exclusive

are designs we show
most artistic produc-
leading silversmiths of
Commonplace, ordin-
never find a place in

our prices for distinc-
are no higher than or-
ns cost—and invarably

one of the most com-
nes of solid silver table-
e city. And
ry piece we
unconditional
absolute

compar-

With The
Front"

welry Co
dway

D AUTO VIA NIPTO
ROUTE TO SEARCH
aving Los Angeles at 10:00 a.m. and
of the
TRANSPORTATION
t 9:30 p.m. and 9:00 a.m., respectively
rs, etc., at all Salt Lake Route
st. and First St. Station.
WAY SALT LAKE ROUTE TO SEA

ver Spoo
d Other Silve
nation of our many distinctive
d Serving Pieces, which are
fully executed.
t to furnish these patterns in
r chests of oak, maple, or mahog
llest combination to complete
flat silver and tableware, some
ly by our firm:
rite a comparison of goods and

Brock & Fragat
JEWELERS

S MOVED Three doors
DONAVAN &
253-255 Pa

zaar
, Inc.
OWAY.
e with tea
garden.

DON'T WEAR
Carter Hair Co
Restores gray or
natural color
THE Carter
Two Stores—
Broad

LIFE'S SUNNY SIDE.

RMER SHOOTS HIS CHILDREN.

up Sons and Daughter in Corn Crib.

Boys and Himself but Misses Girl.

by the Fear of Crime Exposure.

[BY DIRECT WIRE TO THE TIMES.]

(Mo.) Oct. 14.—[Exclusive ... according to Banker Joseph ... of Gilford, Mo., here today, ... banker, aged 36, was crazed ... of exposure of his fraudulent ... which he yesterday lined ... and 11-year-old sons and 7-... daughter in a corn crib at ... this county and told them ... to die, shot the youngest ... heart, killing him instant-... wounded his other son, ... missed the girl and then ... dying without making a ...

... later the wounded boy ... to his home and informed his ... who had been married to Sea-... years and had no domes-...

... Bailey stated today that ... called upon to pass upon ... on which Seaman had ... loan, and, in looking up ... he had discovered that ... not own the property on ... had asked for the loan. ... Seaman had ten-... president. Banker Brad-... that he also discovered sev-... deeds on which Seaman ... loans. These deeds were ... the neighborhood where ... Bradley estimates Sea-... $9,000 in this way. ... Prosecuting Attorney ... with the investiga-... Seaman's feats unless required ... Seaman was buried to-...

BANK RECORD.

NE NEGROES IN BAD LIGHT.

BLACK MURDERS IN TWO YEARS.

... Is Shooting of Bill ... John Sanford, a Union ... Shot a Few Feet from ... Colored Man Was ... Owner of Race.

[CORRESPONDENCE OF THE TIMES.]

... (Ariz.) Oct. 12.—The tragedy ... Friday morning, when a ... John Rashed killed an-... named Bill Green, ... murder in less than ... in this community, in which ... was the injured the leading ... one very estimable citi-... family belonging to the ne-... It seems that Gila county ... cursed by more than her ... undesirable blacks.

... the latest victim, was a bad ... and there is little sym-... on his behalf, but the conduct ... was so brutal it cannot ... condoned, for after shooting ... he clubbed him to ... a shotgun, frightfully frac-...

... is in jail awaiting a pre-... and it is hinted new ... will be brought to fight that will ... a warm fight than at ... is a member of the min-... and has been offered ... but the offense is not ...

... tragedies referred ... were as follows: ... Mrs. Baldwin, a ... was brutally ... her daughter by a ne-... whom she clubbed their ... was hanged.

... Jones was ... by Sheriff Davis, about ... shot Bill Green ... The men, both ... quarreled over a debt of ... with a gun from be-... and that Jones in the ... let him be the fallen man. ... was sent to death. Gov. ... his sentence to life ...

... Mexican at Pinto ... and shot down ... Burgess. Burgess ... imprisonment.

... district, ... fire to the ... woman, who ... The Jasper ...

... MURDER.

... Two Bullet ... Shots Are ...

[BY WIRE REPORT.]

... Baker, a ... farmer of ... was mys-... missing about ... running between Galt ... the San Joa-... road, when two ... in a short ... a search was ... found lying on ... with bullet wounds in the head and an-... FOUND.

... Four Weeks ...

[BY WIRE REPORT.]

... an ab-... given ... Guiseppe ... about ... silver-... taken ... he was later ... Guthrie, ... that he ... was ... in ... was ... right ... was ... Gov. ... Burgess ... Gov. ...

KIDNAPERS SCARED OFF.

Second Attempt Made to Secure One of the Cudahy Children.

[BY DIRECT WIRE TO THE TIMES.]

OMAHA, Oct. 14.—[Exclusive Dispatch.] A mysterious stranger, wearing a frock coat and silk hat, was found lurking outside the home of Edward Cudahy. He escaped and is being sought by the police. The circumstances point to an attempt to kidnap another of the Cudahy children.

Screams from a servant girl aroused members of the family while they were at dinner Tuesday evening, but it was not until today that the girl told the story which excited interest in the affair. The girl first saw the stranger outside the bedroom of Edward Cudahy, Jr., for whom his father paid a ransom of $25,000 when he was carried off by Pat Crowe eight years ago.

The man flashed a revolver in her face and told her to keep quiet. Instead she screamed and the stranger then fled.

JEALOUS WOMAN WAS MURDERESS.

DOUBLE TRAGEDY NOT CARRIED OUT BY MAN.

Police Discover Evidence Proving Mrs. Clare First Shot Lambert, Then Killed Herself Because She Feared He Would Desert Her. Good Looks Conductor's Undoing.

Evidence secured by the police yesterday throws light on the tragedy which resulted in the death of John Lambert, a street car conductor, and Mrs. Myrtle Clare, and proves beyond a doubt that Mrs. Clare lured Lambert to her room at the Hotel Hedrick, No. 1016 East Seventh street, so that she could kill him. After shooting him in the head, she shot herself in the left breast, a few inches below the heart, and died while on the way to the hospital, as told in The Times yesterday.

Lambert lingered all day, and died at 7:30 o'clock last night.

According to the officers who worked on the case, the pair have been lovers for several months. They had not quarreled, so far as is known, but Mrs. Clare had said to several of her friends that if she could not have Lambert for herself, no other woman should. Lambert had also confided in his fellow employes that he was going to cast her off for fear of trouble.

About 11 o'clock Tuesday night Lambert met her, and they went to her room. She had been hunting for him all day, and had tried to send a note that was found in the room after the tragedy. This note reads:

"Dear John—Please come up and see me. I want you so badly. You must not have to stay long, and I have something to tell you. Do come this once for me. Lovingly, Myrtle."

About 3 o'clock yesterday morning the other roomers in the house were awakened by two shots. The door was forced open, and Mrs. Clare was found lying across the foot of the bed, and on the legs of Lambert. She had a skirt on over her nightgown. The wounded man, with only his shirt on, was lying with his head on a pillow, and had evidently been asleep when shot.

The gun was found behind the bed. Two chambers were empty. The position of the bodies, the note and all the other evidence in the case, point to the fact that the woman did the shooting.

Mrs. Bertie Lambert, widow of the dead man, fainted on hearing of the tragedy. When she was revived she told of how they had been married five years, and that she knew her husband had been untrue to her, but had endured this, hoping that some day he would change for the better.

Her hopes were vain, and in May, after he had been unusually negligent, he told her that he was going to leave her. She was still hopeful, and conferred with his mother. Since then Mrs. Lambert has been employed as day clerk at the Hotel Clarendon on Hill, near Fifth street.

Ira Clare, widower of the dead woman, is an employé of the Los Angeles Ice and Cold Storage Company, and resides at No. 906 East Sixth street. He said that the tragedy did not surprise him a bit, but that he had done all he could to avoid it.

"I married Myrtle Wiley over four years ago," said he. "She broke up my business in Boynton, Indian Territory, but I forgave her. We came to Los Angeles in 1907, and lived together very happily until one night Lambert saw her on a street car, and that was the end.

"About seven weeks ago I decided to leave her to avoid trouble. Since then I have done all that I could to support her, even though I knew what she was. I have lived alone and sent her money to pay for her rooms."

Lambert's friends say that the trouble with him was that he was too handsome. Women fell in love with him and increased his temptations. He was easy going and could not resist. He was the son of E. B. Lambert, a carpenter at Watts.

PRICE OF TICKETS.

Alfred Wall, wanted in Oxnard on a charge of burglary, was arrested in this city yesterday. He is alleged to have broken into the La Petit Theater in that town, and taken $20 and other articles. Marshal Kelly will take Wall north to face the charges today.

A CHECK ON HIM.

Don Kimball, wanted on a charge of forgery, was brought to this city yesterday from Oxnard, where he was arrested by Marshal Kelly. Kimball has been in the rock quarrying business. Several complaints about checks issued by him have been received by the police. He was located at the Brown Mountain quarry, nine miles from Oxnard.

SON BEST MAN.

B. F. Carroll, 50 years of age, of No. 1428 East Forty-eighth street, was arrested last night by Sergeant Benedict of the University Station, on a charge of disturbing the peace. Carroll was badly disfigured when he was brought in. He sustained several lacerations in the face in a fight with his son, Harry Carroll. Following the fight the elder Carroll raised such a disturbance in the neighborhood that his arrest was considered necessary.

VERY EASY MONEY.

The safe at the office of George A. Barber & Co., No. 804 Hawthorne street, was left open Tuesday night and a robber walked off with $423. A daylight burglar entered the home of M. R. Minfre at No. 1037 East Ninth street, about 11:30 o'clock yesterday morning and stole $20.

CRIME BRIEFS.

Battle With Robber Band.

EL PASO (Tex.) Oct. 14.—In a fight near Santos, Tex., last night between a posse of officers and a number of men accused of robbing several stores at Gordon, Tex., one of the band was killed and another wounded. Several escaped and the posse is still pursuing them.

EASY MONEY.

RUSSIAN HELD FOR BIG FRAUD.

VLADIMIR BRASLAWSKI UNDER ACCUSATION.

United States Gathering Evidence to Substantiate Charge That "Consul of the Empire of Russia" Defrauded Thousands of Countrymen in America.

[BY DIRECT WIRE TO THE TIMES.]

CHICAGO, Oct. 14.—[Exclusive Dispatch.] Vladimir Braslawski, said to have been an intimate friend and associate of "Nicholai de Rayland, the woman who for ten years succeeded in deceiving Baron Schlippenbach as to her sex while acting for that official in the capacity of a secretary, is today the central figure in alleged fraud involving hundreds of thousands of dollars, said to have been wrung from Russian subjects throughout Chicago and the tributary territory of the local consulate.

The United States government today began gathering evidence to prosecute Braslawski. He is now enjoying liberty on bonds furnished by the Illinois Surety Company to the amount of $10,000. Braslawski, it is declared, is wealthy and when taken into custody at once drew a check for $4000, to which the names of several prominent business men were obtained as indorsers. He tendered the check as guaranty to the Surety company for his good faith. He is accused of having defrauded thousands of victims by representing himself as "the Consul of the Empire of Russia," according to the information filed against him by Peter Barbaris, one of his alleged victims.

While the Russian government is directly interested in the outcome of the prosecution it will take no active part in it, acting merely as a spectator in the matter.

FIRE IN GERMAN MINE.

Hundred Men Thought to Be Lost Make Escape and Only Two Die.

[ASSOCIATED PRESS DAY REPORT.]

KOENIGSHUETTE, Oct. 14.—Fire broke out this morning in one of the galleries of the Koenigsbrube mines.

One hundred men at the time were in one of the deep galleries and it was thought for awhile that they would be lost. They managed, however, to make their escape through an adjoining shaft.

Twenty-three men in another gallery were brought out unconscious from suffocation. Twenty of these were revived but three succumbed.

The news of the danger spread throughout the district and there was much excitement until the truth became known.

Stomach Gases and Torpid Livers

Give Way Before the Peculiar Purifying Power of Stuart's Charcoal Lozenges.

A Trial Package Sent Free.

The foul gases of the stomach and the torpid action of the liver are easy victims for charcoal to overcome.

This great natural cleaner and absorbent will most certainly be relished by a system afflicted with gaseous or sluggish tendencies.

Charcoal has long been known as a great absorbent of gas. A panful of charcoal will positively purify a room filled with foul odors and decay. Its absorbing ratio is one hundred times greater than its own volume.

The ancients gave charcoal for many human ills successfully. The North American Indians used it for snake bite, poison from eating wild herbs, and cured what they called "stomach bad medicine" with it.

Willow charcoal seems to be the best product for human use and no doubt the peculiar curative property of the willow is represented in a chemical quality in its charcoal.

Stuart's Charcoal Lozenges are pure willow and sweet honey blended by tremendous power and compression into a very palatable lozenge. Two or three lozenges eaten after meals will prevent the process of digestion from producing noxious gases. They will vivify a lazy liver and aid every organ which is most likely to be overcome through its contact with impurities.

They cleanse the stomach and intestines, bring purity and sweetness out of fermentation and decay, and aid digestion by allaying gas. They will aid you and your stomach. The beneficial effects are made evident after each meal when you use charcoal as Stuart prepares it. To allay gas at night they are excellent, and one arises in the morning without that terrible nauseating bad breath which destroys appetite and renders one miserable.

All druggists sell Stuart's Charcoal Lozenges, price twenty-five cents or send us your name and address and we will send you a trial package by mail free. Address F. A. Stuart Co., 200 Stuart Bldg., Marshall, Mich.

LABOR.

BOMB THROWN AT TAXICABS.

EXPLOSION IN BIG NEW YORK GARAGE.

Concussion Shakes Buildings for Blocks and Creates Great Excitement, but Strikers Deny Responsibility and Say It Was Probably Accident to Gasoline Tank.

[ASSOCIATED PRESS DAY REPORT.]

NEW YORK, Oct. 14.—A bomb was thrown early today into the big inclosure, on Eighth avenue, between Fifty-sixth and Fifty-seventh streets, where 250 taxicabs belonging to the New York Taxicab Company were stored for the night. The explosion shook buildings for blocks and hundreds of persons in the neighborhood were thrown into wild excitement. The explosion tore a great hole in the garage. The bomb struck near a big tank of gasoline.

The company declares it was a deliberate attempt by strikers to destroy the property of the company. This the strikers strongly deny.

Some of the strike leaders express a belief that it was not a bomb at all, but an explosion of gasoline due to the inexperience of some of the men who have taken the places of the strikers.

STUDENTS EARN BIG SUM.

Attendants at Columbia University Show Total of $95,855 as Last Year's Wages.

[ASSOCIATED PRESS DAY REPORT.]

NEW YORK, Oct. 14.—According to the report of the Committee on Employment for students of Columbia University, students at the university earned last year, $95,855.

Of this sum, $28,766.15 was earned by 283 students who secured positions through the committee. This is $15,000 less than the student earnings of the previous year, but the committee considers the financial depression responsible for the falling off.

Of the 283 students who found employment through the committee, the majority were engaged in tutoring, book-keeping, proofreading, draughting, stenography and typewriting. Sixty taught in night school; 28 found employment as waiters; 19 were watchmen; 3 were chauffeurs and two tended furnaces.

PRESIDENT TESTS RIFLES.

Samples Sent by Makers Tried Out in Preparation for African Hunt.

[BY DIRECT WIRE TO THE TIMES.]

WASHINGTON, Oct. 14.—[Exclusive Dispatch.] When President Roosevelt left the White House, about luncheon time, with Capt. Butt of the Quartermaster's Department, it was said they had gone for refreshments. Secretary Loeb declined to vouchsafe any further information.

It developed that the President, accompanied by his military aide, had taken a couple of fine, high-power rifles that had been submitted to him and proceeded to a remote spot in the country, where the qualities of the guns were tested.

The President is the recipient of offers from manufacturers of firearms from all parts of the country, who are anxious that he shall try out their weapons for his African hunt.

WHAT you want is Bellor's Charcoal.

HUSBAND SCORNED.

(Continued From First Page.)

done and the treatment I have received they would not give him a thought.

"Do you blame me for having him arrested when I tell you that while he was in the Philippines with this Platt woman, his conduct with her was so reprehensible his fellow officers condemned him?

"Tucker lived alone in his quarters, with the exception of a young man who acted as his private secretary. Well, the Platt woman was there for hours at a time at all hours of the day and night.

"And, finally, conditions became such that the young man moved away. He couldn't stand it."

TUCKER MAY DIE ON TRAIN, SAYS DOCTOR.

[BY DIRECT WIRE TO THE TIMES.]

ST. LOUIS, Oct. 14.—[Exclusive Dispatch.] Col. William F. Tucker, U.S.A., who was brought here Tuesday under arrest on a charge of wife abandonment made by Mrs. Tucker, daughter of Gen. John A. Logan, was taken to Hot Springs, Ark., tonight on an Iron Mountain train due in Hot Springs at 10 o'clock tomorrow morning.

Tucker was carried into a sleeping car at Union Station at 6:40 o'clock tonight. In constant attendance on him was a middle-aged woman. Members of the party would not say whether the woman was Mrs. Myrtle Platt, "the woman in the case."

Another woman with the party was a nurse. Three men left with Tucker. One of them is supposed to be a detective who made the arrest and the others a nurse and a valet. The party had a drawing-room in one of the sleepers. The man who looked like a detective, said he was not in the party but he appeared to be keeping in touch with the movements of the others.

Tucker was taken from the Southern Hotel to the station in a carriage. In the carriage with him were Miss Jennie T. Johnstone of Chicago, his sister and the valet. In another carriage which followed were C. H. Fry and Mr. Fry's sister. They would not talk to reporters at the station.

Dr. L. H. Behrens of St. Louis, who attended Tucker at the hotel, said tonight.

"Col. Tucker is not feigning illness. His malady is chronic Bright's disease and his condition is dropsical. He is in such a serious condition that if tomorrow's papers should say that he died en route to Hot Springs, I would not be surprised."

Tucker intended to go back to Chicago to face the charge against him when he arrived here. He bought tickets for his party to Chicago and later changed his mind.

Col. Tucker will be taken to the government hospital at Hot Springs, whither he was ordered by Secretary of War Wright.

This action of Secretary Wright, it appears, was taken at the instigation of Mrs. John A. Logan, the mother-in-law of the colonel, who desired that he be no longer nursed by Mrs. Platt. Under the rules of the hospital at Hot Springs, outside nurses are not permitted to care for patients there.

CHOLERA IN ST. PETERSBURG.

ST. PETERSBURG, Oct. 14.—There were fifty-four new cases of cholera and twenty-seven deaths in St. Petersburg for the twenty-four hours ended at noon today.

CLUB WOMEN IN CONVENTION.

Seventh Annual of San Francisco District Called to Order at Watsonville.

[ASSOCIATED PRESS NIGHT REPORT.]

WATSONVILLE, Oct. 14.—The seventh annual convention of the San Francisco district of women's clubs was called to order this morning by its president, Mrs. O. E. Clarke of Napa. Nearly all the forty-four clubs embraced in the district were represented. The delegates were welcomed by Mayor J. A. Linscott, representing the city, and Mrs. Charles Rodgers, in behalf of the Watsonville Woman's Club.

After a few remarks by Mrs. J. B. Hume, president of the State Federation, and greetings by several past presidents, President Clarke read her annual report, showing the clubs in the district to be in a very satisfactory condition. A discussion on "Household Economics," closed the morning session.

Mrs. Hume presided at the afternoon session and spoke on "How Can the Federation Help the Literary Clubs?" The consideration of matters affecting individual clubs was then begun, many topics being discussed.

DEATH ENDS ROMANCE.

Virginia Girl Who Came to Coast to Wed Man She Never Saw Dies in Omaha.

[BY DIRECT WIRE TO THE TIMES.]

PORTLAND (Or.) Oct. 14.—[Exclusive Dispatch.] Death has ended the blighted romance of Stella Fleenor, the Virginia girl who came to Portland to marry a man she had never seen and who was deserted by him and forced to seek refuge at the poor farm until relatives sent her a ticket to return home. The girl died on the train while on the way back to her native Virginia and the pitiful story is ended.

She had tuberculosis when she came to Portland to meet a man she had corresponded with through a matrimonial agency, and who had promised to marry her upon arrival here. When they met, he learned the nature of her disease and deserted her. Too proud to advise her relatives of her plight, the girl used what money she had, and then went to the poor house. Information was received here today that she died at Omaha on her way home.

'Tis True

that the Bitters will give you prompt relief in ailments of the Stomach, Liver, Kidneys and Bowels. If you have never tried it, start now and be convinced.

HOSTETTER'S CELEBRATED STOMACH BITTERS

has proven its ability so many times during the past 55 years that it is now recognized by medical authorities as a very superior remedy in cases of Indigestion, Dyspepsia, Costiveness and Biliousness.

Remnant Sale Today
Third Floor.
Remnants of outing flannel, shaker flannels, etc.; sample lengths ranging from 27 inches to 1¼ yards long and worth from ½ 1-3c to 15c yard. Choice of these remnants today, 2c each.

'PHONES EXCHANGE 337

Broadway Department Store
BROADWAY COR. 4TH. LOS ANGELES. ARTHUR LETTS

DON'T WORRY — WATCH SHOW

Semi-Annual Sale Silk and Kid Gloves
Thursday, Friday, Saturday

A Magnificent Bargain Lot For Each Big Day

Today we begin our semi-annual sale of gloves—an event that has grown from year to year until it has become one of the most important sales held by the Broadway. Primarily a demonstration of the Broadway supremacy—proof of our leadership in the selling of gloves. The sales of the past years have been phenomenal, and now it is up to us to eclipse all past records. We have divided the gloves into three lots, so that each day will be of equal importance. If you can't come today, your chance will be equally as good Friday or Saturday.

We Open the Sale With 20,000 Pairs

They are all standard makes—the best that could be found in France, Germany and Italy. There are long gloves, short gloves, gloves of every kind and color. It's getting close on to gift-buying time; why not take this opportunity to do a little early buying and make a worth-while saving? Just read the items—that's the way to get the full importance of the sale fixed in your mind. Every day will have its features, but we suggest that you come early in the day for best selection.

Today Only
98c
For $1.50 Gloves
Slip-on gloves of the finest stock, in black, white and brown, 3-clasp, in kid, all sizes, white only. These are the regular $1.50 glove, and we have enough for today only at 98c pair.

Odd Lot Lisle Gloves
15c
25c, 35c and 50c Value
1 and 2 clasp styles, in French lisles; some in black, but mostly white, tan, modes and grays. Small sizes in black, and all sizes in the colors; 15c pair, today.

$1 and $1.25 Silk Gloves
79c
Full Elbow Length
Imported and domestic silk gloves in black, white and brown; all sizes. They have the double tips, and are made of good stock. Not sale gloves, but regular lines at 79c pair.

$4.00 and $4.50 Gloves
$2.85
16 and 20 Button Length
Long kid gloves; the very finest stock, in black only; all sizes. This lot we picked up from an overstocked importer, that's why you get $4 and $4.50 gloves in this sale at $2.85.

$3.50, $3.75 Kid Gloves
$2.35
12 and 14 Button Length
Not old gloves, but imported this season; perfect goods in every case; black only. The quantity is not large, so we advise you to come today, $2.35 is the sale price.

$1.75 and $2.00 Gloves
98c
Both Kid and Suede
8-button lengths; kids in black and brown; suedes in white only. A wonderful value at 98c. The quantity is not large in this lot, so you had better come today.

$2.50 Suede Gloves
$1.45
The 12-Button Length
The very finest stock suede gloves in gray, pearl and navy; gloves that sell every day at $2.50 pair. You get them in this big annual sale at $1.45 pair. 12-button length, remember.

Skirt Day Today---A Phenomenal Sale

IN LOT 1—
Skirts Worth up to $7.50 . . . $2.50
In this lot you will find all wool panamas, brilliantines and a splendid assortment of novelty suitings. The color list includes blue, brown, gray, red and black, and there are sizes for both women and misses; $2.50 is a mighty small price for these splendid skirts.

IN LOT 2—
Skirts Worth up to $10 . . . . $5.00
Some of these are plain tailored, others trimmed in braid and buttons. The cloths are chiffon panamas, fine Sicilians and hairline worsteds in black, blue, brown and novelty colors. The size assortment is good. A wonderful lot of skirts at $5.00.

IN LOT 3—
Skirts Worth $10 to $15 . . . $7.00
In this collection you will find tight-fitting sheath models, as well as a score of other popular ones that sold in the earlier part of the season at $10, $12.50 and $15. They are panamas, voiles and taffeta silks and fine serges. Choice $7.00 today.

IN LOT 4—
Skirts Worth up to $18 . . . . $9.50
Here you will find beautiful tailored skirts for both dress and street wear; high class in every respect. The materials are chiffon panamas, Altman voiles and all wool fancy suitings in black, blue, brown, gray, white and stripe effects; $9.50 is the price for today.

Heirlooms

Among the most cherished heirlooms of the Revolutionary Period, are the plain, old-fashioned teaspoons used by Colonial dames in entertaining the Marquis de LaFayette, and other notables.

La Fayette

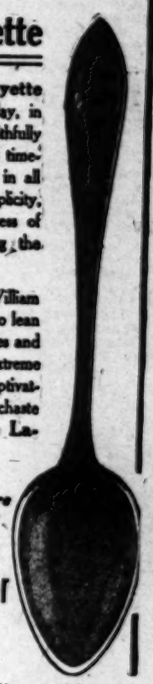

¶ The LaFayette Pattern of today, in sterling silver, faithfully reproduces the time-honored design in all its severe simplicity, and its quaintness of outline, including the pointed bowl.

Disciples of William Morris, those who lean to "mission" styles and all who admire extreme simplicity, are captivated with the chaste beauty of the LaFayette.

It is a pleasure to show the LaFayette

S. Nordlinger & Sons
Gold and Silversmiths
Established in 1869
323 South Spring Street

Manco Salmon
At All Grocers

UNIQUE
Cloak and Suit House
245 South Broadway

LATEST SPORTING NEWS, LOCAL AND TELEGRAPHIC.

DECISIVE.

CHAMPIONSHIP FLAG FLIES OVER CHICAGO.

Cubs Have Won Four Games, Which Entitles Them to Honors—Chance and Jennings Hand Out Bouquets to Rival Teams—Overall Is Enigma.

[ASSOCIATED PRESS NIGHT REPORT.]

DETROIT Oct. 14.—"I want to say for the Detroit men that they played clean baseball; they played fast baseball, and they played it like gentlemen and sportsmen. I cannot say too much in praise of their sportsmanship and courtesy. Throughout the entire series there was not even a small dispute between the two teams, the friendliness existing during the five days of intense rivalry was all that could be desired. Manager Jennings has a great team, but I think the Chicago team is greater. I firmly believe that no team in the world could have beaten us with the kind of ball we played during the world's championship series."—Frank Chance, manager of the Chicago world champions.

"We were beaten because the Chicago team played better ball. I freely admit that our opponents played better baseball than we did. But I will not admit that they are a better team. Detroit did not play the game it is capable of playing. There was not the old-time Detroit dash and ginger to the work of the men and they did not measure to their full ability either at the plate or in the field."—Hugh Jennings, manager of the Detroit team.

DECISIVE GAME.

By defeating Detroit this afternoon, 2 to 0, the Chicago team of the National League retained its title as champion baseball team of the world. The present series differed but little from that of last year. In the previous series, Detroit managed to get one the game and went down in four straight defeats. In the present series Detroit snatched one victory out of the five games played.

The Chicago team, according to critics, showed superiority in every department of the game in the series as a whole, although this superiority was not so apparent on the day that Detroit batted a victory off Pfeister's curves. Detroit was handicapped by Schmidt's inability to cut down runners at second and by the failure of her heavy hitting outfield to bat at critical moments when hits meant runs.

None of Detroit's pitchers seemed able to puzzle the Chicago batsmen for even Mullin, who pitched Detroit's only victory was found for seven hits. Throughout the series Chicago's hitting was hard and opportune. The occasions were rare when with men on bases and runs needed, a Chicago batsman was not there with the needed hit.

The games were singularly free from squabbles and on only two or three occasions were the decisions of the umpires questioned. At no time was it necessary for a player to be sent to the bench to enforce discipline and good order. The series, however, created less interest in the two cities most affected than that of last year.

POOR ATTENDANCE.

The attendance may be taken as a guide. The paid admissions were only 62,232 for the five games and the receipts totaled but $94,976 as compared with $101,000 last year. The attendance at the final game this afternoon was but 6210, with gross receipts of $9677.50.

Of the money taken in the players of Chicago, the winning team gets $27,-669 and the Detroit players $18,446. The club owners get $19,681 each and the National Commission $9497.

When the last man on the Detroit side went out today the pendulum of victory ceared its swing between the two leagues.

In 1903 the world's championship emblem went to Boston of the American League; in the succeeding series New York brought it back to the National League. In the following year the Chicago White Sox recaptured it for the younger organization. Last year the Chicago Cubs brought it back to the National League by defeating Detroit. But this year the pendulum did not swing back and the flag remains as the proudest exhibit which President Murphy has to display at the West Side Ball Park in Chicago.

FIERCE BATTLE.

Jennings was not beaten today until Schmidt's foul in the ninth had found secure and final lodgment in Kling's mitt. Through the fierce uphill battle this afternoon, he stood on the coaching line off first base, coaching the runners on every move, and spurring the batsmen on to make their best efforts.

A feature of the game was Schmidt's recovery of his throwing arm, which had not been working well during any previous game. Chicago was not able to steal a base on him, for the first time during the series. He caught Steinfeldt trying to steal second by several yards; he handled two bunts in clean fashion, retiring his men at first, and he broke up an attempted double steal by Evers and Chance.

Overall for the second time pitched a masterly game. Only three hits were made off him and one of these would have been an easy out had the ball not taken an erratic and unexpected bound as it approached Steinfeldt. He was wild at times, giving four bases on balls, but on the other hand his strike-outs numbered ten. One of these strike-outs, however, occurred when Rossman made his third swing at a wild pitch, enabling him to reach first safely.

Donovan, on the other hand, met with a very vigorous reception in the first inning, when three consecutive hits sent Evers over the plate with the first run of the game. With the exception of the fifth inning, when a base on balls and Evers's double gave Chicago another run, Donovan managed to keep his hits scattered.

BRILLIANT FIELDING.

It is probable, however, that Chicago would have run up a larger score had it not been for the brilliant work of the Detroit infield. O'Leary's spectacular catch of Tinker's Texas leaguer far back of second base was a feature of the game.

Evers scored Chicago's first run. He singled to center, took second on Schulte's hit to left, and raced home on Chance's safe drive to center.

A base on balls was primarily responsible for Chicago's second and last run. Kling walked on four wide ones, went to second on Overall's sacrifice, and scored on Evers's double.

Detroit threatened to score but once. Coughlin was safe when his grounder to Steinfeldt took an awkward bound and went to third when McIntyre doubled into the left field crowd. But the needed hit was not forthcoming from either O'Leary or Crawford, for held Coughlin at third by a beautiful throw home, and Crawford struck out.

Score:

DETROIT.

	A.	B.	R.	B.	H.	P.	O.	A.	E.
McIntyre, lf	3	0	1		1	2	0	0	0
O'Leary, ss	3	0	0		0	1	2	0	0
Crawford, rf	4	0	0		1	2	0	0	0
Cobb, cf	3	0	0		0	2	0	0	0
Rossman, 1b	3	0	0		0	1	11	0	0
Schaefer, 2b	3	0	0		0	2	1	1	0
Schmidt, c	3	0	0		0	7	1	0	0
Coughlin, 3b	3	0	0		1	0	2	1	0
Donovan, p	3	0	0		0	0	2	1	0
Totals	29	0	1		3	27	12	3	0

CHICAGO.

	A.	B.	R.	B.	H.	P.	O.	A.	E.
Sheckard, lf	3	0	0		1	2	0	0	0
Evers, 2b	4	1	1		1	2	3	6	0
Schulte, rf	3	0	0		1	1	0	0	0
Chance, 1b	4	0	0		2	10	0	0	0
Steinfeldt, 3b	3	0	0		0	0	3	3	0
Hofman, cf	3	0	0		0	2	1	0	0
Tinker, ss	4	0	0		0	1	2	3	0
Kling, c	3	1	0		0	10	2	0	0
Overall, p	2	0	1		0	0	0	2	0
Totals	29	2	2		5	27	12	9	0

"Overall out, hit by Sheckard's batted ball.

SCORE BY INNINGS.

	1	2	3	4	5	6	7	8	9
Detroit	0	0	0	0	0	0	0	0	0—0
Chicago	1	0	0	0	0	1	0	0	0—2

SUMMARY.

Two-base hits—McIntyre, Evers.
Sacrifice hits—Schulte, Steinfeldt, Overall.
Stolen base—Donovan.
Bases on balls—Off Donovan, 2; off Overall, 4.
Left on bases—Chicago, 6; Detroit, 7.
Struck out—By Overall, 10; by Donovan, 3.
Double plays—Schmidt to Schaefer to Schmidt, O'Leary to Rossman; to Coughlin.
Wild pitch—Overall.
Time of game—1h. 24m.
Umpires—Sheridan and O'Day.

GAME BY INNINGS.

First inning—For Chicago: Sheckard went out on a fly to Schaefer. Evers singled to center. Schulte singled to left, Evers taking second. Chance singled to center, scoring Evers. Steinfeldt flied to Crawford. Hofman hit to Coughlin and the third baseman retired Schulte on the base line. One run.

For Detroit, McIntyre was given his base on balls. O'Leary struck out. Crawford singled to center and McIntyre went to second. Cobb struck out. Rossman struck at a wild pitch and was safe when the ball went to the stand, McIntyre and Crawford advancing a base. Schaefer struck out. No runs.

Second inning—Tinker out, Coughlin to Rossman. Kling fouled out. Overall went out to Rossman. No runs.

Schmidt struck out. Coughlin out, Tinker to Chance. Donovan was given a base on balls and stole second. McIntyre flied to Hofman. No runs.

Third inning—Rossman captured Sheckard's fly. Evers flied to O'Leary. Schulte sent a fly into McIntyre's hands. No runs.

Steinfeldt threw out O'Leary at first. Crawford grounded to Evers and was out at first. Cobb flied to Sheckard. No runs.

Fourth inning—Chance flied to Cobb. Steinfeldt was given a base on balls. Steinfeldt went out, Schmidt to Schaefer, when he tried to steal second. Hofman struck out. No runs.

Rossman struck out. Schaefer walked. Schmidt struck out. Schaefer out, Kling to Tinker, he trying to steal. No runs.

Fifth inning—O'Leary caught Tinker's fly in short center after a hard run, making a spectacular catch. Kling was given four balls. Overall sacrificed him to second. Schmidt to Rossman. Sheckard walked. Evers doubled into center, scoring Kling, and Sheckard went to third. Schulte grounded to O'Leary, and was out at first. One run.

Coughlin's grounder toward third took an awkward bound and was a single. Donovan struck out. McIntyre doubled down the first base line and Coughlin went to third. O'Leary flew to center, and Coughlin was held at third by Hofman's fine throw-in. Crawford struck out. No runs.

Sixth inning—Chance beat out a bunt. Steinfeldt sacrificed to Rossman, unassisted. Hofman flied to McIntyre. With Chance on second, Tinker flied to Crawford. No runs.

Cobb walked. Rossman forced Cobb at second, Tinker to Evers. Schaefer struck out. Schmidt flied to Evers. No runs.

Seventh inning—Crawford flied to Kling's fly. Overall singled over second. Overall was hit Sheckard's bounder. Sheckard taking first. Sheckard was caught off first, Donovan to Rossman to Schaefer. No runs.

Coughlin out, Steinfeldt to Chance. Donovan out, Tinker to Chance. McIntyre flew to Sheckard. No runs.

Eighth inning—Evers's bounder, which Rossman got, was a scratch single. Schulte sacrificed, Schmidt to Rossman. Chance singled to left, but Evers was held at third. Steinfeldt struck out. Evers and Chance tried to work a double steal, but Schaefer returned Schmidt's throw to the plate, retiring Evers. No runs.

O'Leary popped a fly to Chance. Evers threw Crawford out at first. Cobb out, Tinker to Chance. No runs.

Ninth inning—Hofman struck out. Tinker singled. Kling hit to O'Leary and was out at first. Tinker had passed second, but Rossman got the ball to Coughlin and he touched the Chicago man out. No runs.

Rossman out, Evers to Chance. Schaefer out, Steinfeldt to Chance. Schmidt fouled out, Steinfeldt to Chance. Schmidt fouled to Kling. No runs.

MURPHY CHECKS UP.

WILL PAY FOR ALL COUPONS.

[ASSOCIATED PRESS NIGHT REPORT.]

CHICAGO, Oct. 14.—President C. W. Murphy of the Chicago National League baseball club has authorized the statement that his personal check would be sent to the National Commission to pay for all reserved tickets that were not sold for the Sunday and Monday games in this city.

This action followed the criticisms of the methods of distributing tickets for the world's series, and the insinuations that officials or employés of the Chicago club must have been in collusion with scalpers when the tickets were returned to the National Commission unsold, although the public demand had not been supplied.

Mr. Murphy also came out strongly in favor of the suggestion that the National Commission assume full charge of the sale of tickets for all future world's series games.

VANDERBILT CUP WORK-OUTS.

Course Is Busy Scene With Drivers Making Preparations for the Big Trials.

[ASSOCIATED PRESS DAY REPORT.]

NEW YORK, Oct. 14.—Practice for the Vanderbilt cup race on October 24, around the twenty-five miles course, began this morning when a number of the drivers who will compete in the classic, automobile race of this year sent their cars whirling around the hairpin turns and along the smooth stretches of the course for the first real workouts in preparation for the race.

The Parkway will be a busy scene from now until after the race, and by the end of the week each of the twenty machines entered for the cup will be making the turns of the course.

Practically all of the drivers are making preparations for the trials. Chevelot, Ryall, Tracy, Basle and Bourque have taken their quarters along the course. Leon Pouget will drive the entry of Harry P. Whitney, and Herbert Lyttle will guide the big car of C. V. Brokaw.

Sunday Pattern Section.

Each subscriber and purchaser of the Sunday Times will hereafter receive a four-page TRANSFER PATTERN SECTION. It is a unique, exclusive, attractive feature of particular interest and value to women. It will not injure the most delicate fabrics, and so simple that a child can successfully manipu-

"He's Had His Fill."

AVERAGE OF WORLD'S CHAMPIONSHIP GAMES.

CHICAGO.

	A.B.	R.	H.	S.	Sac.	Av.	H.R.	3B.	2B.	T.B.	O.	A.	E.	F.Pc.
Sheckard	22	2	5	1	0	.238	0	0	2	7	7	1	0	1.000
Evers	23	3	7	2	1	.350	0	0	1	8	5	21	0	1.000
Schulte	19	4	7	2	0	.368	0	0	1	8	2	0	0	1.000
Chance	19	1	4	1	0	.211	0	0	0	4	20	1	0	1.000
Steinfeldt	19	2	4	1	0	.172	0	0	0	4	1	3	0	1.000
Hofman	19	2	5	1	0	.263	0	0	0	5	11	1	1	.923
Tinker	19	2	5	1	0	.263	0	0	1	7	9	22	0	1.000
Kling	19	2	4	0	1	.211	0	0	0	4	35	5	1	.976
Reulbach	4	0	0	0	0	.000	0	0	0	0	0	5	0	1.000
Overall	4	0	0	0	0	.000	0	0	0	0	0	5	0	1.000
Brown	4	0	0	0	1	.333	0	0	0	0	2	3	0	1.000
Pfeister	2	0	0	0	0	.000	0	0	0	0	0	1	0	1.000
Howard	1	0	0	0	0	.000	0	0	0	0	0	0	0	.000
Totals	185	24	49	11	3	.267	1	2	4	60	178	75	3	.986

DETROIT.

	A.B.	R.	H.	S.	Sac.	Av.	H.R.	3B.	2B.	T.B.	O.	A.	E.	F.Pc.
McIntyre	13	2	4	1	0	.222	0	0	1	5	10	0	1	.909
O'Leary	13	2	3	1	0	.231	0	0	0	3	12	24	1	.973
Crawford	21	2	5	0	0	.238	0	0	0	5	13	1	1	.933
Cobb	21	3	6	0	0	.286	0	0	1	8	16	1	2	.895
Rossman	20	3	4	2	0	.200	0	0	0	4	2	0	0	1.000
Schaefer	16	0	2	0	1	.125	0	0	0	2	11	1	1	.923
Schmidt	14	0	1	0	0	.071	0	0	0	1	22	7	0	1.000
Downs	4	1	1	0	0	.250	0	0	0	1	2	1	0	1.000
Killian	3	0	0	0	0	.000	0	0	0	0	2	1	1	.750
Summers	5	0	1	0	0	.200	0	0	0	1	2	3	0	1.000
Thomas	4	0	2	0	0	.500	0	0	0	2	0	1	0	1.000
Jones	2	1	0	0	0	.000	0	0	0	0	0	2	0	1.000
Donovan	4	0	1	1	1	.500	0	0	0	2	0	4	1	.800
Coughlin	9	0	1	0	0	.111	0	0	0	1	4	1	1	.750
Mullin	3	0	1	0	0	.333	0	0	0	1	0	2	0	1.000
Totals	180	15	34	5	3	.212	0	0	3	40	*121	52	7	.964

*Overall out, hit by batted ball.

BY INNINGS.

	1	2	3	4	5	6	7	8	9	
Chicago	1	0	0	0	0	1	0	0	0	—2
Detroit	1	0	0	0	0	0	0	0	0	—1

SUMMARY.

Double plays—Tinker to Chance, Downs to O'Leary to Rossman, Evers to Chance, Hofman to Kling, Schaefer to Rossman, O'Leary to Schaefer to Rossman, Brown to Tinker to Chance, Schmidt to Schaefer to Schmidt, O'Leary to Rossman to Coughlin.

Bases on balls—Killian, 3; Summers, 4; Overall, 3; Brown, 1; Donovan, 3; Pfeister, 3; Mullin, 1; Winter, 1.

Hit batsmen—Overall, 1; Brown, 1.

Wild pitches—Brown, 1; Donovan, 1; Overall, 1.

Passed balls—Schmidt, 1; Kling, 1.

Struck out—By Killian, 1; by Summers, 7; by Reulbach, 5; by Brown, 3; by Pfeister, 1; by Mullin, 3; by Donovan, 10; by Overall, 15.

Left on bases—Chicago, 30; Detroit, 27.

First base on errors—Detroit, 1; Chicago, 4.

Hits—Off Pfeister, 10 in 4 innings; off Reulbach, 9 in 2 2-3 innings; off Mullin, 7 in 3 innings; off Killian, 5 in 2 1-3 innings; off Summers, 18 in 10 2-3 innings; off Overall, 7 in 8 1-3 innings; off Brown, 6 in 10 innings; off Donovan, 17 in 12 innings; off Winter, 2 in 1 inning.

Total time—3h. 55m.

Average time—1h. 47m.

Total attendance—62,232.

Average attendance—12,446 2-5.

Total receipts—$94,976.

Last year—$101,000.

Umpires—Sheridan, O'Day, Klem, Connolly.

CUSTOMARY.

GRAY BLANKS TAIL ENDERS.

PLAYS WITH CELLAR CHAMPIONS FOR NINE INNINGS.

Allows Them Only One Chance for a Run—Perfect Support Given by the Team Behind Him—Two Very Easy Runs Made in First Round. Smith Shows Fielding Feature.

Los Angeles, 2; Oakland, 0.

Christian fell asleep in the first inning of yesterday's game at the Chutes grounds, and when he awoke the Champions had made the only two runs in the entire game. After that neither team could make any more runs than Detroit can when Chicago wants to win a game. There was nothing in the entire performance that would give even a man with four eyes the heart disease, aside from the efforts of the Tail Enders to get a run off Dolly Gray.

Gray simply played with them, and it was so easy for him that he allowed the first three men up in the fifth inning to make hits, and then, with the bases full, made the fourth batsman force the first at the plate, and the fifth and sixth popped up easy fly balls. In the second inning, with one out, two men singled in succession, and then Gray fanned the next two, and, as he had perfect support, the Tail Enders were never really dangerous.

The fielding feature was a fine assist by Jud Smith of a nasty bouncer toward shortstop, that Smith speared with his left hand on the run, and then changed to his right hand in order to throw to first base. A long running catch by Brashear in right field near the bleacher fence was another stunt worthy of notice, but there were hardly enough things in the whole business to keep some of the old-timers awake, simply because they knew Gray was there.

In the first inning, after Oakes had flied out, Ellis walked, and ran to third on Dillon's hit to right. Then Brashear bounced the ball to Cook at first, and he tried to throw out Ellis at the plate, but failed. Dillon ran to second on this, and easily scored on Howard's sacrifice and Smith's poke to right. The inning was finished in less than five minutes, and then it was merely a long wait until the end.

Of course, the umpires had their troubles on balls and strikes and base decisions, and little Jimmy Toman was hooted several times for guesses those things better than the fans who booed him.

The result:

LOS ANGELES.

	A.	B.	R.	B.	H.	S.	B.	P.	O.	A.	E.
Oakes, cf	3		0		0		0	2	0	0	0
Ellis, lf	2		1		1		0	1	1	0	0
Dillon, 1b	4		1		1		0	0	1	0	0
Brashear, rf	4		0		1		0	2	1	0	0
Howard, 2b	3		0		0		0	3	2	4	0
Smith, 3b	3		0		2		1	0	2	2	0
Delnas, ss	4		0		0		0	2	2	4	0
Easterly, c	4		0		1		0	0	5	1	0
Gray, p	3		0		0		0	0	2	1	0
Totals	31		2		6		1	10	15	12	0

OAKLAND.

	A.	B.	R.	B.	H.	S.	B.	P.	O.	A.	E.
Van Haltren, cf	3		0		1		0	2	1	0	0
Truesdale, 2b	4		0		0		0	1	1	0	0
D. Lewis, lf	4		0		2		0	1	0	0	0
Heitmuller, rf	4		0		0		0	2	1	0	0
Hogan, ss	4		0		0		0	1	0	2	0
McCoy, 3b	4		0		1		0	2	3	3	0
Cook, 1b	3		0		1		0	0	9	0	1
C. Lewis, c	3		0		0		0	0	4	0	1
Christian, p	3		0		1		0	0	0	0	0
Totals	31		0		7		0	9	21	5	2

SCORE BY INNINGS.

	1	2	3	4	5	6	7	8	9
Los Angeles	1	1	0	0	0	0	0	0	0—2
Base hits	1	1	2	0	0	0	0	0	0—4
Oakland	0	0	0	0	0	0	0	0	0—0
Base hits	1	2	1	0	3	0	0	0	0—7

SUMMARY.

Sacrifice hit—Howard.
First base on errors—Los Angeles, 1.
Left on bases—Los Angeles, 9; Oakland, 7.
Bases on balls—Off Christian, 1; off Gray, 1.
Struck out—By Christian, 2; by Gray, 6.
Hit by pitched ball—Gray.
Time of game—1h. 35m.
Umpires—O'Connell and Toman.

STANDING OF CLUBS.

PACIFIC COAST LEAGUE.

	Played.	Won.	Lost.	P.C.
Los Angeles	172	102	71	.590
Portland	167	86	81	.515
San Francisco	185	98	87	.443
Oakland	152	78	101	.436

Field for Automobiles.

WASHINGTON, Oct. 14.—Spain's market conditions at the present time indicate that American automobiles can be successfully introduced in that country, according to Consul-General Frank Hill, of Barcelona, in a report to the Department of Commerce and Labor. The majority of automobiles in use in Spain are of Spanish make and there are motor factories in Barcelona and Victoria. The total number of motor cars now in use, it is reported, is about 300, including a few of the British, German and French makes.

Few Autos in China.

WASHINGTON, Oct. 14.—The well-known Chinese aversion to a change of any time-honored custom is responsible for the fact that China will never become a great market for motor cars, according to Vice Consul-General W. Roderick Dorsey, of Shanghai. He points out for example that in Shanghai with 500,000 population there are but fourteen cars, only five of which are owned by natives. It is declared that China will not become a market for motor cars until the Chinese take more freely to this mode of locomotion, but getting them interested is slow work.

Ask for DENTOL, the celebrated French dentifrice, a thorough antiseptic and a breath

QUAKERDOM.

WHITTIER WINS FIRST VICTORY.

DEFEATS QUAKER HIGH SCHOOL BY TWO TOUCHDOWNS.

Mills Breaks an Arm and Is Out of It for Good This Season—Short Expected to Make Good Showing Against U.S.C. Saturday—Hatch Punts Exceedingly Well.

Whittier College defeated the Whittier High School at football yesterday afternoon, on the High School campus, by a score of 12 to 0. The halves were 15 minutes each.

The first touchdown was made by Wells, left half, after a 50-yard run. A 10-yard run through center by Renneker, right half, scored the second touchdown.

The High School boys played a good game, but were rather light. Hatch, their fullback, did some excellent work in punting. The college team did not play so well as usual and made many bad fumbles.

Mills, right end of the college team and a crack half-mile runner, is out of the game permanently on account of a broken arm. Some of the men who have been on the sick and injured list, and who were out of yesterday's game, are getting into condition and will be in the game Saturday with U.S.C.

Whittier is confident that Short, fullback, will compare with Burek, of U. S.C., in Saturday's game. Short has been doing exceptionally good work during the past week.

STRENUOUS PRACTICE.

L. A. OMITS SECRET WORK.

Los Angeles High School is engaging in strenuous football practice in preparation for the game with St. Vincent's Saturday, and on account of the excellent showing made against U.S.C. and the class which the team is displaying in practice this week, the students believe the eleven will spring a surprise on the Catholics.

The students held a rally yesterday and enthusiasm is running at a high pitch over the game. The new players have made good in the estimation of the student body and the team will be accorded strong support throughout the season.

Coach Noble has conducted no secret practice this week and has no intention of closing the gates before the St. Vincent game. However, visitors are not permitted on the gridiron and there is no probability of the signals of the team being learned by outsiders.

The eleven will in all probability present the same line-up as in the U.S.C. game. Wimmer and Sheres, the new guard and tackle, have made good, and Maguire seems to have an end position cinched.

High School will be outweighed by St. Vincent's and cannot hope to make much headway through the Vincentians' husky line, but Noble has trained the team in many fancy plays and forward pass combinations that are expected to prove effective.

The length of halves will be twenty-five and twenty minutes, as the weather probably will be warm and neither team has had much scrimmage work.

OCCIDENTAL RALLY.

TRY TO CREATE ENTHUSIASM.

Occidental students held a rally yesterday in order to arouse enthusiasm over the game with the Sherman Indians at Riverside Saturday. A lack of fighting spirit has been manifest among the players for the last ten days and the cause has been traced to an absence of the proper spirit among the students.

The players on the second team have not been reporting for practice regularly and Coach Gorton said that unless the team is given strong scrimmage work for the remainder of this week the chances of beating the Indians are very poor.

A strong scrub team was out yesterday afternoon and fast practice was held. Gorton says that the team is physically strong, but that the men are short on head work, and unless a decided brace is taken at once the students cannot hope for big victories.

Capt. Wisman has a slightly wrenched knee that is hampering him in practice, but he will be in the game Saturday. Fred Thomsen also has been held back by injuries and was in the game yesterday for the first time this week.

Coach Gorton has been shifting the men in the line about a great deal and the tackle and guard positions have been assigned to no one. It probably will be two weeks before the men are selected permanently to fill these positions, as Patterson, Kellogg, McDermont, Landreth, Henry Thomson and Smart seem equally qualified for the places.

Hard work against the second team will be held this afternoon for the last time this week. Signal practice and blackboard lectures will be conducted Friday, tomorrow, and the team will go to Riverside on an early train Saturday morning, returning to this city immediately after the game Saturday afternoon.

FIRST CASTAWAY GAME.

TO PLAY SAN BERNARDINO.

The Castaways are to play the San Bernardino High School Rugby football team in this city Saturday afternoon. Capt. Tom Higgins of the local team will make arrangements for the grounds today. The Castaways scored two victories over the San Bernardino team last year, the matches resulting 8 to 0 and 21 to 5, but the Gate City fifteen is reported to have a stronger team this year, and a close game is anticipated.

The Castaways have not practiced since last Saturday, but the men are in good condition, and with a little limbering up Friday night expect to play a fast game.

POLY'S RUGBY GAME.

GAME WITH POMONA HIGH.

Polytechnic High School Rugby football teab is to play Pomona High School at U.S.C. aSturday morning, and the young mechanics are fast rounding into shape under the direction of Coach Thompson and Assistant Coaches Skinner and Brewer. The students are rallying to the support of the team, and the number of candidates for the first and second teams is slowly increasing.

The personnel of the varsity for the first game will not be announced until tomorrow, but it is expected that all of last year's players will start in the game, and that the new men will not be used until the second half. Capt. Clarence Manning, Hendrickson, Harry Price, Lehman, Porter, Kurrie, Olmstead and Kolbmeyer probably will be in the scrum, and Rowell and Strang will begin the game in the halfback positions. "Monk" Pierce will play fullback. Malone, Strang and Lafferty in all probability will begin the game at three-quarters. Their running-mate has not been selected as yet.

The students are anxious to see the team in action, and a large delegation of rooters will support the players in the game against Pomona. While the fifteen are not as heavy as the team last year, the present team has considerable speed, which is being counted on to offset the deficiency in weight.

TENNIS NOTES.

The Sutton sisters, who have been doing such good tennis work during the past season, are availing themselves of a much-needed rest after their arduous efforts, and are passing the early fall months at their home in Pasadena.

The Central Courts, at South Pasadena, are the scenes of many lively little brushes between members of the club. The latter are keeping in the best possible form pending the Coronado tournament, next February.

Since the twenty-fourth annual tournament of the Southern California Lawn Tennis Association, held at Long Beach, from July 27 to August 1, there has been little else than practice work among the local players.

Rain in the North.

SAN FRANCISCO, Oct. 14.—The game between San Francisco and Portland was called on account of rain.

USUAL THING.

MANY DUCKS BAGGED AT BEACH PRESERVES.

THE heavy fog kept many "regulars" away from the duck clubs yesterday morning, but those who went down reported the shooting fair despite the inclement weather. The ducks are coming in from the north in slightly increased numbers, and while hundreds of outsiders are bagging the birds on the roads and marshes adjoining the preserves, many club members are securing the legal limit.

The best shooting yesterday was reported from the Blue Wing Club, limits being secured by Lee Stevens and C. S. Campbell, and Huge Glassell, C. E. Groat, E. L. Allen and W. F. Ball bagging an average of thirty each.

Fred Maier and Ed Golter bagged the limit at the Chico club. Golter had the limit before 8 o'clock. Frank Goings shot eighteen, and the Wissan brothers, visitors from Canada, secured ten each.

On the Algonquin preserve J. W. Phelps, Dr. J. E. Parker, and J. W. Kemp bagged seven, twelve, and nine, respectively, quitting before 7 o'clock on account of the bad weather conditions. It was cold and damp in the blinds, and while many birds drifted in from the ocean, they flew high and were hard to reach.

F. W. Pitcher, N. E. Rice, and W. D. Richards, of the Creedmoor Club, went down to the preserve, but returned early and went out after quail. W. J. Teetzel and H. L. Corson of the Centinella Club, and Dr. Hogle, Harry Becker and J. W. Teetzel will leave early this morning for Calabasas, where they will hunt quail until Saturday. Secretary Eckley of the Centinella Club has been sick for several days and has not been down to the preserves.

QUAIL SEASON OPEN.

The quail season will open this morning and many of the regular hunters expect to keep away from the duck clubs for the next ten days and take to the hills in pursuit of quail, although there will not be a general exodus as there has been at the opening of the season in former years. Quail are reported plentiful in many localities but the greater number of these supposedly choice places have been kept secret by those who declare they have the birds "staked out."

There are few birds very close to the city and all who desire real sport will have to go a considerable distance into the country and not a few have trips to San Diego in contemplation.

Wise Talk

By the "Office Boy"

"Do they use very many artificial bait out here?" the stranger replied the farmer. "Why, everyone brings a jug or a bottle or something." We could sell lots more money out of our clothes—for about one-half. We could build them for one-half instead of for the money we could make them look one-half instead of making them last. We could use cloths without in them, and linings without face that would disappear with the fabric in about a year. We know we can't stay in business unless you favor us with our customers. And it's the value of a suit's wear, not the price that makes a customer. We won't tolerate shoddy cloths, mixtures, poor findings or poor workmanship. We pay more to get our clothes made, but are able to sell them for less than cheap makes sell for. That is the reason we buy so many of our three big clothing stores and have no stockholders to pay dividends to. We sell cheaper at all our Stores, including our Spring Street Store, the only exclusive Hat and Men's Furnishing Goods Store. Here is a chance to sell you the best hat you ever bought for the money. We never have any trouble to sell a man his second suit.

F. B. Silver

Four Stores

221 South Spring
Broadway & 8th
Bakersfield

National

4 and 6-cylinder motorcycles, all with shaft-drive and Hendee engines.

National Auto Co.

Sole Pacific Coast agents.
957 S. Main St.

The Auto

HOLST BROS., Agents
H. H. GILLEY, Manager
120 East Ninth St.
Repair Department in charge of

BUICK

WESTERN MOTOR CO.
727-731 So. Olive St.

ELMORE

"The Car That Has Made Good"
ELMORE MOTOR CO.
1220-30 So. Figueroa St.

FRANKLIN

MOTOR CAR
4-Cylinder, Air-Cooled
R. C. Hamlin, agent Southern California.
Home 10604
1806 South Main

Mitchell

Broadway and Home Sts.
Greer-Robbins Co.

REO and KISSEL

AUTOMOBILES
LEON T. SMETTER

Tourist

by La Grande

AUTO VEHICLE

NEW Model Runabout

'09 Rambler equal to any car on the market. Now on exhibition at
W. K. Cline
620-24 So. Broadway

Grammar School Champions.

The Ninth-street School team defeated the Fifth-street School at football yesterday afternoon on the Ascot grounds by a score of 6 to 0. Ninth-street School has now won three games and has made several touchdowns. The ward game will be played next week, and will be a hard-fought contest. Hickman of the Ninth-street School team made the touchdown.

Gallagher Killed.

Oct. 14.—[Exclusive Dispatch.] Gallagher, a boxer of Cordova yesterday. He was employed by the Standard. While at work in the cars and the box. He died in the hospital. He leaves a sister in Chicago, who will be recalled by the Board of the Yukon. He was the first of the boxers during the big fights, not being the weight of his opponent could get a few pounds. In the second contest Barber at the biggest in the north.

CAPTAIN.

GAME WIN.

[BY DIRECT WIRE TO THE TIMES.]

LEXINGTON, Oct. 14. [illegible] Benjamin [illegible] British [illegible] unanimously [illegible] which will meet [illegible] University of California [illegible] Saturday [illegible] Field [illegible]

[illegible] of seven half Eng [illegible] is not the most valuable man [illegible] previous experience [illegible] opportunity make [illegible] for the captaincy. [illegible] looking is the [illegible] of the Cardinal babies [illegible] fair to be [illegible] Before meet- [illegible] in the [illegible] the Stan- [illegible] series [illegible] by 1 to 0. [illegible] and hard-fought [illegible] advantage in [illegible] most of the [illegible] rush [illegible] resulted in a [illegible] [illegible] [illegible]

Classified Liners.

Times Classified rates: the rate for inserting "Want" ads. in The Daily Times is 1c per word for each insertion; in the Sunday issue 1½c per word, each insertion; minimum charge 25c; except under following classifications the rate for which is 10c per line, minimum charge 10 cents: "Society Meetings," "Personals," "Special Notices," and "Baths and Massage."

"Liner" (classified) advertisements for Sunday insertion received over the counter or by telephone after 11:30 o'clock Saturday nights will be inserted under heading "Too Late To Classify."

Sunday real estate advertisements, to be classified properly, must be in The Times office before 10:30 o'clock Saturday night. Rate 1¼ cents per word.

The Sunday circulation of The Times exceeds 77,000 copies, and more "liners" are regularly printed in its columns than in the five other Los Angeles newspapers combined.

Telephone your want advertisements. Ring up "The Times" any time of day or night and secure prompt and careful attention.

The Times cannot guarantee accuracy or assume responsibility for errors of any kind occurring in telephoned advertisements.

THE TIMES will not be responsible for more than one incorrect insertion of any advertisement ordered for more than one time.

Advertisers should retain receipts given by The Times in payment for "Liners," as no mistakes can be rectified without them.

SPECIAL NOTICES—

SUNDAY REAL ESTATE LINERS—Classified real estate advertisements for insertion in THE SUNDAY TIMES must be in the office not later than 10:30 o'clock Saturday nights. Other "want" advertisements for Sunday insertion will be taken over the counter until 11:30 p.m.

The great volume of liners printed in The Sunday Times, numbering regularly over 800 separate announcements, makes this regulation absolutely necessary in order to get the big Sunday issue out on time.

CESSPOOLS—
$5 TO $10
CLEANS THEM OUT.
5½ years' experience in Los Angeles. Ask your neighbor about us; 4 tanks; no waiting. LOS ANGELES SANITARY CO., 28164, Tropico 252.

CESSPOOLS—IF YOU WANT GOOD WORK AND PROMPT ATTENTION, CALL US. OUR FOREMAN IS A PLUMBER AND KNOWS HOW; 3 TO 5 LOADS CLEANING CESSPOOL. RED CROSS SANITARY CO., MAIN 8608. 28006.

LAKESIDE INN, NEAR SAN DIEGO. An earthly paradise, summer and winter. Minimal rates. The most attractive resort where shooting and fishing on its own lake, and quail abundant in vicinity. Los Angeles headquarters at office of J. M. WILDE, 204 South Hill st.

NOTICE IS HEREBY GIVEN THAT I INTEND to apply to the State Board of Prison Directors to be paroled from the State Prison at Folsom, according to law.
(Signed) CLARENCE D. DE WITT.

ALL YOUR FURNITURE MOVED, INCLUDING piano, on large open van, $5 for 2 hours work by competent men; or load to large van reasonable. Responsible men. Satisfaction guaranteed. Phone WEST 6135; HOME 72594.

ALL YOUR FURNITURE AND PIANO moved in one load by experienced men, satisfaction guaranteed for $6 for 2 hours' work, or by contract. Seven large, flat spring wagons. PICO FURNITURE MOVING CO. Phone Z 6; West 1404.

TIMES BRANCH OFFICE, 321-323 S. SPRING st. Advertisements and subscriptions left at the new Spring street office of The Times will receive as careful attention as at the main office. Competent clerks in attendance.

M. ELLA HARRIS INSTITUTE. Wrinkles, crows feet, freckles, puffiness about the eyes removed. Also all blemishes of the face. Modern line of dental preparations. Removed to 653½ S. BROADWAY.

CESSPOOLS CLEANED OUT; WE TAKE out over 100 gallons at each load more than other company at same price. IMPERIAL PUMPING CO., 1211 W. 20th. Home 28457; West 1204.

ANNOUNCEMENT — ORIGINAL VALLY-HO STABLES, 109 N. Broadway. Fine saddle horses; finest livery in city; calling broughams, funeral carriages, tally-ho parties, automobiles.

MAC DONALD'S COLLEGE OF HAIRdressing and Beauty Culture, 204 Mercantile Place, corner Spring. All branches taught by experts. MacDonald's graduates always in demand.

NOTICE IS HEREBY GIVEN NOT TO trust or loan any money to John Julian Patritti in favor of his mother, Mrs. ANNA MOS JOHN PATRITTI, Pasota, Cal.

NOTICE IS HEREBY GIVEN THAT I WILL not be responsible for any debts contracted by my wife, Jennie Patritti.
H. B. PATTISON.

NEW YORK TRAVELING MAN, SAMPLES LADIES' FALL SUITS, COAT AND SKIRTS; CLOTHES OUT, FACTORY PRICES. 313 BRYSON BLK.

CALIFORNIA STEAM CARPET CLEANING WORKS cleans carpets, refitting, sewing and laying. 229 E. 4TH ST. Main 718, Home A8254.

ROOF REPAIRING PROMPTLY DONE, ALL work guaranteed. CALIFORNIA ROOFING & SUPPLY CO., 302 Grosse Bldg. P6452.

FEATHER PILLOWS RENOVATED AT ACME FEATHER WORKS, 758 San Pedro. Phone Sunset Main 1146. Home 30046.

MRS. MARTIN, MAGNETIC HEALER, FREE readings. 727½ S. BROADWAY. Home F7560.

NO EXTRA CHARGE ON WALL PAPER borders with 5c paper. Walter, 627 S. Spring.

LACE CURTAINS LAUNDERED BY HAND, West 291, Home B4719. MRS. HEATH.

IF YOUR ROOF LEAKS, SCOTT, THE roofer, 1422 S. Main, will fix it.

PERSONAL—Business.

PERSONAL—
THE WORLD'S GREATEST
ASTRAL SEER AND PSYCHIC.
PROF. W. E. KING,
HAS LARGEST CLIENTELE IN THE WEST. LONGEST ESTABLISHED PSYCHIC IN LOS ANGELES.

WHEN CONSIDERING A PSYCHIC consult the best. Milburn is the acknowledged leader of them all. Permanently located in Los Angeles. He advises you with a power higher than human. He brings sunshine and success in your life, telling you how to overcome enemies and obstacles. Work guaranteed. 426 W. SIXTH ST. Hours 10 to 4, daily and Sundays. 17

PERSONAL—
MRS. MASSON,
The noted palmist of London, Eng., may be consulted at 322 S. SPRING ST. (over Owl Drug Store,) by those desiring careful, conscientious and reliable hand readings from one of the foremost palmists of the day.
Investments, changes of business, losses and gains, lawsuits, deaths, marriages, separation, and, in fact, all that life holds for you is plainly written in your hand; it is simply a question of correct interpretation.
HIGH-CLASS PATRONAGE SOLICITED.

PERSONAL—
THE BEST.
MME. ANNUVE,
WONDERFUL TRANCE PSYCHIC,
MENTAL HEALER.
$1 LIFE READING, 50 CENTS.
POSITIVELY DOES WHAT ALL OTHER PSYCHICS CLAIM TO DO.
324½ BROADWAY, OPPOSITE HAMBURGER'S.

PERSONAL—JOHN SLATER WILL GIVE tests tonight and Prof. W. F. Peck of St. Louis will lecture, subject, "Law of Marriage from a Spiritual Standpoint," at 7:30, BURBANK HALL, 342 S. Main. Music by Mr. and Mrs. Sullivan.

PERSONAL — LADIES ASK YOUR DRUGgist for Chichester's Pills, the Diamond Brand. For 25 years known as best, safest, always reliable. Take no other. Chichesters Diamond Brand Pills are sold by all druggists.

PERSONAL— SEE
HENLEY,
THE SUCCESSFUL PSYCHIC.
READINGS DAILY.
534½ SOUTH BROADWAY. 534½

PERSONAL — JOIN THE TURK CLUB. Your clothes kept cleaned, pressed and in repair for $1.50 per month. Special attention to dry and steam cleaning. A1432.

PERSONAL—LADIES USE DR. LA FRANCOS Compound; safe, speedy regulator; 25c; druggists or mail; booklet and testimonial free. DR. LA FRANCO, Philadelphia, Pa.

PERSONAL—WANTED ADDRESS OF JOHN W. Martin, formerly managing "Sweet Magic." Last known address, Los Angeles. DUGAN & BRATTON, Pueblo, Colo.

PERSONAL — EXPERIENCED DETECTIVE offers services, city or country, shadowing or investigating. Address H, box 252, TIMES BRANCH OFFICE.

PERSONAL—MME. ORA, PALMIST, CARD reader, ladies, 25c; gents, 50c. 243½ S. Spring.

PERSONAL—JOHN SLATER, READINGS 10 to 4; circle Friday evening 8 sharp. The Etude Vista, 317 W. THIRD.

PERSONAL—Business.

PERSONAL—
MADAM KARMA.
MADAM KARMA.
506 S. HILL STREET. 506.
MADAM KARMA,
THE GREATEST CLAIRVOYANT,
WITHOUT ASKING ONE QUESTION,
BEFORE YOU UTTER A WORD,
WONDERFUL KARMA GIVES YOU IMPORTANT DATES, FACTS, FIGURES.
KNOW THYSELF,
KNOW THY FUTURE,
By consulting Madam Karma. She tells you of loved ones, living or dead. YOUR SECRET TROUBLES, the cause and remedy; tells everything; locates absent ones; overcomes your rivals and enemies; gives infallible advice on all affairs of life.
To receive the 50c reading you must positively cut this ad. out and bring it with you.
Hours 10 to 6.
HOTEL WILLOUGHBY, SUITE 7.
508 SOUTH HILL ST. 508.
OVER PARK BANK.
CORNER FIFTH AND HILL STS.
OPP. CENTRAL PARK.
MADAM KARMA.
MADAM KARMA.
MADAM KARMA.
MADAM KARMA.
MADAM KARMA.
MADAM KARMA. 17

PERSONAL—PROF. W. E. KING.
PROF. W. E. KING.
247 S. HILL STREET—247.
ASTRAL DEAD TRANCE. SPIRIT PSYCHIC SEER. BY PUBLIC REQUEST.
SPECIAL READINGS THIS WEEK—50c—50c—50c—50c—50c—50c.
To receive the 50c readings you must cut this advertisement out and bring it with you.
He gives dates, facts and figures, reliable and important advice on all matters of interest in business transactions, law suits, contested wills, damages suits, divorces, deeds, mortgage, claim, speculations, heart or love affairs, settles lovers' quarrels, tells if the one you love is true; also date of marriage, restores lost affection, peace and confidence to lovers and discordant families; gives you the full secret how to control, fascinate the one you love; also those you meet, and how to make a person at a distance think of you. Readings daily and Sunday, 10 to 8. Permanently located in his own home.
247 S. HILL ST.—247.
NEXT DOOR TO NEW Y.W.C.A. BLDG.
NEAR ANGELUS LIGHT.
PROF. W. E. KING.
PROF. W. E. KING. 17

PERSONAL—PROF. ALTHOUSE, EXPERT astrologer and palmist. 203½ S. Spring. 17

WANTED—Help, Male.

WANTED — 1 STRICTLY HIGH-GRADE salesmen in the $50 to $100 a week class. Commission, but new proposition and permanent chance for competent men to make big money. JOSEPH R. LOPTUS CO., 123 W. 6th st. Ask for Mr. Sawtelle.

WANTED—
JAPANESE EMPLOYMENT AGENCY,
250 SO. GRAND AVE., L. A.
We furnish you all kind of help with responsibility. Main 8295. 728-731.

WANTED—BRIGHT ACTIVE YOUNG MAN with good address, for city; distributing and soliciting. Must have wheel and give good references. Moderate wages at first, but good prospects if you make good. CRESCENT CREAM & BUTTER CO., 241 Winston st.

WANTED—MEN LOOKING FOR CLERICAL, technical and salesmen positions, paying from $18 week to $5000 year, call
COMMERCIAL SERVICE CO.,
15 312-320 I. W. Hellman Bldg., 411 S. Main.

WANTED—LIVE SALESMAN FAMILIAR with country lands. Colonization department, A. F. B. MORSE DEVELOPMENT CO., Times Branch Office, 321 South Spring st., Los Angeles.

WANTED—INDUSTRIOUS, HONEST YOUNG man to travel, experience unnecessary, excellent opportunity for right party, give references, $25 cash security required. Address J, box 212, TIMES BRANCH OFFICE.

WANTED—TO GET IN TOUCH WITH CARpenters who are considering buying country lands. We guarantee you work. MORSE DEVELOPMENT COMPANY, 321 S. Spring st.

WANTED — A THOROUGHLY EXPERIenced vegetable man, must be posted on buying and packing for shipping trade. Address K, box 177, TIMES OFFICE.

WANTED—167 CLASS SOLICITOR; NO unexperienced man need apply. On salary. THE CALIFORNIA IMPORTING TEA & COFFEE CO., 423 W. 7th st., city.

WANTED—CAPABLE SALESMEN TO HANdle eucalyptus acreage; salary and commission. Call SUITE 911-12, WRIGHT & CALLENDER BLDG.

WANTED—A THOROUGH ELECTRICIAN and machinist with best of reference and strictly sober; no other need apply. Address L, box 21, TIMES OFFICE.

WANTED—PRACTICAL STONE CUTTER, one who has had experience in turquoise cutting preferred. PACIFIC JEWELRY & SUPPLY CO., 213 Germain Bldg.

WANTED—LIVE AGENTS FOR WELL known publication; good pay; the best proposition in the west. SUNSET MAGAZINE, 521 S. Spring st.

WANTED—MEN TO LAY HARDWOOD floors, also first-class smoothers. Apply JOHN A. SMITH FLOOR CO., 619 S. Olive st.

WANTED — SALESMEN TO SELL OUR goods to all classes of merchants, fine side lines; big profits; liberal terms. MODEL MFG. CO., Dept. T, South Bend, Ind.

WANTED—A REGISTERED PHARMACIST, single preferred. Right salary for desirable service. Address Druggist, J, box 41, TIMES OFFICE.

WANTED — FIRST-CLASS FITTER ON high grade ladies' tailoring. High salary; references required. A. GREENE SON, 1074½ N. Main st.

WANTED—SALESMAN TO SELL BLACKsmiths' and machinists' supplies; none but experienced men need apply. 215 S. LOS ANGELES ST.

WANTED—R.R. BRAKEMAN FOR SMALL railroad in north. See superintendent here. State previous experience. Address L, box 37, TIMES OFFICE.

WANTED—MAN TO REPAIR GRAPHOphones; must be experienced. Call 11 a.m. COLUMBIA PHONOGRAPH CO., 518 S. Broadway.

WANTED—ONE FIRST-CLASS STOCK CUTter and first-class machine men at furniture factory. HAWTHORNE, Cal. Redondo electric.

WANTED — EXPERIENCED CLOTHING salesman. Apply before 10 a.m., SUPERINTENDENT, Broadway Department Store.

WANTED—CEMENT FINISHER; MUST BE first-class on private work. Drums not wanted. Phone WEST 743, between 8 and 9 a.m.

WANTED—WIDE AWAKE MAN THAT IS going to Canada. Apply BUTTRESS MFG. CO., corner East Market and N. San Pedro.

WANTED—FIRST-CLASS LADIES' TAILor; also tailoress. Call H. BIRNBAUM, ladies' tailor, 432 W. Ninth st.

WANTED—PRESSER AND BUSHELMAN. Apply TYLER TAILORS, corner 6th and Fremont.

WANTED—MAN TO CARE FOR YARD; give payment rent house 2 furnished rooms. 625 S. UNION, mornings.

WANTED—TWO GOOD MACHINE MINers, give experience and where worked. Address BOX 406, city.

WANTED—EXPERIENCED LADIES' TAILors on coats. Apply ROOM 536, 420 S. Broadway.

WANTED—ASSISTANT OSTRICH FEATHer dyer; must be experienced. Apply 324 S. BROADWAY.

WANTED — FIRST-CLASS TINNERS AT once. TOMS & BLAIR SHEET METAL CO., San Diego, Cal.

WANTED — PHOTO COUPON AGENTS; must be hustlers. DINGMAN STUDIO, 323½ S. Spring st.

WANTED—GOOD CARPENTER AT 1231 W. 41ST ST. Take Dalton-ave. car to Raymond ave. and come 2 blocks south.

WANTED — DELIVERY BOY WITH wheel; wages $6 a week. OFF & VAUGHN DRUG CO., 352 S. Spring.

WANTED—2 GOOD LIVE ADVERTISING solicitors; must be hustlers. Call 7 to 9, or 4 to 6, 404 SEVENTH ST.

WANTED—ERRAND BOY. W. T. HARRIS, jeweler, First and Main. Bring references.

WANTED—BACK TENDER ON PAPER MAchine at PAPER MILL, opposite Eastlake Park.

WANTED—A LIVE BUSINESS CHANCE man; no loafers. ROOM 8, 316 S. Broadway. See Mr. Bear.

WANTED—A PRINTER TO SET ADS. 1306 CENTRAL AVE. Boy to run press, 1306 CENTRAL AVE.

WANTED — CARPENTER TO REPAIR roofs. Apply this morning. SCOTT, 1622 S. MAIN.

WANTED—CUTTER, LADIES' SKIRTS AND jackets; 117 WINSTON ST., room 100.

WANTED—BOY TO LEARN BLACKsmith's trade. 1520 W. PICO.

WANTED—FIRST-CLASS MEAT CUTTER. Address K, box 129, TIMES OFFICE.

WANTED—A PRESSER. APPLY AT 443 SOUTH SPRING ST.

WANTED—A TAILOR FOR BUSHEL WORK at 453 S. MAIN.

WANTED—3 GOOD PLASTERERS AT 11TH AND MAIN. $4.50 per day.

WANTED—TINNERS AT 116 EAST 3RD ST.

WANTED—BUSHELMAN ON OLD AND alteration work. 114 S. BROADWAY.

WANTED—SOLICITOR FOR SCREENS. Call 2306 SAN PEDRO ST.

WANTED—A FIRST-CLASS BARBER AT once. 205 W. SECOND ST.

WANTED—2 SHINGLERS AT ONCE. CALL at 1182 E. 84TH.

WANTED—5 CARPENTERS, $3.50 A DAY. Call 135 E. SECOND.

WANTED—Help, Male.

Note—Applicants for positions are advised not to enclose original recommendations in answer to ads. Send duplicates only.

WANTED—
HUMMEL BROS. & CO.,
A Strictly First-Class Agency
All Kinds of Help Promptly Furnished.
Your Orders Solicited.
116 EAST SECOND STREET.
Between Main and Los Angeles Sts.
Largest and best equipped offices on Pacific Coast

SUNSET MAIN 609.
HOME EXCHANGE 209.
Brass moulder, city, $2.50; finishing carpenters, $2.50 and found; buggy washer, country stable, $15 week; door and screen hanger, piece work; muckers, mine, $1.75 etc.; man and wife, ranch and cook, $45 etc.; bridge carpenter, $3; miners, Arizona, $2.50; electric wiremen, $3; ranch hands, $30, $35 etc.; milkers, $35, $40 etc.

HOTEL DEPARTMENT.
Cafeteria cook, no Sunday, $14; cook for bar room, $30; shirt polisher, $15; waiter, city, $6; camp cook, $45 etc.; restaurant cook, $15.

WANTED — A BRIGHT, ACTIVE YOUNG man of good habits and some business experience, well acquainted with the city, to take position in our rental department. Must have bicycle. Prefer one residing here with parents. Will only consider applicant who is anxious and willing to work and secure permanent position that may lead to advancement. Address by letter only, stating full name, length of time here, experience, age and references, Mr. Newton, with WRIGHT & CALLENDER COMPANY, 403 S. Hill st.

WANTED—

A salesman who can and will sell high class residence property; to such a man an excellent proposition to the right man.

HOLMES-WALTON CO.,
504-6 GRANT BLDG., 4TH AND BROADWAY.

WANTED—
BROADWAY EMPLOYMENT AGENCY,
216 S. Broadway. A2054; Main 1497.
All kinds of help promptly furnished. Your orders and correspondence solicited.
Wanted—H. U. Bear, manager.
Chef cook, $70; second, $35; two window washers, $12 week, steady; two dishwashers, $2.50 day; cook, man, $30 found; dishwasher, $7; linen room helper, $40; solicitor, $12 week.

WANTED—JAPANESE
PACIFIC EMPLOYMENT CO.,
Leading agency and contract office.
Phone Home F1078, Main 1714.
House and window cleaning department.
Whole Department.
621 W. SIXTH ST., Los Angeles, Cal.
ATTENTION—Beware of imitators who are using our firm name, "PACIFIC."

WANTED—
TRIMBLE'S EMPLOYMENT AGENCY,
326 S. Los Angeles st.
Main 5017. A5449.
Tinsmith, $3; plank setter $4 and up; cement finisher, $4; miller, $40; man and wife, house to board, $40; 2 more places, $25 etc.; teamsters, $1.25 etc.; man for log camp, $1 etc. 15

WANTED—PLASTERERS, $4.50 DAY; TINner, $3 day; carriage painter, $3 day; house man, $35; man with boy, $40; man and wife, ranch, $50 month and found; laborers, $1.75 day; many other positions 10c numerous to mention. HANSEN EMPLOYMENT AGENCY, 304 East Second st.

WANTED—Help, Male and Female, (Investment Required.)

WANTED—RELIABLE, HONEST, STEADY man to take half interest in fine-paying, old-established Spring st. business, who can invest $250, with services, and will pay you $125 per month; cash secured; experience not necessary; easy to learn; want steady man. Call at 702 S. SPRING ST., room 207.

WANTED—HONEST MAN WHO CAN INvest $250 with his services, to take half interest in fine paying cash sales, rental and collecting business, will pay you $125 per month for your services, experience not necessary, you must be steady. Call 324 S. SPRING st., room 309.

WANTED—STEADY, SOBER AND RELIAble man who can invest $225 in a nice, clean cash business, where the duties are light; also night work. Sunday work. We clear you $75 per week. This is work anyone can do. Call 202½ S. BROADWAY, room 2.

WANTED—DETECTIVE AGENCY, DOING high-class business, desiring the services of bright young man to act in office and do some outside work, $300 required. Address I, box 205, TIMES BRANCH OFFICE.

WANTED—RELIABLE MAN IN OFFICE; business established; will teach you the business; salary $25 per week; small capital required. 427 GERMAIN BLDG., 324 S. Spring.

WANTED—MEN TO LEARN BARBER trade, short time required, graduates earn $15 to $30 per week. Particulars free. MOLER'S BARBER COLLEGE, 113 E. 2nd st.

WANTED—MAN OR LADY WITH $250 cash to buy out good business that will pay $30 weekly. Experience not required. Call office, 428 COPP BLDG., 218 S. Broadway.

WANTED—MAN FOR HELP MANAGE hay and feed business. Will pay $90 month; small capital. See MANAGER, 215 Thorpe Bldg., N. Broadway and Franklin.

WANTED — MAN OR LADY WITH $700 cash to buy out exceedingly good business that will pay $25 weekly. Call 213 S. BROADWAY. Office 438-37.

WANTED—WIDE AWAKE MAN TO manage a good paying business and buy interest in same. Address I, box 17, TIMES OFFICE.

WANTED—BOY TO LEARN PLUMBING trade, 701 W. PICO.

WANTED—Help, Female.

WANTED—GOOD HOUSEGIRL, FAMILY of two, small house, laundry done at home. Phone WEST 3228.

WANTED — COMPETENT MILLINERY saleswoman. Apply before 10 a.m., Thursday, CASKET'S, 344 S. Broadway.

WANTED—FIRST-CLASS EXPERIENCED waist maker; also helpers. L. G. POTTS, 512 S. Broadway.

WANTED—GIRL FOR GENERAL HOUSEwork; family of three. 233 N. CENTER ST., Hollywood. Hollywood 907.

WANTED—PEOPLE'S EMPLOYMENT OFfice, first class help wanted. 515½ So. Main. Telephone F5879.

WANTED — EXPERIENCED CLOAK AND suit saleslades. Apply at the VIENNA EMPORIUM, 340 S. Broadway.

WANTED—OLD LADY TO WORK FOR room and board. Address 1624 PALOMA AVE.

WANTED — YOUNG GIRL TO ASSIST IN general housework and some nights. Call between 6 and 8 p.m., 1156 W. 37TH.

WANTED—FIRST-CLASS AND EXPERIenced GLOVE FITTER. TERRILL, 749 S. BROADWAY.

WANTED—A WOMAN TO HELP IN HOUSE work; must live in 2 daily, $15 per month. 900 BEACON ST.

WANTED—EXPERIENCED HOTEL CHAMbermaid; strong single woman. Call after 8:30 a.m., 452 S. HILL ST.

WANTED—A REFINED WOMAN FOR GENeral house work; small family. WEST 1654.

WANTED — A GIRL TO WORK FOR board and room, dining-room work. 238 S. GRAND.

WANTED—GIRL TO ASSIST WITH CARE of children and second work. 1225 ALVARADO TERRACE. Pico Heights car.

WANTED—AN EXPERIENCED ALTERAtion hand on cloaks and suits. Apply at once. MOSGROVE, 119 S. Spring st.

WANTED—A GIRL FOR GENERAL HOUSE work. Small family. 1053 S. BURLINGTON.

WANTED—WOMAN FOR GENERAL HOUSE work; must be a good cook. Call Sunset Phone 14, HOLLYWOOD, Thursday.

WANTED—EXPERIENCED GIRL TO DO bullion embroidery. PACIFIC COAST REGALIA CO., 211½ West 2nd st.

WANTED — EXPERIENCED MANGLE girls. Apply MUSGER'S LAUNDRY, 925 Los Angeles.

WANTED—A GIRL FOR SECOND WORK in private boarding-house. Call after 9 o'clock, 338 S. GRAND AVE.

WANTED—GIRL TO ASSIST IN GENERAL housework; no cooking; no children. 'PHONE 29047.

WANTED—YOUNG LADY TO LEARN nice business and work on commission. 221 W. FIFTH ST., room 23.

WANTED — GIRL FOR HOUSEWORK IN family of two; wages $25. 734 CORONADO ST.

WANTED—GIRL FOR DOCTOR'S OFFICE. German preferred. 518 DELTA BLDG.

WANTED—COLLAR GIRLS. DRIVERS' INDEPENDENT LAUNDRY, 773 Clanton st. 15

WANTED—½-DAY CHAMBER WORK IN exchange for apartment. A4883.

WANTED—YOUNG LADIES TO TRAIN FOR nurses. 1811 S. HOPE.

WANTED—TWO LADY DETECTIVES. Address (BURNS,) I, box 22, Times Office.

WANTED — EXPERIENCED CHAMBERmaid. 316½ W. THIRD. Apply at once.

WANTED—GIRL TO WORK IN PANTRY. Apply to STEWARD, Hotel Lankershim.

WANTED—A GOOD GIRL FOR GENERAL housework. Apply 1530 W. 11TH.

WANTED — CHAMBERMAID. HOTEL MUNN, 438 S. Olive.

WANTED—GIRL TO LEARN MANICURing. 221 W. FIFTH ST., room 23.

WANTED—GIRL FOR GENERAL HOUSEwork. Call at store, 324 S. BROADWAY.

WANTED—PASTRY COOK. TAIT'S CAFETERIA, 316 S. Broadway.

WANTED—FIRST-CLASS OSTRICH FEATHer curler. Apply 324 S. BROADWAY.

WANTED—FIRST-CLASS PANTS FINISHers. 306 N. SPRING, room 3.

WANTED—Help, Male and Female.

Note—Applicants for positions are advised not to enclose original recommendations in answer to ads. Send duplicates only.

WANTED—
Pastry cook, $12 week; 4 alteration girls, department store; 3 waitresses, country, $25 etc.; waitress, small hotel, $20 etc.; waitress, restaurant, $10 week; chambermaid, country, $25 etc.; chambermaid, country $20 etc.; chambermaid, $25 etc., $20 etc., $15 etc.; pantry woman, country, $25 etc.; woman, general work, hotel, $25 etc.; cook, lumber camp, $35 etc.; second girl, colored, private family, $25 etc.; colored cook, private family, $35 etc.; family cook, $35 etc.; $30 etc.; house girls, $30 etc.; $25 etc.; girls to assist, $20 etc.; mangle girls, $7 week.
15 HUMMEL BROS. & CO., 116 E. 2nd st.

WANTED—COOK, FAMILY 3, CITY, $35; housegirl, English, family 2, quiet house, $20; housegirl, 2 adults, no laundry, $25; woman, housework, half day, $15; housegirl, plain cook, cottage, $25; second girl, German preferred, $20; middle-aged woman, family 2, $25, good home; German nurse girl, $20; one child; other good places, Riverside, Whittier, Redlands and city, $25, $30, $35. MRS. PATTEN'S (formerly Miss Day) EMPLOYMENT OFFICE, Copp Bldg., 218 S. Broadway. 15

WANTED—
BROADWAY EMPLOYMENT AGENCY,
216 S. Broadway. Main 1497. A2054.
All kinds of help promptly furnished.
H. U. BEAR, Mgr.
5 arm waitresses, $7 week; hotel waitress, $25; 1 Swedish or German chambermaid, $25; candy girl, no experience, $6 week; pantry girl, 8 hours daily, $2.50 week; 2 housegirls, plain cooks, $20, found; many more orders.

WANTED—WOMAN TO TAKE CHARGE OF grooming-house, $18 month, room and board; chambermaid, $25 month; pantry cook, $12 week; wash woman $1 day and car fare; house girls, $20 to $30 month, choice place; chambermaid, $30 month and found; kitchen helper, $7.50 week, 5 days per week; new positions coming in. HANSEN EMPLOYMENT AGENCY, 304 E. Second st.

WANTED — CHAMBERMAID., HOTEL, city, $25; kitchen helper, city, $20; kitchen helper (oil wells,) $25; working housekeeper, Redlands, $20, employer here; cook, $30; housework, two in family, $25; Swedish housegirl, three in family, $30; many other housework places, city and country, $20 to $25. HENDERSON EMPLOYMENT AGENCY, 427 S. Broadway. 15

WANTED—STRICTLY FIRST-CLASS STENographer who can also act as assistant to the secretary and make herself generally useful in a large real estate office; none but a very rapid and accurate operator will be considered. Apply by letter only to MR. NEWTON, with Wright & Callender Co., 403 S. Hill st.

WANTED—AT HAMBURGER'S.
Ten thoroughly experienced alteration hands for women's jackets. Must absolutely understand the work thoroughly. Apply to SUPT. before 9 a.m., Thursday morning.

WANTED — GIRL; COULD YOU APpreciate good home and home treatment? Are you neat housekeeper and good plain cook? No washing, ironing; man and wife; moderate wages; mornings before 10. 1134 PLEASANT AVE.

WANTED—LADIES TO MAKE SOFA PILlow tops at home for wholesale house; steady work; good pay; experience unnecessary; unlimited instruction free. IDEAL ART CO., Room 12, 415½ S. Spring st.

WANTED—BY WHOLESALE HOUSE, LADY book-keeper. Must write legible hand and be good at figures. Reply in own handwriting, stating experience and salary expected. Address K, box 38, TIMES OFFICE.

WANTED—GOOD A1 SPEEDY WAITRESS for nice neat restaurant in city; wages $8 per week; only 9 hours' work a day; if satisfactory, will pay more wages. Call MARK'S EMPLOYMENT OFFICE, 125 E. Second st.

WANTED—LADIES TO MAKE SOFA PILlow tops and art novelties at home; easy and beautiful work; taught free; pays $6 to $15 weekly. Call 1001 S. BROADWAY, Woman's National Art Exchange.

WANTED—LADIES, WHY BE IDLE? If you are of neat appearance and want work, see us. Can make $5 to $6 per day easy; steady work. THE SAMCRAFT CO., 414 I. W. Heilman Bldg., 4th and Main.

WANTED—STENOGRAPHER AND TYPEwriter, free use of well-furnished office in large building will be located, for services rendered; good opportunity to get started. Apply 519 O. T. JOHNSON BLDG.

WANTED—20 GOOD CHORUS GIRLS, altos and sopranos; stock engagement; good wages guaranteed; must have good voice; Salary $20 per week. Apply 11 a.m. HALL, 517 S. Broadway.

WANTED—GENTLEMAN, NO CHILDREN, wants as housekeeper woman who wants good home rather than big wages. Address with full information, P. O. BOX 4, Highgrove, Cal.

WANTED—WOMAN OF GOOD ADDRESS, highest references selling high-class goods can obtain good position; long season. Apply at NEWMAN'S FRENCH HAT SHOP, 240 S. Broadway.

WANTED — A FEW LADIES FOR DElightful new line of home work; experience unnecessary; steady employment; good pay. Address E. E., box 226, TIMES BRANCH OFFICE.

WANTED—LADY COOK FOR NICE SMALL country hotel; few boarders; good people to work for; wages $25 per month and found. MARK'S EMPLOYMENT OFFICE, 125 E. Second st.

WANTED—A GERMAN OR SWEDISH girl for general house work; must be good cook and clean housekeeper. High wages. Apply 1223 MAGNOLIA AVE. Thursday.

WANTED—WINDOW TO TAKE CHARGE OF high class apartment house. Rent free, small wages. No objection to children. Address E, box 197, TIMES OFFICE.

WANTED—GIRL FOR HOUSEWORK AND plain sewing; no cooking; in small family of adults; good wages. 1505 ST. ANDREWS PLACE. Take Pico Heights car.

WANTED—FIVE SALESLADIES; MUST understand sewing and fitting; good position for right parties. Apply at cheviots store, upstairs, 440½ S. SPRING ST.

WANTED—IN A SMALL FAMILY, ASSISant for general house work. 2311 W. 20TH ST. West Jefferson street car to Arlington.

WANTED—A SALESLADY WHO UNDERstands pressing and making alterations. Apply at Clothing Store, upstairs, 440½ S. SPRING.

WANTED—A GOOD STRONG GIRL WITH references, experienced in general house work; wages $25 per month. Apply 1626 INGRAHAM ST.

WANTED — LADY PASTRY COOK FOR hotel in city, $12 per week; steady work. MARK'S EMPLOYMENT OFFICE, 125 E. Second.

WANTED—NICE YOUNG LADY TO ACcept home with young married woman, who is afraid to stay alone nights. Address 1231 BRYSON BLDG.

WANTED — OCTOBER 2, COMPETENT girl for general housework; three in family; no washing; good wages. Call 1873 ST. ANDREWS PLACE.

WANTED—YOUNG GIRL TO ASSIST IN SITTING-ROOM OF DRESSMAKING ESTABLISHMENT. TERRILL, 749 S. BROADWAY.

WANTED—GIRL TO ASSIST IN HOUSE work, small family; good home. Apply 1247 W. 45TH ST. Take Grand ave. car, get off at Raymond.

WANTED—LADIES FOR FASCINATING home work. All or spare time. From $5 to $15 made weekly. ROOM 2, 534½ S. Broadway.

WANTED—RELIABLE GIRL FOR LIGHT housework; must be neat and understand cooking; $20, family two adults, in upper flat. Phone today after 3 o'clock, B2631.

WANTED—SIX SOLICITORS FOR FIRSTclass chemical paintings. Liberal commission. Come and investigate at 1126 S. OLIVE ST.

WANTED — THOROUGHLY COMPETENT stenographer and assistant book-keeper for good position. COMPANY OF PUBLIC STENOGRAPHERS, 228 H. W. Hellman Bldg.

WANTED—OFFICE BUSINESS WOMAN and stenographer, give experience and city reference, phone number if possible. Address L, box 66, TIMES OFFICE.

WANTED — CHAMBERMAID FOR SMALL rooming-house in city; wages $15 per month, board and room. MARK'S EMPLOYMENT OFFICE, 125 E. Second.

WANTED — EXPERIENCED CHAMBERmaid for rooming-house. Please do not call only after 2 o'clock. Room and board included with salary. 531 W. 5TH ST.

WANTED—Help, Male and Female.

WANTED—MAN AND WIFE, NO CHILdren; wife to take charge of apartment house for furnished apartment, rent free. Apply MALLORY, room 311, 307 S. Broadway.

WANTED—Male or Female Help. (To Learn Trades.)

WANTED—YOUNG MEN BETWEEN THE ages of 18 and 25 are taught to operate the linotype machine at THE TIMES LINOTYPE SCHOOL, corner San Fernando and College sts., Los Angeles. Good operators are in demand in every section of the country, and the pay is above the average. It is possible to learn it from three to six months. Apply to SCHOOL MANAGER for terms.

WANTED — PUPILS FOR COMPLETE course of millinery by experienced milliner from New York, practical course and business training; individual instruction, day or evening; information given between 9 and 1 daily. 1021 W. SEVENTH ST., Douglas Apartments.

WANTED—COMBINATION TRADE SCHOOL and contracting company, 120 E. 9th, Los Angeles. We teach the following trades—plumbing, electricity, brickmaying by actual work on buildings, etc.; no toys or books. Advanced students paid wages; free catalogue.

WANTED—AMBITIOUS LADIES TO KNOW beauty culture pays big. FLORENTINE HAIRDRESSING COLLEGE, Broadway entrance 227 Mercantile Place. F1231. Ask our girls. Hairdressing, etc., 15c.

WANTED—Help, Male and Female. (To Learn Trades.)

WANTED—MAN TO LEARN AUTOMOBILE trade, driving and road repairing; we give you practical experience; two of the best equipped repair shops in the city; chauffeur's course, one month, including driving lessons, $25; repair men's course, 3 months, including driving lessons, $30. After you have wasted your money and time as others have done, come to us and learn your trade right. Office open day and night. 2130 W. SEVENTH ST.

WANTED—ORIGINAL, LARGEST AND RELiable trade school on the Coast; $30,000 equipment; 1000 enrollments; 50,000 square feet of floor space devoted to instructing in the plumbing, electrical, plastering and bricklaying trades; steady jobs secured; catalogue free; tuition, including tools and material, $25. COYNE NATIONAL TRADE SCHOOL, Eighth and Tehama sts., San Francisco.

WANTED—Situations, Male.

WANTED — BY A WELL-EDUCATED man, 22 years old, who has had an exceptional business training and experience, a position with some concern where ability would be merited in time by advancement. Address H, box 128, TIMES OFFICE.

WANTED—EASTERN MAN WANTS SITUAtion as coachman or second man in private family, or willing to make himself generally useful; best of references from late employers; strictly sober. Address CHARLES E. DAVIES, box 321, Times Branch Office.

WANTED—A POSITION AS A DRY GOODS salesman; have had years experience and can give good references. Would accept a position either in or out of the city. Married. Address LOCK BOX 1585, Los Angeles.

WANTED—YOUNG MAN, 23 YEARS, DEsires position where he can learn to run automobile. Have had

WANTED—
To Rent.

WANTED—CLIENT FROM [illegible] rent high-class furnished [illegible] rooms, December to May; Los Angeles or Hollywood; garage; [illegible] owners please submit descriptions to C. H. LIPPINCOTT & CO., 811 S. Hill.

WANTED—TO RENT 4 OR 5 [illegible] nished modern, neat, roomy, home; [illegible] or east exposure; 2 adults; give [illegible] particulars. Address 1, box 8, THIS OFFICE.

WANTED—TO RENT, ALFALFA [illegible] and pasture, two to three [illegible] will pay cost interest for [illegible] dress N. CARALEB, Prado, Cal. [illegible]

WANTED—
To Purchase, Real Estate.

WANTED—WHEN YOU LIST [illegible] city in our office, we [illegible] it PERSONALLY. When we sell it, we [illegible] it PERSONALLY. Buyer and seller [illegible] courteous treatment. It is to your [illegible] to let us sell your property. [illegible] SEE MR. LOCKE, [illegible] MEYER & [illegible] F3877. 922 [illegible] B'way 1222.

WANTED— —WANTED TO BUY— —WANTED TO BUY— —WANTED TO BUY— The furniture and stock of a [illegible] ing-house, as to 100 rooms. ALLEN C. ADT & CO., 420 S. Broadway. Home 61180.

WANTED—TO BUY 5-ACRE [illegible] ranch, with good house, near [illegible] tine and foothills; will pay $1200 to [illegible] Give full description. No agents. [illegible] box 169, TIMES OFFICE.

WANTED—HOUSE IN WEST [illegible] west. Up to $6500. Must be in [illegible] car line. Will give as first payment [illegible] and corner lot at Long Beach [illegible] (2) JONES & RYDER LAND CO., [illegible]

WANTED—FOR CASH BUYER, [illegible] 4th and Pico; west side, [illegible] $4000 buys; will build home if [illegible] bargains call afternoons. ARTHUR W. KINNEY, 113-119 Mer. Trust Bldg. Main [illegible]

WANTED—4 OR 5 CONNECTING [illegible] one corner preferred, S.W. [illegible] vicinity; have cash and will [illegible] owners. Would consider buying [illegible] CURRY REALTY CO., 8th [illegible] Phone 10078.

WANTED—HAVE $40,000 AND [illegible] land north, clear, $10,000; will [illegible] the vicinity of mesa valley; [illegible] lands and hills for feet; don't [illegible] unless it is worth the money. [illegible] see me or house full. [illegible] Address G, box 112, TIMES [illegible]

WANTED — FROM OWNER, [illegible] cent, new, modern, productive [illegible] near cars, $42,500 to $60,000. [illegible] clear vacant L. A. or Pasadena [illegible] value, balance cash and easy [illegible] 8, TIMES OFFICE.

WANTED—GOOD BUILDING [illegible] or nearly so, for my [illegible] lot at 1427 S. Olive. [illegible] Charles T. [illegible] 332 Grosse Bldg. F1787. Main [illegible]

WANTED—WE HAVE MANY [illegible] for lots from people wanting [illegible] you have something good, [illegible] FIRE BLDG. CO., 201 Chanter [illegible] A3467.

WANTED — RESIDENCES AND [illegible] ground, western part, and [illegible] district. [illegible] SEE LUNDEEN FOR [illegible] 232-23 Central Bldg., Broadway [illegible]

WANTED—WE HAVE MANY [illegible] for lots from people wanting [illegible] you have something good, [illegible] FIRE BLDG. CO., 201 Chanter [illegible] A3467.

WANTED — TO PURCHASE [illegible] house, 9 or 10 rooms, up to [illegible] Heights, Westlake or any close [illegible] see cash, balance easy. Address [illegible] TIMES OFFICE.

WANTED—A SIX OR SEVEN-[illegible] in southwest for stock in a [illegible] will investigate; dividend is [illegible] K, box 197, TIMES OFFICE.

WANTED—TO PURCHASE, [illegible] south or west; must be for [illegible] 30 to 50 rooms. DAVISON & [illegible] Bldg. Main 539; A5292.

WANTED—WILL BUY FOUR [illegible] lot, give you 3 fine lots [illegible] payment on your place. PHONE [illegible]

WANTED—THE BEST OFFER [illegible] that $40,000 to $50,000 will [illegible] G. R. KNIGHT, 434 S. Hill [illegible]

WANTED — I HAVE A CASH [illegible] for a cottage, west of Figueroa [illegible] Pico and Eighth. HODGE & [illegible] Co., 600 Germain Bldg.

WANTED—I WILL EXCHANGE [illegible] grade lot for clear lot in [illegible] 1463 EAST 58TH ST.

WANTED—TO BUY, I HAVE [illegible] for a good hotel; I have [illegible] rooms. 962 CENTRAL BLDG.

WANTED—TO BUY A HOUSE [illegible] 6 rooms. Address MR. [illegible] 12 S. Broadway.

WANTED—WE BUY BANGAINS [illegible] compelled to sell! SMAL [illegible] CO., 721 to 725 Security [illegible]

WANTED—
To Purchase, Miscellaneous.

WANTED — YOU TO KNOW [illegible] positively pay highest price [illegible] gentlemen's good second-hand [illegible] trunks, valises, diamonds, [illegible] jewelry, clothing, gasoline [illegible] and silver, also sporting goods [illegible] scriptions. Telephone [illegible] ANGEL, MAIN 2802.

WANTED—TO BUY FOR CASH [illegible] one piece or complete [illegible] cash or exchange. We [illegible] and a restaurant fixtures [illegible] Main 6914. Phone [illegible]

WANTED — TO BUY [illegible] cash; will pay cash [illegible] Main 7704. Phone [illegible]

WANTED — TO BUY [illegible] second-hand furniture, [illegible] full; we will pay [illegible] WANTED—TO BUY [illegible] furniture, stoves, [illegible] ranges, trunks, valises, [illegible] tools, shotguns, [illegible] bicycles, [illegible] ware, copper, [illegible] anything you have [illegible] Orders [illegible] 1310 S. MAIN. [illegible]

WANTED—TO BUY GOOD SECOND-HAND [illegible] PRICE A5300.

WANTED— —WANTED TO BUY— —WANTED TO BUY— —WANTED TO BUY— The furniture and stock of a [illegible] ing-house, as to 100 rooms. ALLEN C. ADT & CO., 420 S. Broadway. Home 61180.

WANTED—TO BUY 5-ACRE [illegible] ranch, with good house, near [illegible] tine and foothills; will pay $1200 to [illegible] Give full description. No agents. [illegible] box 169, TIMES OFFICE.

WANTED—HOUSE IN WEST [illegible] west. Up to $6500. Must be in [illegible] car line. Will give as first payment [illegible] and corner lot at Long Beach [illegible] (2) JONES & RYDER LAND CO., [illegible]

WANTED—FOR CASH BUYER, [illegible] 4th and Pico; west side, [illegible] $4000 buys; will build home if [illegible] bargains call afternoons. ARTHUR W. KINNEY, 113-119 Mer. Trust Bldg. Main [illegible]

WANTED—4 OR 5 CONNECTING [illegible] one corner preferred, S.W. [illegible] vicinity; have cash and will [illegible] owners. Would consider buying [illegible] CURRY REALTY CO., 8th [illegible] Phone 10078.

WANTED—HAVE $40,000 AND [illegible] land north, clear, $10,000; will [illegible] the vicinity of mesa valley; [illegible] lands and hills for feet; don't [illegible] unless it is worth the money. [illegible] see me or house full. [illegible] Address G, box 112, TIMES [illegible]

WANTED — FROM OWNER, [illegible] cent, new, modern, productive [illegible] near cars, $42,500 to $60,000. [illegible] clear vacant L. A. or Pasadena [illegible] value, balance cash and easy [illegible] 8, TIMES OFFICE.

WANTED—GOOD BUILDING [illegible] or nearly so, for my [illegible] lot at 1427 S. Olive. [illegible] Charles T. [illegible] 332 Grosse Bldg. F1787. Main [illegible]

WANTED—WE HAVE MANY [illegible] for lots from people wanting [illegible] you have something good, [illegible] FIRE BLDG. CO., 201 Chanter [illegible] A3467.

WANTED — RESIDENCES AND [illegible] ground, western part, and [illegible] district. [illegible] SEE LUNDEEN FOR [illegible] 232-23 Central Bldg., Broadway [illegible]

WANTED—WE HAVE MANY [illegible] for lots from people wanting [illegible] you have something good, [illegible] FIRE BLDG. CO., 201 Chanter [illegible] A3467.

WANTED — TO PURCHASE [illegible] house, 9 or 10 rooms, up to [illegible] Heights, Westlake or any close [illegible] see cash, balance easy. Address [illegible] TIMES OFFICE.

WANTED—A SIX OR SEVEN-[illegible] in southwest for stock in a [illegible] will investigate; dividend is [illegible] K, box 197, TIMES OFFICE.

WANTED—TO PURCHASE, [illegible] south or west; must be for [illegible] 30 to 50 rooms. DAVISON & [illegible] Bldg. Main 539; A5292.

WANTED—WILL BUY FOUR [illegible] lot, give you 3 fine lots [illegible] payment on your place. PHONE [illegible]

WANTED—THE BEST OFFER [illegible] that $40,000 to $50,000 will [illegible] G. R. KNIGHT, 434 S. Hill [illegible]

WANTED — I HAVE A CASH [illegible] for a cottage, west of Figueroa [illegible] Pico and Eighth. HODGE & [illegible] Co., 600 Germain Bldg.

WANTED—I WILL EXCHANGE [illegible] grade lot for clear lot in [illegible] 1463 EAST 58TH ST.

WANTED—TO BUY, I HAVE [illegible] for a good hotel; I have [illegible] rooms. 962 CENTRAL BLDG.

WANTED—TO BUY A HOUSE [illegible] 6 rooms. Address MR. [illegible] 12 S. Broadway.

WANTED—WE BUY BARGAINS [illegible] compelled to sell! SMAL [illegible] CO., 721 to 725 Security [illegible]

WANTED—
To Purchase, Miscellaneous.

WANTED — YOU TO KNOW [illegible] positively pay highest price [illegible] gentlemen's good second-hand [illegible] trunks, valises, diamonds, [illegible] jewelry, clothing, gasoline [illegible] and silver, also sporting goods [illegible] scriptions. Telephone [illegible] ANGEL, MAIN 2802.

WANTED—TO BUY FOR CASH [illegible] one piece or complete [illegible] cash or exchange. We [illegible] and a restaurant fixtures [illegible] Main 6914. Phone [illegible]

WANTED — TO BUY [illegible] second-hand furniture, [illegible] full; we will pay [illegible] WANTED—TO BUY [illegible] furniture, stoves, [illegible] ranges, trunks, valises, [illegible] tools, shotguns, [illegible] bicycles, [illegible] ware, copper, [illegible] anything you have [illegible] Orders [illegible] 1310 S. MAIN. [illegible]

WANTED—TO BUY GOOD SECOND-HAND [illegible] PRICE A5300.

WANTED—TO BUY [illegible] safe, cheap. ADDRESS [illegible] OFFICE.

WANTED—TO BUY FIXED [illegible] quire quickly. ROOM [illegible] way. Address [illegible]

WANTED—DIAMOND SOLITAIRE [illegible] cash. SCHEFTEL, 344 S. [illegible]

WANTED — CASH PAID FOR [illegible] Lake 700 SAN PEDRO. Main [illegible]

WANTED — HIGHEST PRICE [illegible] second-hand clothing, [illegible]

WANTED—HIGHEST PRICE [illegible] or bank. Postal, 24 Coll[illegible]

WANTED — LUNCH [illegible] counter, booths or [illegible]

TO LET—
Flats.

TO LET—
214—5 rooms, 1005 Diamond street.
214—4 rooms, 904 E. 8th.
214—4 rooms, 219 North Figueroa.
216—5 rooms, 1018 W. First st.
T. WIESENDANGER, room 211, 207 South Broadway, Main 3048, A3048.

TO LET—MODERN FLAT, SELECT LOCATION; walking distance; sewers, shrubbery and pretty lawn; sunny and homelike. Apply 1494 INGRAHAM ST., 2 to 5 p.m., or owner, 521 Laughlin Bldg. Phone Main 5468.

TO LET—UNFURNISHED, NEW, MODERN 5-room flat, southwest; east front; large porch; good car service; $12.50 month. Can't be duplicated for less than $22. 19th and Normandie. 'PHONE HOME 72901.

TO LET—VERY CLOSE IN, UPPER COTTAGE flat; owner's home; large, light, freshly-papered rooms, instantaneous heater, electricity, palms, roses. 250 S. BUNKER HILL AVE.

TO LET—DESIRABLE, SUNNY, CORNER flat, 4 rooms, bath, hall and porches, hardwood floors and all modern improvements, near Westlake. 761 CORONADO. Home 'Phone 62063.

TO LET—CHEAP RENT, CLOSE TO COURT-house, no car fare to pay, modern 4 and 5-room flats, with gas ranges and baths, water paid. HUBBELL, 302 Bullard Blk. 'Phone A3734.

TO LET—NEW 3-ROOM APARTMENT, UP-stairs flat, 1346½ S. Hoover st.; wall beds, gas range, hardwood floors, kitchen, bath; strictly up to date. Ring A7266.

TO LET—7 ROOMS, HALF OF DOUBLE house, modern; walking distance. N.W. corner First and Figueroa sts. Rent $27.50 with water. F2666.

TO LET — 7 ROOMS AND RECEPTION hall, upper flat in double apartment house. Every convenience. 732 Ottawa, off Figueroa. Telephone WEST 4005.

TO LET—ELEGANT MISSION UPPER flat, hardwood floors, den, modern conveniences. 622 SOUTH BONNIE BRAE. Key 25. Telephone 12827.

TO LET—CLEAN, COMFORTABLE COTTage, 6 large rooms; all modern conveniences; easy walking distance; adult family only. Particulars phone SOUTH 6897.

TO LET—1811 W. SEVENTH ST., NEAR Union ave., 7 rooms, modern and first-class in every way. THE FAIRMONT. Call Main 3009.

TO LET—5 FIVE-ROOM FLATS, 1435 TORRANCE ST. Only $18 per mo. Nice and modern. MINER & PARISH, 835 So. Hill st.

TO LET—NEW, CLEAN AND MODERN UPper or lower flat, 4 rooms and bath, buffet and cabinet kitchen, at 2113 DALTON AVE.; near 21st. Phone West 8716.

TO LET—CLOSE-IN FLAT, 4 ROOMS, AND one of 5 rooms, modern, sunny, light and sunshine. 149 S. LOS ANGELES ST.

TO LET—$25 TO $27, ELEGANT 4 ROOM flats, with 2 WALL BEDS and all modern conveniences. 1362 ARNOLD ST.

TO LET—$22.50, ELEGANT 5-ROOM FLAT, with 2 wall beds, rugs and all modern conveniences. 2214½ LUCAS AVE.

TO LET—5-ROOM MODERN SUNNY FLAT, near Angeles Flight; also 4-room cottage in rear. 327 W. THIRD ST.

TO LET—4 AND 5-ROOM MODERN FLAT; finest location in city; walking distance. 672 LUCAS AVE. Phone Main 5594.

TO LET—JUST FINISHED, NEW, MODERN 5-room sunny flat; all modern conveniences. Inquire 1454 W. 11TH ST. Adults only.

TO LET—CLOSE-IN MODERN SUNNY 5-room cottage flat, lawn and flowers; also barn for rent cheap. 942 ALBANY ST.

TO LET—A FRESHLY FURNISHED MODern, upper, sunny 5-room flat. 1855 ORANGE ST. Main 5706.

TO LET—ELEGANT NEW 5-ROOM FLAT. 1213 W. NINTH.

TO LET—NEATLY TINTED 6-ROOM FLAT. Apply at 746 S. SAN PEDRO ST.

TO LET—
Furnished Flats.

TO LET—WESTLAKE SECTION, CUTTages flat, 4 large rooms. Reception hall completely furnished; gas, electricity, bath. Large yard, trees, flowers, plenty sunshine. Between car lines; strictly first-class. Adults. Apply 723 VALENCIA ST.

TO LET—
THE FREDEMMA, 146 W. 18th.
2 and 3 room suites, $25 and up; private bath, poolroom, hot water, steam heat, telephones, janitor service.

TO LET—$10 MONTHLY, ONLY $10; COMpletely furnished housekeeping apartment, at 538 Crocker; 1003 East 9th; 150 North Broadway; 1020 Colton st.; 1023 West First; 334 South Hope st.

TO LET—TOBERMAN APARTMENTS. WE have 1 spacious, light, airy and commodious apartments left for $15, $25 and $35. It will pay you to see them before you decide on an apartment. TOBERMAN AND 14TH.

TO LET — $8 TO $20 MONTHLY, NICE apartments for housekeeping, completely furnished; also flats and stores at 1017 W. First st. L. ROEDER. Take W. Second pt. car.

TO LET—THE WESTMORELAND, COOL, airy, 1 and 2 rooms housekeeping apartments; private baths; reasonable rates. 2308 W. PICO, corner Hoover. Phone West 2169.

TO LET—SEE THE LYONS FOR WINTER apartments, 2 and 3-room suites. Steam heat, pleasant verandas. Texan court. 928 S. HOPE. Phone Broadway 4675.

TO LET—THE ZENA APARTMENTS OFfer 2 and 3 room apartments at prices ranging from $18 to $40, new, neat and homey. 1810½ S. GRAND. Phone 24900.

TO LET—FOR $18 A MONTH, YOU CAN rent completely furnished new, modern apartment with private bathroom. 813 WEST 4TH ST.

TO LET—NEWLY AND ELEGANTLY FURnished housekeeping apartments; all modern; good healthy location; 3 rooms; from $16 to $22 per month. 840 NORTH HILL.

TO LET—THE NEW WAYLAND, TWO AND three-room suites, beautifully furnished, private baths, reasonable rates, near Normal School. 230 S. HOPE ST.

TO LET—1 4-ROOM FURNISHED APARTment, with bath, all conveniences. University and Washington cars. 'Phone B6515. 672 E. WASHINGTON.

TO LET—DOUGLAS APARTMENTS, 634 W. 9th st., corner Flower, 2 or 3-room apartments, complete for housekeeping; rent $15 to $18.

TO LET—BEAUTIFUL APARTMENT OF 3 rooms, connecting with bath; separate entrance; fine location; fine house. 1221 S. HILL. Phone 26681.

TO LET — FOUR ROOM FURNISHED suites with three wall beds, $20, $25, $40. CROWN HILL APARTMENTS, 1341 Arnold pl.

TO LET—DOWNEY AVE. APARTMENTS, 3 rooms, newly furnished, private baths; reasonable. East 215. 1306 DOWNEY AVE.

TO LET—IN THE NIRVANA, APARTMENT furnished, up-to-date; reasonable; Highland and PASADENA AVE. East 466.

TO LET—UNFURNISHED, THREE-ROOM apartments, modern, close in; reference required. 324 M. OLIVE ST.

TO LET—
Apartments, Furnished and Unfurnished.

TO LET—
THE SAN DONA APARTMENTS.
Just completed, one sunny three-room corner suite, large, airy rooms, artistic furnishings; hardwood floors and porches; also separate bedrooms. 1406 W. 7TH ST.

TO LET—SAN REMO APARTMENTS, FURnished, 462 Bixel st., near Fifth. Elegant 2, 3, 4-room suites, wall beds, all conveniences, steam heat, light, sunny, $25; walking distance, or W. Sixth or Crown Hill cars.

TO LET—IN FIRST-CLASS HOUSE, CLOSE in, sunny, large, artistic, all conveniences, furnished by woman; any fly winner; nothing more desirable in city. Address K, box H, TIMES OFFICE.

TO LET — CHEAP, 3 COTTAGE, SEPArately arranged, for housekeeping, private bath, toilet, hardwood floors, electricity, gas, only desirable people wanted. Particulars, 230 W. 28TH. Home 22712, or South 5465.

TO LET—THE LOUVRE APARTMENTS, 622 S. Washington st. The newest, most modern in the city. Steam heat, hot water, private bath to every suite. Just open. Ilan Pedro street car.

TO LET—
THE FREDEMMA, 146 W. 18th.
2 and 3-room suites, $25 and up; private bath, poolroom, hot water, steam heat, telephones, janitor service.

TO LET—$10 MONTHLY, ONLY $10; COMpletely furnished housekeeping apartment, at 538 Crocker; 1003 East 9th; 150 North Broadway; 1020 Colton st.; 1023 West First; 334 South Hope st.

TO LET—TOBERMAN APARTMENTS. WE have 1 spacious, light, airy and commodious apartments left for $15, $25 and $35. It will pay you to see them before you decide on an apartment. TOBERMAN AND 14TH.

TO LET — $8 TO $20 MONTHLY, NICE apartments for housekeeping, completely furnished; also flats and stores at 1017 W. First st. L. ROEDER. Take W. Second pt. car.

TO LET—THE WESTMORELAND, COOL, airy, 1 and 2 rooms housekeeping apartments; private baths; reasonable rates. 2308 W. PICO, corner Hoover. Phone West 2169.

TO LET—SEE THE LYONS FOR WINTER apartments, 2 and 3-room suites. Steam heat, pleasant verandas. Texan court. 928 S. HOPE. Phone Broadway 4675.

TO LET—THE ZENA APARTMENTS OFfer 2 and 3 room apartments at prices ranging from $18 to $40, new, neat and homey. 1810½ S. GRAND. Phone 24900.

TO LET—FOR $18 A MONTH, YOU CAN rent completely furnished new, modern apartment with private bathroom. 813 WEST 4TH ST.

TO LET—NEWLY AND ELEGANTLY FURnished housekeeping apartments; all modern; good healthy location; 3 rooms; from $16 to $22 per month. 840 NORTH HILL.

TO LET—THE NEW WAYLAND, TWO AND three-room suites, beautifully furnished, private baths, reasonable rates, near Normal School. 230 S. HOPE ST.

TO LET—1 4-ROOM FURNISHED APARTment, with bath, all conveniences. University and Washington cars. 'Phone B6515. 672 E. WASHINGTON.

TO LET—DOUGLAS APARTMENTS, 634 W. 9th st., corner Flower, 2 or 3-room apartments, complete for housekeeping; rent $15 to $18.

TO LET—BEAUTIFUL APARTMENT OF 3 rooms, connecting with bath; separate entrance; fine location; fine house. 1221 S. HILL. Phone 26681.

TO LET — FOUR ROOM FURNISHED suites with three wall beds, $20, $25, $40. CROWN HILL APARTMENTS, 1341 Arnold pl.

TO LET—DOWNEY AVE. APARTMENTS, 3 rooms, newly furnished, private baths; reasonable. East 215. 1306 DOWNEY AVE.

TO LET—IN THE NIRVANA, APARTMENT furnished, up-to-date; reasonable; Highland and PASADENA AVE. East 466.

TO LET—UNFURNISHED, THREE-ROOM apartments, modern, close in; reference required. 324 M. OLIVE ST.

TO LET—
Apartments, Furnished and Unfurnished.

TO LET — MODERN HOUSEKEEPING apartments, furnished complete; the nicest, neatest to be found anywhere, and at the lowest rent. 'Phone, bath, gas range, hot water; pleasant yard and flowers. These apartments are especially ventilated, sunny, very homelike and neat. You will like them. Close in; no car fare.
413—3028 West First st.
415—3032 West First st.
415—3132 West First st.
415—3141 West First st.
415—3137 West First st.
415—3134 North Fremont st.
416—3122 North Fremont st., 2 double beds.
416—3118 North Fremont st., 2 double beds.
413—1004 East Ninth st.
413—1008 East Ninth st.
413—1011 East Ninth st.
414—130 N. Beaudry st.
416—1030 West Colton st.
413—334 South Figueroa st.
414—713 Ceres ave.
414—1021 Diamond st., W. Second car.
416—238 Crocker st.
416—812 W. Fourth st.
413—1128 Mignonette st., 2 double beds.
414—1061 Diamond, 5 rooms, unfurnished.
T. WIESENDANGER, 207 S. Broadway, Main 3048.

TO LET
TRY THE MARJORIE.
In beautiful Hollywood, for the winter modern, large 2 and 3-room apartments, steam heat, hot water, private bath to each suite, most convenient kitchens; board if desired. Rates reasonable, 1385 N. VINE. Phone E2027. I. E. Holfrish, prop.

TO LET—
THE MINNEWASKA,
201 SOUTH GRAND AVE.
Opened October 1, under new management, entire house newly and beautifully furnished, all oak floors, perfect steam heating plant, and plumbing, elevator, no noise and no dust, pure air, 1 blocks from Broadway, housekeeping apartments, single rooms or en suite, first class in every respect, reasonable rates. Phones A6701, Main 2816.

TO LET—
CAMBRIA UNION APARTMENTS.
728 South Union avenue.
In every way
the best in this city.
Large rooms, all outside.
Private stairways.
High location. Westlake district.
No noise. No dust.
A quiet home.
Furnishing and service equal to the best hotels.
Opened in January and filled ever since with the best people. Examine and compare before locating. Both 'phones.

TO LET—CARONDELET APARTMENTS.
NEW, CLEAN, HOMELIKE.
Apartments, large, well planned, lighted and ventilated; furnished or unfurnished; complete; disappearing beds; location the best, on splendid residence street, one block from Westlake Park.
Now is the time to select your sunny rooms for winter, before the advance of rates. Take Westlake cars to 7th and Carondelet sts., one block south to 756 CARONDELET ST.

TO LET—
New Management.
New Management.
THE SCHERMERHORN INN
Potter Park Ave. and Francisco St.
Apartments and single rooms elegantly furnished. Perfect service. Amusement and banquetting room; splendid location; five minutes' walk from shopping district. West 7th street or Westlake Traction car to Francisco. Home phone 51894. Sunset Main 3913.

TO LET—
THE QUEEN,
140 CALIFORNIA STREET.
Phones A7806. Broadway 1266.
The most reasonable high-class 3-room apartments in Los Angeles.
All modern conveniences.
Call or phone any time. It is a pleasure to show you through.

TO LET—
THE NETHERWOOD.
THE NETHERWOOD.
THE NETHERWOOD.
The ideal apartment-house; apartments one to four rooms, all outside rooms; reception hall and parlor; very comfortable and pleasant, large front porch and yard, fine surroundings, car passes. S. GRAND AVE. Grand ave. car. Home 22641.

TO LET—
KNICKERBOCKER APARTMENTS,
621 S. HOPE.
We are walking distance, between Eighth and Ninth, on Hope. Steam heat, hot water and private bath. We have for rent one front and one side apartment. It will pay you to call.

TO LET — HOPE APARTMENTS, 2922 S. Hope st.
All sunny outside apartments of three rooms each, with private baths. Greatly reduced rates for the winter, $22, $25, $27, $30. All the comforts of a modern home. High-class residential district. Grand ave. car to 30th. 23413.

TO LET—BYRAM APARTMENTS, 1007 BYram, nicely furnished housekeeping suites, hot water, steam heat, private baths, stationary tubs; 2 blocks car service; 2 blocks west of Figueroa, near 10th st. Special low rates. Take 11th st. car west.

TO LET — RAJAH APARTMENTS, 811 S. Union ave. Ladies, your summer rest at the up-to-date Rajah. A southern home. You don't have to cook. Best of house catering. Come for 1, week and you will stay longer. Take W. Main or Eighth st. car.

TO LET—
WESTLAKE DISTRICT.
A choice suite of two rooms, bath and kitchen, private hallway, large, airy rooms, large closets, steam heat; southeast corner; outside balconies; sun parlor; 12 minutes from City Hall. 120 BEACON ST.

TO LET—SUNNY HOUSEKEEPING SUITES, 938 E. 12TH. Phone BROADWAY 3838.

TO LET—
Rooms and Board.

TO LET—LADY OR GENTLEMAN OF REfinement with references who would appreciate home with all modern conveniences, furnace heated, in Highland Park, high ground, beautiful surroundings, 20 minutes' ride, 50 cars per hour. One large sunny room, 1 studio with balcony, 2 in family. Breakfast if desired. Very light housekeeping privileges. First-class boarding place, convenient. Phone B2426.

TO LET — WITH FIRST-CLASS BOARD, very large, handsome room, with porch; 2 beds, suits 2 gentlemen; also small single room; 5 minutes' walk to town; delightful, refined home, beautiful surroundings, charming garden; exceptionally desirable place. 418 N. BROADWAY, on Fort Hill, right over the tunnel. Main 8190.

TO LET—ATTRACTIVE, LARGE, AIRY, well furnished rooms, modern conveniences, comforts and privileges of a home, furnace heat, hot bath, sun porch, and nice grounds, congenial surroundings, best of home table. 332 WEST 23RD ST.

TO LET—THE PLEASANTON, NEW, MODERN FAMILY HOTEL, 75 ROOMS; LARGE SOCIAL HALL, VERANDA, EXCELLENT MEALS; low winter rates; centrally located. 1120 S. GRAND. Phones F1458.

TO LET—WANTED TO EXCHANGE VALUable Nevada mining stocks for room or room and board for the winter for my wife and self. Call 138 W. FIRST ST., room 123, Hotel Wilcox, or 'Phone A2711.

TO LET — BEAUTIFULLY FURNISHED rooms, overlooking Westlake Park. With first-class board. All home cooking. From $25 to $75 for two, or man and wife. 2400 6TH ST.

TO LET—IN FINE PRIVATE HOME, WESTLAKE DISTRICT, NICELY FURNISHED ROOMS AND EXCELLENT BOARD, ALL CONVENIENCES; FURNACE HEAT. 1640 W. 10TH, FRONT OF BEACON ST.

TO LET—NICELY FURNISHED ROOMS with first-class table board, every modern convenience, $5 per week; also large front room, suitable for two. 1630 S. MAIN ST. South 2877.

TO LET—LARGE, LIGHT, AIRY ROOMS; excellent table; all home comforts; reasonable rates; convenient to 4 car lines; 10 minutes from town. 'Phone Broadway 4345. 238 W. 16TH ST.

TO LET — LARGE, BEAUTIFULLY FURnished rooms, suitable for 2 or 3; all conveniences; fine home cooking. 1114 S. GRAND. 'Phone F4790.

TO LET — ONE LARGE DOUBLE ROOM, with every convenience; also one single room; board if desired. 4030 PASADENA AVE. 'Phone East 2296.

TO LET—WARM, SUNNY ROOMS WITH board, bath, electric lights, every convenience. Rates reasonable. 321 W. PICO. B3214.

TO LET—LARGE FRONT ROOM, NEWLY furnished, with board, for two gentlemen, in educated Spanish family; will give free instruction in Spanish. 1221 N. HOPE.

TO LET—WILL GIVE GOOD HOME AND care to one or two little children, near school. Call or write 2266 D st. Take Edendale car.

TO LET—LARGE FRONT ROOM, SUITABLE for 2, excellent table board; in handsome private home. 1204 ORANGE ST.

TO LET—NICE LARGE FRONT ROOM with board, suitable for 2; reasonable. 236 S. FLOWER ST.

TO LET — FURNISHED ROOMS, WITH board, home cooking, piano, bath. 516 S. FREMONT.

TO LET—PLEASANT ROOM AND BOARD at 921 BURLINGTON AVE.

TO LET—ROOM AND BOARD IN PRIVATE home at 1570 E. 9TH.

TO LET—
Houses.

TO LET—
215—7-room house, 709 Kohler.
235—9-room house, 907 E. Ninth.
215—6-room flat, 806 E. Eighth.
216—6-room cottage, 4012 Compton ave.
250—8-room fine residence, furnished, 2681 Roosevelt ave.
265—12-room residence, furnished, 1515 Lenox ave.
T. WIESENDANGER,
Room 211, 207 S. Broadway.

TO LET—CHEAP, BEAUTIFUL HOME IN Santa Monica, on Oregon ave., 5-cent car fare, two acres of land, six-room house, with bath, barn, large hen-house, chicken coops and yards, all kinds of fruit on place; want reliable tenant and will rent cheap for one year; you can make money on this place with poultry; Los Angeles-Pacific cars go by place every 15 minutes. Take Los Angeles-Pacific cars via Sawtelle, get off 26th st., Santa Monica. House, No. 2862 OREGON AVE.

TO LET—$35 A MONTH, ONE OF THE most beautiful homes in the city, ¼ block north of Westlake Park, 8 rooms, paneled and beamed ceilings, oak floors, furnace, fireplaces; set-in sideboard and bookcases, garage, etc.; will make concessions for long lease. OWNER, Home 54186.

TO LET—$20; COST "QUEEN ANNE" COTtage, corner; walking distance; nice neighborhood; 4 rooms, basement, etc.; strictly up-to-date; must be seen to be appreciated. 1809 E. FOURTH ST. The (green) Boyle Heights car will land you at the door in six minutes.

TO LET—
$12.50.
Attractive 4-room apartments, Porcelain bath, gas range attached. Very complete. Walking distance. WRIGHT & CALLENDER CO., 325 S. Hill st.

TO LET—UNFURNISHED, WITH EVERY modern convenience, up-to-date, swell location, 4 rooms and bath, $22.50 monthly; also two rooms furnished cottages everywhere. See PHOENIX, 201 Grant Bldg.

TO LET—4-ROOM COTTAGE, PLUMBING up-to-date. Hot and cold water, $20. Yale, $17 with water. Another cottage, 4 rooms, same as above, at 840 Cleveland st., $14 with water. Inquire at 847 YALE.

TO LET — 3400 OCEAN VIEW AVE., ON the hill, 1 block north of Westlake Park, beautiful 7-room house, hardwood floors, beamed ceilings, furnace, laundry; every convenience, $40. MRS. CHAPIN, Home 62126.

TO LET—HOUSE OF 8 ROOMS, MADE INTO 2 flats; gas, bath and electricity; 5 rooms on one side, $15, and 3 rooms other side, $12.50; large shade trees and flowers. Phone South 4408. Apply 710 E. 16TH.

TO LET—$30 S. BONNIE BRAE ST., NEAR Westlake; high ground, 9 rooms, hardwood floors, 3 bedrooms, furnace and grates; rent $50. JOHN H. FLINN, 105 S. Broadway, A5122.

TO LET—6-ROOM BUNGALOW, MODERN; 4 lots, fenced for chickens; ¼ block south of Prospect, on Center st. Take Hollywood car at 6th and Spring sts. Phone HOLLYWOOD 707.

TO LET—FOUR-ROOM COTTAGE ONLY $15 per month. Lawn, flowers, porches, nice view. 8210 E. FOURTH ST. Sunset Pavis 2132. Take green Boyle Heights car. See this before sure.

TO LET—NICE 5-ROOM UNFURNISHED cottage; rent $14, including water. To rent—Four-room new, modern, unfurnished flat. 1 BRANDENBURGER, 111 S. Broadway, A3895.

TO LET—CORNER HOUSE, 5-STORY, SIX rooms, finished floors, gas grate, electricity, heater, stationary tub, cellar. 1224 E. UNION AVE., 25c, water paid. Sunset Tel. West 1077.

TO LET—A 6-ROOM MODERN COTTAGE, half block from street car line; near the University of Southern California; rent $20 a month; part hay at 986 W. 36TH ST., 'phone B3207.

TO LET—CALL AND WE CAN LOCATE YOU IN A NICE HOUSE OR BUNGALOW. WRIGHT & CALLENDER BLDG. A4530. 220 H. W. HELLMAN BLDG.

TO LET—6-ROOM HOUSES IN BEAUTIFUL terrace, just built, corner Ocean View ave. and Lake st.; hardwood floors and every convenience. Inquire 2231 OCEAN VIEW AVE.

TO LET—COTTAGE, 1300 S. UNION, FIVE rooms, bath, gas, electricity, $17, water free. TEL. SUNSET WEST 1077. Key 1321 S. UNION.

TO LET—A 5-ROOM HOUSE, BARN, CORral, cellar, lawn, flowers, close to school, $12.50 month. OWNER, 1400 Compton ave. 'Phone South 4597. Water paid.

TO LET—TWO-STORY 7-ROOM HOUSE, 1227 Cambridge street, will be vacant the 15th. The choice residence section of Pico Heights. VAIL & CRANE, owners, 534 S. Spring.

TO LET—NEW 6-ROOM HOUSE, BARN, bath, chicken yards, $8; 4 rooms, $6. EDWARD FRASER, 218 S. Broadway.

TO LET—CAN'T BE BEAT, $13.50; COSY 4-room place, walking distance; nice neighborhood; water heaters. Take (green) Boyle Heights car. 413 E. GLADYS AVE.

TO LET—IF YOU ARE LOOKING FOR A HOUSE OF ANY KIND SEE OUR RENTAL DEPARTMENT. OSBURN LAND CO., 606 CHAMBER OF COMMERCE.

TO LET—BY OWNER, 7-ROOM MODERN cottage and barn, 949 W. 33RD ST.; large lot, $15, to small family. Phone 24490, SOUTH 3735.

TO LET—NICE 5-ROOM COTTAGE WITH additional room in rear, between Main and Grand. Rent $12.50 with water. 209 W. 28th st. 2666.

TO LET—14-ROOM TWO-STORY HOUSE. Lawn, chicken yard and pens. Rent $100 per month. Gas and electric lights. 145 SAN PEDRO ST. Cor. of 2nd st.

TO LET—1004 JASMINE ST., 5-ROOM COTtage, two lots, bath and nice garden; $10, in advance. Water free. Can keep chickens. Apply 1020 JASMINE ST. West 1842.

TO LET—7 ROOMS, HALF OF DOUBLE house, modern; walking distance. N.W. corner First and Figueroa st. Rent $27.50 with water. F2666.

TO LET—5-ROOM, STRICTLY MODERN, clean cottage, china closet, mantel, hot and cold water, sunproom. 1264 W. 20TH ST., $19, free water, South 2152.

TO LET—LOWER FLOOR OF A DOUBLE house, containing six rooms, beautifully finished. Will rent reasonable to desirable parties. Call 1423 GEORGIA ST.

TO LET—1675 CHURCH AVE., MODERN 2-story 8-roomed house; can be seen on request from 11 to 2. Phone OWNER, Hollywood 707.

TO LET—$8, ONLY $8 MONTHLY, MODERN 4-room new cottage. Apply to MRS. PAGE, 1320 E. 4th st. Take Hooper ave. car to 40th.

TO LET—6-ROOM LARGE, MODERN COTtage, nice yard, corner lot, 1001 GRIFFITH AVE. Rent $25 month net. Fine location for doctor.

TO LET—6-ROOM HOUSE, ONLY $6 PER month, at 2025 Temple st. Apply to MATTHEWS & MATTHEWS, 305 Douglas Bldg.

TO LET—FINE 9-ROO

Classified Liners.

FOR SALE— Houses.

FOR SALE—

$4250
$4250
$4250

WESTLAKE-WILSHIRE DISTRICT.

Beautiful 4-room bungalow in choicest section. There are oak floors, beamed ceilings, elegantly appointed bath, with most modern plumbing, special design lighting fixtures, cabinet kitchen, stationary tubs; everything the best. Our auto is at your service.

HOLMES-WALTON CO.,
804-6 GRANT BLDG., 4TH & BROADWAY. 15

FOR SALE—$4000; CASH OR EASY TERMS, southwest, new bungalow; 7 large rooms and den, decidedly different from others; massive columns, cement veranda, piped for furnace to every room; corner fireplace in living-room; 8-day clock, Spanish leather seat; 3 rooms panaled; 2 rooms finished in redwood; elegant art lighting fixtures; writing desk, bookcases, buffet finished in plate-glass and curly birch; 3 large bedrooms and buffet kitchen in white enamel; large breakfast-room can be used as fourth bedroom; unusually complete bath in white, with beautiful tiled floor; 50-ft. lot. PITTSBURG REAL ESTATE CO., 311-17 Laughlin Bldg. 15

FOR SALE—$4200; $1200 CASH; SOUTHWEST, new bungalow; oak cobblestone floors and cement veranda, hardwood and polished floors throughout; cork linoleum in kitchen and bath; plate glass windows; living room 16x20; massive stone mantel in one end, beam ceiling, mission 8-day clock, seat, bookcase and writing desk, buffet across end of large dining-room, finished in plate glass and curly birch; French doors open to veranda; buffet kitchen; 3 large bedrooms and bath in white enamel; 2 laundry tubs; 50 ft. lot; large pepper trees in rear; brief value in this section. PITTSBURG REAL ESTATE CO., 311-17 Laughlin Bldg. 15

FOR SALE—
HERE IS A SNAP FOR HOME BUYER.
5-room strictly modern cottage, new; oak floors; fireplace, fine brick and cement cellar; lot 50x120; University car; fine location; well built.
This is a rare opportunity to secure a good home cheap. Price reduced to $2300 for quick sale. Can arrange part. NEELEY & WAINWRIGHT.
F3461. RAMEY BROTHERS, M. 3254.
15 207 Mercantile Place.

FOR SALE—
7-ROOM MODERN RESIDENCE, $4800. NEW, MODERN RESIDENCE, 7 ROOMS, WELL FINISHED, HARDWOOD FLOORS, BEAM CEILINGS, PANELED WAINSCOTING IN DINING-ROOM, FINE BUFFET, BEAUTIFUL FIXTURES, 2 TILE MANTELS, STATIONARY WASH TUBS AND WASH-STAND, BOILER HEATER, FIRST-CLASS PLUMBING, FRONT AND SCREEN PORCH, CLOSE IN, PRICE $4800, EASY TERMS.
EMIL FIRTH (Owner,)
319 W. Fourth st., bet. Broadway and Hill st.
"You're safe at Firth's."
Phone A3106, Main 2542.

FOR SALE—
DESIRABLE HOMES AT RIGHT PRICES, $4750. NEAR 3RD ST. AND GRAND AVE. 5-ROOM, 2-STORY, WELL BUILT RESIDENCE; EXCELLENT CONDITION, LARGE LOT, REASONABLE TERMS.
$5000—NEW 7-ROOM, 2-STORY RESIDENCE BUNGALOW CONSTRUCTION EVERYTHING OF THE BEST; OAK FLOORS, BEAMED CEILINGS, PANELED WALLS, FURNACE, STONE PORCH, LOT 60-FT. FRONT, NEAR HOBART AVE. AND WASHINGTON ST. REASONABLE TERMS.
SHERWOOD & KOYER,
A3034. 203 L. A. TRUST BLDG.

FOR SALE—CHOICE CORNER, CLOSE IN, southwest, improved with 7-room, 2½-story house, garage, palms and shrubbery; will consider part exchange; good property only.
6-room modern cottage, West Santa Barbara; lot nicely improved; might consider good lot, some cash, balance easy.
6-room modern house, barn, large lot, on Mylar street near Maple-avenue car. This house can be bought on easy payments at the right price.
E. BECKER, Agent,
620 S. Spring.
Phone Home F3038, Sunset 17 way 5150.

FOR SALE—
WEST PARK TRACT.
Gas, electricity, beautiful trees, handsome boulevards and more than a hundred of the best class of houses now built and twenty more building.
We have a 7-room house, just finished, that is a beauty inside and out, for sale on terms to suit you. One block from car line. Take Dalton avenue car to tract office, corner Dudley and Santa Barbara.
VAIL & CRANE, Owners.
15 524 S. Spring, rooms 204-5.

FOR SALE—5-ROOM COTTAGE; $1500; $100 down, $20 month, 4c fare; 3 blocks west of Hollywood car on Avery, near Benefit; modern, bath and tubs; snap in this cottages, on 1 lot on E. 28th st., near Central ave., $2600; business and residence lot. GUS B. HILL, owner, with STRONG & DICKINSON, N.W. corner 2nd and Broadway. Main 1273; Home A3732.

FOR SALE—
SNAPPY BARGAIN.
$4600. $4250.
Sold new one year since for $5500. Buyer could not meet payments, property reverted to former owner, who will give you the advantage of the amount paid by purchaser. Up to date in all respects. East front, near car. Large lot. Bungalow and lot now in best of condition. A snap at the price. Location good. Southwest.
JONES & RYDER LAND CO.,
218 West Third st. 15

FOR SALE—$25 CASH, $10 MONTHLY, WILL get you home, 5 R., B., new cottage, just out on Redondo Short Line, via Moneta ave.; 3 rooms, $600; 5 rooms, $700; 4 rooms, $800; prices include all improvements; don't pay rent; own your own home; also a few left at low prices to start tract; phone tract agent, South 8132, or see GUS B. HILL, Sales Manager, for terms.
WITH STRONG & DICKINSON,
Main 1273, Home A2732.
N.W. corner Second and Broadway.

FOR SALE—LOOK; A BARGAIN; VERY easy terms; new 6-room bungalow, in Vermont Avenue Square; hardwood floors, stone fireplace in living-room, built-in bookcase and writing desk; beamed ceiling in dining-room and handsome built-in sideboard; large cabinet kitchen; stationary wash tubs on back porch; large cement front porch; only 2 blocks from car and school; price $3450. Phone West 2021. MRS. BARKER. 15

FOR SALE—$7750; WESTLAKE.
5-room modern up-to-date house; beam ceilings, hardwood floors, den, breakfast-room, reception hall, furnace and cellar, 4 bedrooms, every convenience. Lot 60x150 and surrounded by beautiful homes. This property is located in the cream of the Westlake section and is in the good. A. O. KENT,
15 O. A. VICKREY & CO., 308 S. Hill st.

FOR SALE—
NEW 5-ROOM PLASTERED.
House, bath, etc., on 50x156-ft. lot, high, healthy and elegant location; 200 feet electric; low car line; price only $2200; $100 down, then $20 monthly including the interest. Come to owner and see the property.
Home Ex. 347. GEO. W. MOORE,
Broadway 3463. 222 Pacific Electric Bldg. 16

FOR SALE—$1850.
CLOSE IN, NEAR SUNSET BLVD.
5-room cottage, beautiful lot, 10 full bearing fruit trees, cobble-stone retaining wall; fine view of the mountains and ocean. This property must be sold and it is a grand opportunity for you to secure a good home for little money. Close to car line; excellent neighborhood. O. A. VICKREY & CO.,
A3732, Main 2678. 308 S. Hill st. 16

FOR SALE—HOUSES.
Beautiful, new and modern, one and one-half-story, 5-room bungalow in Highland Park, near Occidental College. Hardwood floors, beam ceilings, cement porch and attractive in every particular; $4800. Small payment down, balance little more than rent. Bungalows from $3600 up.
HIGHLAND PARK INVESTMENT CO.,
101 E. Avenue 57. Home Phone 29435.

FOR SALE—
$300 UNDER COST.
$2900. COST $3200.
Complete and well built 4-room bungalow, hardwood floors, fireplace; nice fixtures, mission buffet, cabinet kitchen; gas and electricity; north front, near car. Nothing in southwest compares.
JONES & RYDER LAND CO.,
218 West Third st. 15

FOR SALE—AN ARTISTIC NEW 6-ROOM bungalow will be sold this week for only $4000; owner must have $500 in cash at once so this will be the first payment, remainder like rent.
The location is 28th Place, where hundreds of beautiful homes have been built in the past year.
Home F6292, MACK, 218 P. E. Bldg. 15

FOR SALE—
$250 down and $20 per month, for a 6-room 1½-story house; lot 50x150 to 15-foot alley; lawn, flowers, fruit and ornamental trees; price $2600; would take good lot for first payment and $20 per month.
FITZGERELD & CO., 202 Citizens' National Bank Bldg., Third and Main. A3738, Main 8212 15

FOR SALE—STRICTLY MODERN 8-ROOM house, S.W. Select neighborhood, convenient to 4 car lines. Large lot, 10 minutes from 4th and Broadway. Price $7500, $700 cash, balance $50 a month. This is an unusual opportunity to possess a beautiful home on small payments. Much less than it would rent for. Sole agent, REYNOLDS & JOHNSTON, 342 Cit. Nat. Bank Bldg. Main 2032. 15

FOR SALE—
Close to West Adams and Budlong, where only the elegant reside, I have a new 5-story home for sale that cost $7500, and has more than all of the so-called modern houses. This is a wonderful buy for $6500, and that's the price. See me at once. MACK, with COBRAN, 218 P. E. Bldg. Home F6292. 15

FOR SALE— Houses.

FOR SALE—HOUSES.
Beautiful modern new bungalows, also two-story houses, up-to-date in every particular, $2000 to $5000. Small payment down, balance little more than rent, or will build to suit you.
HIGHLAND PARK INVESTMENT CO.,
101 E. Avenue 57. Home Phone 29435.

FOR SALE—
4-ROOM BUNGALOW.
Finely built on 50-ft. sightly lot, only $1500, $75 down and $15 monthly, including interest. Yellow car line.
Home Ex. 345. GEO. W. MOORE,
Broadway 3463. 222 Pacific Electric Bldg. 16

FOR SALE—A NEW, MODERN BUNGALOW, 15 minutes from center of town; has 5 rooms; large room across front; nice lawn, flowers, barn, fruit trees, etc.; price $3100; will take desirable building lot, clear, to $1250, as first payment. Address I, box 215, TIMES BRANCH OFFICE. 15

FOR SALE—$1250 EACH TAKES THEM, $100 cash; greatest sacrifice in this city; new 4 and 5-room plastered houses, large lots, close in, all street work done. See Owner, P. J. LEAVER & CO., Room 219 San Fernando Bldg., S.E. cor. 4th and Main. Phone Sunday South 4356. 15

FOR SALE—
Elegant 5-room bungalow in Pico Heights, all modern improvements, barn, etc.; east front; 75-foot lot; high ground; be sure and see this as it will not last long.
LEWIS & FLICKINGER,
Phone Main 8465. 1 Trust Bldg. 15

FOR SALE—$3800; A SNAP; NEW, STRICTLY modern 6-room cottage, 712 W. 41st Drive, formerly W. 42nd st. Take Grand ave. car; see the house inside and outside; then name me. Your own terms; would take a lot in part payment. Phone A3790. WATSON, 222 L. A. Trust Bldg. 16

FOR SALE—OR EXCHANGE—
$4500—7-room house and $2000 cash, for house in walking distance.
$1500—4-room, clear, Bakersfield; lot in Alhambra.
H. D. WOOD, D. H. Lingle & Co., 453½ S. Broadway. 15

FOR SALE—GREAT CAESAR'S GHOST, look here, $20 monthly including interest buys a 5-room modern plastered house, large improved lot, near Central ave., $575 down. Price $2100. See this snap today. Call 1345 E. VERNON AVE., corner Hooper car line.

FOR SALE—4-ROOM HOUSE, LOT 50x165 TO alley, $775; $50 down, balance on easy terms. Located at the new factory town near Los Angeles, 20 minutes' ride on electric car from 4th and Broadway. See M. LATHROP, with Golden State Realty Co., 618 So. Spring st.

FOR SALE—BEAUTIFUL NEW BUNGALOW, University district; 5 large rooms, bath, everything modern and complete; large lot, north front; sewer in; property clear; must leave for business; sacrifice. 1208 W. 36TH, formerly 38th, West Jefferson car to Budlong.

FOR SALE—$30 DOWN AND $20 MONTHLY will buy new six-room bungalow at 141 E. 50th. Price $2800. Key on premises. Inspection anytime. CHARLES H. BAREFORD, 503 Grosse Bldg., Sixth and Spring. F7277, Main 1772, residence 72244.

FOR SALE—A SNAP. LEAVING THE city, modern 5 room bungalow east front, lot 50x150, on finely improved street, hardwood floors, large porches, 2 laundry trays; cement walks to alley, shed; chicken yard, fruit trees. OWNER, 3727 La Salle ave.

FOR SALE — BY OWNER, NINE-ROOM, strictly modern residence in the choicest section of Westlake district, 722 Rampart st. No trade, but will give terms. Don't buy a place until you have seen this handsome home. TEL. E3176 for appointment. 26

FOR SALE—AWFUL BARGAINS. $100 cash, balance like rent, elegant 5-room modern plastered cottage, close to Central ave., large lot, fine place; only $1650, and $10 per month. Save your rent here. Call 1345 E. VERNON AVE., corner Hooper car line.

FOR SALE—4-ROOM BUNGALOW, NEW BUNGALOW, near Moneta; oak floors, electricity; furnished throughout; mission furniture, fine rugs; also a $300 graphophone; price $2600; $1000 cash, balance terms. A. O. KENT, 5301 Moneta ave. South 2502. 15

FOR SALE—MODERN 5 AND 6-ROOM BUNGALOWS, large lot, beam ceilings, hardwood floors, buffet, standard plumbing. Price $2800; $300 cash, $25 per month, including interest. J. E. MARTIN, 709 Grant Bldg. Ex. 277; Main 1982.

FOR SALE—TREMENDOUS UNHEARD OF bargain, $1600; $50 cash, balance $10 monthly buys large 2-room cottage, front porch, fruit trees, large lot, close in. The lot is worth the money. Call 1345 E. VERNON AVE., corner Hooper car line.

FOR SALE—
ONLY $150 CASH.
$1800—5-r. Calif. house and good lot near 28th and Maple; don't fail to see it. It will be sold quick. M. M. DAVISON & SON, rooms 204-6 Wilcox Bldg. Main 588, A6592. 15

FOR SALE—OR EXCHANGE—
$6000—7-room house, South Grand, for lot.
$3000—East Hollywood, for lot, beach or city.
H. D. WOOD, with D. H. Lingle & Co., 453½ S. Broadway.

FOR SALE—BY OWNER, SIX-ROOM BUNgalow, West Vernon, hardwood floors, modern design. Just completed. Will sell on small payment down. Call at room 15, KNICKERBOCKER APARTMENT, 621 S. Hope. 21

FOR SALE—NEW MODERN 5-ROOM BUNgalow, S.W.; large lot; hardwood floors, cabinet kitchen, etc.; price $3000; easy terms; commission to agents. J. W. LEE, 604 Chamber of Commerce. First, Main 1267, A7905. Residence phone West 606. 15

FOR SALE—
BEST BUY IN THE CITY.
A strictly modern 5-room bungalow, near Moneta car; only $2300; $200 cash, balance $25 per month.
15 903 CENTRAL BLDG., 4th and Main.

FOR SALE—$2900, 5-ROOM BUNGALOW, 404 E. 55th st., ready to move into; yellow Moneta ave. car to 61st and San Pedro; $150 cash, balance easy. M'CARTHY COMPANY, 201 North Broadway. Phones Main 1302; A8727.

FOR SALE—$2800; WORTH $3000; MUST sell at once, my beautiful extra large 5-room bungalow, built for home, beam ceilings, polished floors, cabinet pantry, S.W. Like rent; will take lot. MRS. E. Phone 2945.

FOR SALE—$2300; ONLY $2200.
High, sightly, healthy; in the hills, 7 large room modern mission style, 2 large lots, all for $2200; $700 cash, and monthly. Broadway 2558. BUSINESS INVESTMENT CO., 736 S. Spring st. 15

FOR SALE—$5000, ALVARADO TERRACE, 5-room house, close to Alvarado Terrace. Best close-in buy in the city; lot 50x156. Don't overlook this snap. A8753. Main 2678.
16 O. A. VICKREY & CO., 308 S. Hill st.

FOR SALE—HOUSE AND LOT, 4 ROOMS, near Cawston Ostrich Farm, on Pasadena car line; price $1200, cash $100, and $10 per month. Inquire MINERAL PARK LAND CO. at Pacific Savings Bank, 542 S. Spring st. 21

FOR SALE—$2000; $300 DOWN.
6-room new and artistic bungalow, near 45th and Moneta ave., every convenience; will consider lot as part pay. A3753. Main 2678.
16 O. A. VICKREY & CO., 308 S. Hill st.

FOR SALE—7-ROOM COTTAGE, MODERN in every particular, near Vermont ave., on Jefferson. Bargain if sold at once. See JENKINS & STOUFFER, 3423 Vermont ave. Phone West 576. Residence West 5492. 15

FOR SALE—
New 2-room bungalow; nice lot; 5c fare; price $675; $100 cash, balance $15 per month. A snap. W. A. JOHNSON & CO., 123 S. Broadway. 15

FOR SALE— City Lots and Lands.

FOR SALE—A BARGAIN IN A WILSHIRE CORNER. WILL TAKE 2 BUNGALOW LOTS IN THIS SECTION AS PART. LEWIS & SEVERANCE, 206 WRIGHT & CALLENDER BLDG. F3074. AGENTS LIST. 18

FOR SALE—PASADENA LOT, BARGAIN; 50x175 FEET, NEAR COLORADO ST.; SPECIAL CASH PRICE, $600. MAIN 1273, HOME A3732. GUS B. HILL, N.W. COR. SECOND AND BROADWAY, WITH STRONG & DICKINSON.

FOR SALE—A SNAP IN THREE (3) ACRES. On Washington st. Owner must have some cash and is making a big sacrifice. Price only $2750. Part cash. (3)
JONES & RYDER LAND COMPANY,
16 218 West Third st.

FOR SALE — NO RESTRICTIONS, BUILD anything; lot 50x150 feet, $325, $15 down, $7.50 monthly. Yellow car line 5c fare. See
Home Ex. 345. GEO. W. MOORE,
Broadway 3463. 222 Pacific Electric Bldg. 16

FOR SALE—ON EASY TERMS. FIVE acres of land, 10 minutes' ride from Main and First sts., 5c car fare. Near Eastlake Park. Price $1500. MINERAL PARK LAND CO., 542 S. Spring st.

FOR SALE—ST. JAMES PARK DISTRICT, corner 25th and Orchard, $3000; lot adjoining on 27th, $2600; lot adjoining on Orchard, $1800. No restrictions. THOS. B. HENRY, 727 Main. 21

FOR SALE—$7500. THE BEST LOT FOR hotel or apartment-house that $7500 can buy. Best surroundings, view, location. Ask MR. BIRDWELL, 1130 W. Seventh st.

FOR SALE—WILL TAKE SECOND MORTgage, beautiful 50-foot lot, West Park tract, and get you loan to build; speak quick. SLOAN, 2200 E. 22d. South 1647.

FOR SALE—LOT 75 FEET FRONT ON WALlace st., Angeleno Heights; snap at $1800, $200 down, balance monthly. T. F. BURKE, 600 L. A. Trust Bldg. A7301.

FOR SALE—BIGGEST BARGAIN IN THE city ½ acre, $600; also 2½ acres in city, near Manchester and Figueroa. Telephone to owner, SOUTH 8154.

FOR SALE — FINE LOT ON PRIVATE drive in W. Hollywood; owner must sell; price only $700. Tel. E7237, or call 527 SECURITY BLDG.

FOR SALE — FINEST LOT ON DALTON ave., between 28th and Adams st., at a bargain. W. H. BEMAN, 429 Douglas Bldg.

FOR SALE—LOT ON BOYLE HEIGHTS, 50x 170 to alley; price $450, on easy terms. W. H. BEMAN, 429 Douglas Bldg.

FOR SALE— City Lots and Lands.

FOR SALE—
OXFORD SQUARE.
OXFORD SQUARE.
OXFORD SQUARE.
Refined and aristocratic. In the fashionable Wilshire district. The most modern of all the late residence tracts, embodying all the advantages of the old ones with all the latest improvements. Wide concrete walks, gutters and curbs, wide graded and oil-tamped streets. Large palms in wide parkings. Handsome stone pillars and ornamental electroliers. Superb scenery and refined surroundings. Car service superior and traversing the finest residence streets of the city. Everything about Oxford Square from its artistic outlines to its aristocratic title and high class improvements appeals to every sense of elegance, beauty and refinement.
PRICES EXTREMELY LOW COMPARED WITH ITS HIGH CHARACTER, OFFERING THE BEST BARGAINS OF THE DAY.
$2000 TO $3500.
ON EASY TERMS.
EMIL FIRTH (Owner,)
319 West 4th st., bet. Broadway and Hill st.
"You're safe at Firth's."
Phones A3106. Main 2542. 17

FOR SALE—
WESTLAKE-WILSHIRE DISTRICT.
We have on sigh ground on Virgil ave., between two fine houses now building, a lot 50x150, with magnificent view, which can never be obstructed. The neighborhood is well restricted and modern residences located within a block, with both yellow and green cars giving best of service. All improvements, including gas.
If buyer will erect $3000 residence this fine lot can be secured for $1350.

Also, at the highest point of Commonwealth ave., near Second st., we have 82 feet frontage, high and level, next door to $4000 home, in same neighborhood described above; if buyer will build $4000 house can secure special price of $2650.
Commission to agents. See
W. D. DICKINSON, with
STRONG & DICKINSON,
N.W. COR. BROADWAY AND 2ND ST.
Main 1273. A2732.

FOR SALE—
THE LITTLE ACRE HOMES,
20 MINUTES ON THE ELECTRIC LINE.
Somerset Acres will please you if you see it. These acres are close in acreage for the very advancement of the city itself. The values are growing because the price was really started too low. Just consider that you can secure a full acre, on a graded street with free water piped to your door, within 30 minutes of your work in town on a swift electric line

FOR $225 AND ONLY $10 DOWN.
Pay $10 a month and the place is yours. Good neighbors, good schools, good soil, good crops of everything that grows.
IT IS A BOOM CHANCE. TAKE IT.
Free excursions every hour daily and until 2 p.m. Sunday.
EMIL FIRTH
319 West 4th st., bet. Broadway and Hill st.
"You're safe at Firth's."
Phones A3106. Main 2542.

FOR SALE— ONLY $900.
A 50-FT EAST FRONT LOT.
Close to the W. Sixth st. car line; only 15 minutes from Broadway and Seventh st.; open to bungalows. Get in line. This is absolutely the only desirable lot in the Wilshire blvd. district that can be delivered at this price so close to the W. Sixth st. car line.
HOLMES-WALTON CO.,
804-6 GRANT BLDG., 4TH & BROADWAY. 15

FOR SALE—
FIGUEROA DISTRICT LOT.
FINE GARAGE LOT CLOSE TO FIGUEROA STREET AND WITH EXCELLENT CAR SERVICE. ALL IMPROVEMENTS MADE. SURROUNDED BY HANDSOME HOMES. WIDE CEMENT WALKS AND CEMENT CURBS. FINE SHADE AND ORNAMENTAL TREES. DESIRABLE FROM EVERY POINT OF VIEW.
$350.
SMALL PAYMENT AND $15 MONTHLY.
EMIL FIRTH.
319 West 4th st., bet. Broadway and Hill st.
"You're safe at Firth's."
Phones A3106. Main 2542.

FOR SALE— ONLY $1375.
HERE IT IS, AN EAST FRONT, 50x146.
ON OXFORD BLVD., close in; high ground; 60-ft. street. We can prove to you that it is far below market value. Don't delay. It won't last.
HOLMES-WALTON CO.,
804-6 GRANT BLDG., 4TH & BROADWAY. 15

FOR SALE—
CHEAP LOT SOUTHWEST.
Size 50x164. Price $325.
TERMS CAN BE ARRANGED TO SUIT. TWO CAR LINES AVAILABLE. IMPROVEMENTS INCLUDE CEMENT WALKS, GRADED AND OILED STREETS AND WATER MAINS. AN UNUSUAL CHANCE TO SECURE A REALLY GOOD LOT AT A LOW PRICE AND ON TERMS OF $10 CASH AND $10 MONTHLY.
EMIL FIRTH.
319 West 4th st., bet. Broadway and Hill st.
"You're safe at Firth's."
Phones A3106. Main 2542. 17

FOR SALE—
$500 LOTS FOR $300.
GREAT MONETA AVE. TRACT, S.W.
Call for free ticket and see cheapest lots ever sold; can live on rear; 20 $500 lots at $300 each to start this new tract, $10 down and $10 per month; house and lot $800 to $900; terms like rent; car line through tract; fine artesian water; Tel. tract agent, South 8132, or Home A2732. Main 1273. GUS B. HILL, Sales Manager, with
STRONG & DICKINSON,
N.W. corner 2nd and Broadway.

FOR SALE— ONLY $2750.
EAST FRONT, 50x127, CLOSE IN.
Half a block from Westlake Park, on high ground. Can you beat it? It is the cheapest lot in this section. Owner is a non-resident, and we can deliver it at this price for a few days only.
HOLMES-WALTON CO.,
804-6 GRANT BLDG., 4TH & BROADWAY. 15

FOR SALE—
FINE LOT IN A SHOW SPOT,
$500 EASY TERMS.
I OFFER THIS WEEK ONE OF THE MOST DESIRABLE VIEW LOTS IN LOS ANGELES. SURVEYING THE MOUNTAINS AND OVERLOOKING THE CITY AND THE SEA. WORTH THREE TIMES THE MONEY IN THREE YEARS TIME AND ALWAYS GROWING IN VALUE.
EMIL FIRTH,
319 West 4th st., bet. Broadway and Hill st.
"You're safe at Firth's."
Phones A3106. Main 2542.

FOR SALE—FINE RESIDENCE LOTS, RESTRICTIONS $900 TO $1500; PRICES $550 TO $650; $25 down, $10 monthly; 50 feet frontage; yellow car line, 5c fare. Will build a house for you if you desire one, and advance the money at straight 7 per cent. per year. Come and see me before investing your money.
Home Ex. 345. GEO. W. MOORE,
Broadway 3463. 222 Pacific Electric Bldg. 16

FOR SALE— City Lots and Lands.

FOR SALE—
$1250
$1250.
2 handsome elevated lots on Gramercy Place, at $1250 each; 2 ft. above walk. Positively the best buy in the restricted Wilshire district.
ALTHOUSE BROS., 420 S. Broadway.
18 Main 263. Home Ex. 263.

FOR SALE—AN OLD TIMER PICKED UP the last few days. I have a similar sized Figueroa corner, closer in, I can sell at same price this week, easy terms. You'd be surprised how easy. Near cars. This is out southwest, in city, but not near Pico or 7th st., is sightly and very promising investment. If you believe in future growth of Los Angeles, I'd like to show you this. MOTHERWELL, with Strong and Dickinson, 2nd and Broadway. 15

FOR SALE—
SUPERIOR LOT SACRIFICES.
$1175—56x126, near Wilton Pl. and Wilshire.
$2500—60x150, Oxford, ½ block to Wilshire.
$2000—45x150, Arapahoe nr. 10th; $1100 cash; $11,000 house on next lot.
$1350—75x150, Manhattan, just off Wilshire.
$3000—75 ft., cor. Sixth near Manhattan.
ARTHUR W. KINNEY CO.,
118-19 Bank of Commerce Trust Bldg. A3242, Main 2293. 15

FOR SALE—LOTS, $175 TO $300, IN THE foothills, between Garvanza and Eagle Rock, 800 feet altitude; no adobe; $10 to $30 down and $5 per month; this is a beautiful, picturesque district, near 5-cent car line. Take yellow Garvanza car marked "Eagle Rock Avenue" on Main st. and go to branch office at end of line, or CRITES, MYERS & KULL, 207 S. Avenue 64. We build on monthly payments.

FOR SALE—LARGE SIGHTLY LOT, 70x167, on Vermont Square, big snap, reasonable terms.
Also
5-room furnished cottage, well located, $250 cash handles it. Balance $15 per month, 6 per cent. Call quick. ROOM 223 Stimson Bldg. A6892.

FOR SALE—4 LOTS FOR $500; ALL THE advantages to be had in L. A. "Great Scott!" is that what I hear you say? Now, listen, that's what you may have; only 25 minutes' ride on electric car. Beautiful location, ideal for home, gilt-edge for investment. Now is YOUR opportunity. M. B. PATTON, 336 S. Hill st. A3218.

FOR SALE—
SPEAKING OF SNAPS.
$2000—WESTLAKE DISTRICT—$2000.
Within 200 feet of the car line; lot 40x140; alley corner; first-class apartment-house site; nothing near it for less than $2500 per foot.
JONES & RYDER LAND CO.,
15 218 W. Third st.

FOR SALE—DID YOU EVER INVESTIgate the enormous income from one acre planted to rubber? Come in and let me explain it to you; only $10 cash and $5 per month. Will in a short time make you independent. See me at once about this year's planting.
PADELFORD, 424 I. W. Hellman Bldg.

FOR SALE—A NICE BUILDING LOT ONLY $750; fine neighborhood; to a reliable purchaser I will loan the money to build a pretty house. Easy terms. Will furnish plans free of charge. Particulars at personal interview only. Please don't phone. WATSON, 222 L. A. Trust Bldg. 16

FOR SALE—
Have 2 lots in the choice bungalow section of the S.W., that I can sell far below value on terms.
See T. C. BROWN, with
JNO. HOWIE & CO.,
15 102 Security Bldg. F1324.

FOR SALE—$20 CASH, $10 PER MONTH, city lot right in town, not out in the country, $500, all street work and city water in and paid for, two 5c yellow car lines, $200 right here in town if you want it. Let us prove it. YOUNG & ADAMS, 906-7 Laughlin Bldg. A7586, Broadway 7915.

FOR SALE—ONE HUNDRED FEET FRONTage on Cimarron st., between Washington and Venice, in beautiful Jefferson district, in high-class section, with the right neighbors. If desired will advance the money to build your house. Phone A2750. WATSON, 222 L. A. Trust Bldg.

FOR SALE—TWO HANDSOME LOTS, 100x140, S.E. corner 21st and Fourth ave. Will be sold at a sacrifice for cash. Fourth ave. is very much restricted. This is a bona fide gain for some one. For particulars see EMERSON REALTY CO., 301-2 Delta Bldg. F7175.

FOR SALE — FINE LOT IN VERMONT Square, 56x147; sacrifice price. See H. READ, 929 Central Bldg. 18

FOR SALE—N.W. FINE CORNER LOT ON Baxter st. near car line, very cheap for cash. Address L, box 11, TIMES OFFICE. 18

FOR SALE— Business Property.

FOR SALE—$15 WEEKLY SNAP. IT WILL PAY YOU TO LOOK AT THREE CLOSE IN LOTS. CUT DOWN FOR CASH OR HALF CASH. SNAPS AT $2000 TO $10,000 EACH. SEE GUS B. HILL, MAIN 1273, HOME A3732. N.W. CORNER 2ND AND BROADWAY, WITH STRONG & DICKINSON.

FOR SALE—
INDUSTRIAL SITE.
For sale, on East Ninth, 150x147, with double frontage, trackage just across the street, a surprisingly tempting price will be made; might take little trade. Mighty little cash will swing it. C. C. CRIPPEN, 408 Mason Bldg.

FOR SALE—$150,000. A BUSINESS BLOCK in the finest of Denver, a rental capacity of $10,700; taxes $920; water $416; light, fuel $400; janitor $480; would take $35,000 trade in good California city and carry $75,000 at 5 per cent. Address, cash, J. H. HILLYARD, 500 14th st., Denver. 19

FOR SALE—TWO LOTS ON WEST SIXTH street, between Union and Burlington (north side,) fifty by hundred and fifty; cheapest buy on Sixth today. Apply to owner, No. 823 SOUTH UNION AVE.

FOR SALE—BULB RANCH; WELL ESTABlished; good eastern trade; horse, wagon, tools and stock now growing. Address K, box 136, TIMES OFFICE.

FOR SALE—ONE OF THE BEST INCOME corners on N. Ninth st.; must sell quick; at panic price; cash or terms. OWNER, 726 E. Adams. 16

FOR SALE—LOT 55x120 FT., $250 PER FT. less than adjoining property; 2-room house, good barn, will trade. 1315 W. SEVENTH.

BUSINESS INVESTMENT—

WANTED—PARTY TO FINANCE PUTTING practical invention on the market; $25,000 to $30,000 required; 250 per cent. certain on investment. Address J, box 11, TIMES OFFICE. 18

CONTRACTORS— And Builders.

SECURITY BUILDING COMPANY,
WILL FURNISH
FREE FREE FREE
FREE FREE FREE
PLANS AND SPECIFICATIONS ACCORDING TO YOUR OWN IDEAS.

$150 builds a 2-room bungalow.
$250 builds a 4-room bungalow. These houses are stained, papered and have porcelain sink.

$675 builds 5-room bungalow, plastered, tinted, porcelain plumbing, wired, china closet, etc., all complete.

$975 builds 6-room bungalow, hard wall plaster, porcelain, plumbing, etc., complete. See this plan.

We bid the lowest anywhere in this State.

SECURITY BUILDING CO. (Inc.,)
224 Pacific Electric Bldg., Sixth and Main.
F7021. Main 8350. 15

PLANS AND SPECIFICATIONS FREE.
$300 builds neat 4 room bungalow; porcelain plumbing, front and back porches.
$700 builds plastered modern 5 room bungalow; porcelain plumbing, brick foundations; tinted walls; wired for electric lights; all large rooms.
Low bids on all classes of building.
We build everywhere in California.
W. G. HANSON BUILDING CO.,
518 Mason Bldg., Fourth and Broadway.
Main 4532. F5467. 17

THE EMPIRE BUILDING CO., GENERAL contractors and builders. We will furnish your plans and estimate the cost of your building. If you are going to build or remodel the old place let us estimate for you. We build modern houses and bungalows on installments and furnish building loans. If you own a lot we will build for you on installments. THE EMPIRE BUILDING CO., 604 Chamber of Commerce. A3487; W. 1301.

WE BUILD DIRECT FROM OUR OWN lumber yard at first cost.
2-room bungalow, $115; 4 rooms, $225.
5-room modern, $650 to $800.
6-room fancy design, $950 to $1300.
1½-story, $1100 to $1500.
We lower all your bids, city or country.
P. J. LEAVER & CO., contractors and builders, 217-18-19 San Fernando Bldg., S.E. corner Fourth and Main. Main 2748.

WE WILL BUILD FOR YOU BY MONTHLY INSTALLMENTS. ADAMS ST. BUILDING CO., 2503 Central ave. We have built over 1500 houses in Los Angeles and guarantee first-class work. Phone SOUTH 4620.

BLUE PRINTS, PLANS TO ORDER.
5 rooms, $4. ANGELUS DRAFTING CO., room 217, San Fernando Bldg. Main 2748.

FOR SALE— Hotels and Lodging-houses.

FOR SALE—14-ROOM TRANSIENT ROOMing-house, money-maker; rent $35; lease; must be sold; make offer; sickness. 107½ S. BROADWAY.

FOR SALE—$450 BUYS A 14-ROOM ROOMing-house, clearing $60 month, every room filled, near Arcade depot. See W. D. GREENOUGH, 516 East 5th.

FOR SALE—ROOMING-HOUSE, 12 ROOMS. Close in. $475 if taken this week. PHONE BROADWAY 1915.

FOR SALE— Hotels and Lodging-houses.

FOR SALE—OR EXCHANGE—BY H. C. DECKER. H. C. DECKER.
OVER THIRTY YEARS THE LEADING HOTEL, APARTMENT-HOUSE, REAL ESTATE AND EXCHANGE BROKER IN SAN FRANCISCO,
HAS REMOVED TO
453½ S. BROADWAY, LOS ANGELES.
'PHONES—MAIN 4377, HOME F3223.

SEE HIM FOR BARGAINS.

YOUR CHANCE. UP-TO-DATE apartment-house, steam heat, call bells, cheap rent; the best location; cash, payments or exchange.

SPLENDID NEW 29-ROOM HOUSE, the greatest bargain ever offered; must sell.

YOUR OPPORTUNITY; 37-room grand corner; running water in every room; cheap rent; best location; easy payments.

45-room; must sell today; new furniture; new brick building; running water in every room.

$250—COTTAGE, 4 ROOMS AND BATH, LARGE yard, worth $300; price only $250.

GRAND CHANCE; 27 rooms; rent only $160; rooms always rented; ONLY $1400.

SPECIAL BARGAIN; 8 ROOMS, GRAND, sunny corner, brick building, new furniture, rooms all rented to first-class people, paying good prices. Cheap rent, long lease.

SHREWD BARGAIN HUNTERS will see a good turn in this 36-room house. Clears $200.

A SMALL AMOUNT DOWN, BALANCE TERMS—30 ROOMS—Downtown; rooms all taken. Must sell; only $2250.

A PICK-UP ON BROADWAY—19 ROOMS on one floor. Transient trade. $1250.
H. C. DECKER, 453½ S. Broadway.

FOR SALE—ELEVEN ROOMS, PRIVATE boarding-house. Elegantly furnished. Rent only $60 per month. Good lease. All new furniture. Have 12 permanent boarders, that average $20 apiece per month. Clearing over $100 per month. Will sacrifice this place for $1100. Terms to suit buyer. Investigate this at once if you want the biggest bargain in Los Angeles.
Investment Department.
JONES & RYDER LAND CO., (Inc.)
218 West Third st. 15

FOR SALE—ONLY $650 FOR THIS 34-ROOM rooming-house; good renting district; fine brick building; long lease; see this.

Rooming-house, 15 rooms, W. Seventh; near Broadway; $500 takes this.

14 rooms, W. Seventh; good furniture; neat and clean; $850, half cash. See FOX, with H. L. MILLER & CO., 414 W. Seventh. Main 6707, F6736.

FOR SALE—18-ROOM ROOMING-HOUSE, elegant location; rent only $60 per month; this house was taken in on a mortgage; owner has no use for it, and will sacrifice for $480; come quick if you want this bargain.
JONES & RYDER LAND CO. (Inc.,)
16 218 W. Third st.

FOR SALE — AN APARTMENT-HOUSE proposition of a lifetime; 24 rooms, well furnished; spl

FOR SALE—
Country Property.

FOR SALE—SPECIAL BARGAIN
5, 10 and 20-acre tracts, only
terms, $50 to $75 per
50 acres fine alfalfa
artesian belt. Inexpensive
30 ft. 3 miles from town, 40
40 and 80-acre
Level as a floor in some
soil, $200 per acre. Terms
160 acres, fine alfalfa land,
Angeles, 1 mile from
railroad, $15 per acre.
LOS ANGELES LAND
Ct. Nat. Bank Bldg.

FOR SALE—
COLONIZATION
—10,000 ACRES—
AT $15 PER ACRE
Richest land and water
fornia. See
J. W. NEWBERN,
With EDWARD
219 Citizens Nat'l Bank Bldg.

FOR SALE—ONE ACRE ON
$200 TO $500 PER
One-fourth cash, balance
the great and growing
line of rapid development.
acre. Land is perfect
tion of potatoes, alfalfa,
berries and fruit. Finest
surest advance in value
placed on good land
Free tickets at our office
INGLEWOOD BANK
220 S. Hill st.
A2218.

FOR SALE—15,000 ACRE
Cal. Combination alfalfa,
ranch, good fences, 5 sets
and living water; 5 miles
price $15 per acre, terms
highly improved. Moved
clusting 30 head horses,
implements. 5 miles to
Also 320-acre alfalfa
fruit land, with water;
to depot; 7 miles west
$45 per acre, terms.
542 S. Broadway, Los Angeles

FOR SALE—
BIG LAND OFFICE
We are placing on the
sandy loam, rich and
and Kern counties, adjoining
lano; water developed
fornia is a very attractive
November to those wanting
acres; very small cash
5 years. MORSE DEVELOPMENT
Broadway, Los Angeles.

FOR SALE—
A SNAP.
10 acres in the
on the foothills
and citrus fruit
man line, which will make
worth $10,000; plenty
water; best land in
fine for fruits and
part cash required.
TIMES OFFICE.

FOR SALE—IF YOU WANT A
PIECE OF AGRICULTURAL
LAND IN LAKE COUNTY
WITH PLENTY OF WATER
ACRE, SEE US.
OSBURN LAND
404 CHAMBER OF
A6399.

FOR SALE—I TO 1 ACRE
near Gardena on the
the berry section. Black
anything. Near school,
Price $450 to $600 per
cash balance in 7 and 1
HICKMAN, owner, Jesse
W. 9th st. Main 5448 or

FOR SALE—A HOME FIVE
age, covered with
in the city of a progressive
nia town, which is up for
make a responsible
proposition, with
number. Address
BRANCH OFFICE.

FOR SALE—ONE SECTION
River Valley, Oregon, 5
one hundred cash, balance
up to $12,000, clear,
10 days to owners only.
apple and pear land;
all be irrigated. Address
OFFICE.

FOR SALE—A BARGAIN
land, 6-room
plant, 12 miles from Los
acre. Phone MAIN 608.

FOR SALE—FINE FRUIT
land; sandy soil; will
on Covina electric line,
Address L, box 72, TIMES

PALO VERDE
FOR SALE—
BLYTHE HARBOR
WITH FREE WATER
Blythe Ranch lands
that can be grown
Valley, to which
neighborhood.
TON, soil is an alluvial
by the Colorado River
Palo Verde Valley is
fruit. It is inexhaustible
process that made it
life.
Blythe City lots at
opportunity of the day
will be made the
Valley and the
Verde Valley.
EXCURSIONS MONDAYS
INTERSTATE LAND
622 S. Broadway

Home 7189.
Blenkiron Bros.

SANTA CRUZ CO.
FOR SALE—WRITE AT ONCE
copy of SANTA CRUZ

IMPERIAL VALLEY
IMPERIAL
FOR SALE—IMPERIAL
actual residence and
estate in the valley and
edge of the valley
deals we make.
formation. STANLEY-DE
Brawley, Cal.
FOR SALE—ACREAGE
cared for by us
come. Inquiry of
R. LOFTUS CO., 326 W.
Member Los Angeles
F2513.

COACHELLA VA
(North Ir
FOR SALE—IF IT'S EASY
easy money and lots of
for, you want a little
Coachella Valley; do some
Chas. Hackett Eng. and
land. Flowing wells at
by the sur-
this kind
Call or write
THERMAL REALTY
Riverside county.
Pay Bldg.

FOR SALE—
Suburban Property.
PASADENA.

WANT TO RENT OR BUY IN PASADENA? Write FRANK L. FRARY, Stanton Bldg., Pasadena. 15

FOR SALE—
Lemon and Orange Groves.

FOR SALE—
GOOD AS GOLD.
We invite expert opinion on this GROVE
20 ACRES THOMPSON IMPROVED NAVELS.
7 years old, NOTHING BETTER GROWN.
1000 boxes on trees. Location Riverside.
BEST BUY in this section. Owner FORCED
to SELL.
RAMEY BROS., 207 Mercantile Place.
Phone Main 3254. 15

FOR SALE—VALENCIA ORANGE GROVE, 13 acres, on the Monrovia line. 20 per cent net returns guaranteed this year. A. L. SMART, 1044 International Bank Bldg. 16

FOR SALE—CHOICE ORANGE GROVES IN all good sections. Write FRANK L. FRARY, Stanton Bldg., Pasadena. 14

FOR SALE—J. A. FITCH, POMONA, FOR orange groves. Big exclusive list.

FOR SALE—
Beach Property.
WILMINGTON.

FOR SALE—
AN OFFER.
I will buy or sell your Wilmington property. What do you want to buy? What have you got to sell? See Wilmington realty expert at once. J. H. DORION, Wilmington.

FOR EXCHANGE—
Real Estate.

FOR EXCHANGE—
CLEAR LOT AT OCEAN PARK.
Value $1500; will exchange for equity in good house, southwest, up to $5000.
CAL GRAYSON, with
F2585. HERBERT L. CORNISH CO.,
M. 2694. 501 Union Trust Bldg. 15

FOR EXCHANGE—I LOTS IN ALTADENA, 7 shares water stock, $1000; want house in city or Pasadena.
5-room house on 2815 st., $6000; want city lots or acreage must be clear.
O. STEVENS, 209 Mason Bldg. Phones F2560; Main 2918. 12

FOR EXCHANGE—WILL BUY PROPERTY all over on which you cannot make your payments; also buy and exchange mortgages anywhere and everywhere. We have plenty of money on hand and make quick deals. See GOLDPLAM & CO., 324 S. Broadway.

FOR EXCHANGE—ST. LOUIS PROPERTY for Los Angeles. Have a first-class residence property in St. Louis, worth $7000 to exchange for something between 7th and 11th, west of Figueroa. MORRIS H. WILSON, Pomona, Cal. 15

FOR EXCHANGE—80 ACRES, IMPROVED; 110 inches of water; 10 acres alfalfa; 20 minutes from city, on Santa Ana electric; right at station; $18,000; want Los Angeles residence or good unimproved or semi-business property. H. ARTHUR G. MUNN, 202 Mason Bldg.

FOR EXCHANGE—$8000 EQUITY IN MODern apartment house, 12 apartments, all occupied. Choice residence district. Will exchange for certain residence property. May assume if desirable. Address K, box 126, TIMES OFFICE. 15

FOR EXCHANGE—GOOD FARMING LANDS for city or will rent for wheat; new houses and lots, $200 down, $20 and $25 a month; 6 per cent; will trade A. L. AUSTIN, 213 S. Hope way. Phone A2127.

FOR EXCHANGE—COMPLETING 6-ROOM bungalow in East Hollywood, to face; will finish to suit buyer; will take lot or part cost value and some cash or sell on easy terms. See it and make offer. CHARLES GLOVER, 311 Wright & Callender Bldg. F2736. 15

FOR EXCHANGE—31 BEAUTIFUL LEVEL lots, with water, and new 5-room house in Pasadena, to exchange for Los Angeles property. Price $19,150, or will exchange 20 lots, without house, for $14,150. ANDERSON INV. CO., 201 Bradley Bldg., Pasadena.

FOR EXCHANGE—HAVE YOU ANY WHITE elephants to trade? Industrial plants, hotels, slow subdivisions, big ranches, eastern, California, any property except small tracts. MARSHALL, room 417, Los Angeles Trust Bldg.

FOR EXCHANGE—HAVE $250,000 OCEAN front property, with $100,000, improvements; would take as high as $150,000 in ranch or improved property here or East. This is a rare opportunity. O. A. VICKREY, 309 S. Hill st.

FOR EXCHANGE—
3-well lot in Beverly Hills $1000; will exchange $650 equity for lot in Los Angeles.
LEWIS & FLICKINGER,
Phone Main 8465. 305 L. A. Trust Bldg. 15

FOR EXCHANGE—6-ROOM HOUSE AT Azusa, 10 acres at Corona and 10 acres at Santa Paula; value $3500, and all clear, or would trade part and assume. R. D. LIST, 1021 Central Bldg. F1383. 17

FOR EXCHANGE—6 ACRES, FINE CELery and alfalfa land, plenty water; want small improved place orcottage, also 240 acres; 60 in alfalfa; take city or fruit ranch. RAND, 621 Bryson Bldg. 15

FOR EXCHANGE—
I make a specialty of exchanging real estate, particularly California for eastern.
Main 7454. C. W. CONWAY,
Realty Board. 204-5 Bradbury Bldg.

FOR EXCHANGE—NEAR INDIANAPOLIS, Ind., 2 farms, 80 and 50 acres, both fenced, small house on each, price $2800 clear; want cottage or lots, will pay difference. KERR & MORRISON, 214 Trust Bldg.

FOR EXCHANGE—FIRST-CLASS PITTSburgh, Pa. income property, for Los Angeles Cal. property. Address A. J. PENTECOST, 2804 Perrysville ave., north side, Pittsburgh, Pa.

FOR EXCHANGE—LARGE ALFALFA ranch, close to good town; A1 water supply; stock and implements, $90,000; 1-3 cash, balance exchange. FRANK L. FRARY, Stanton Bldg., Pasadena.

FOR EXCHANGE—I OWN A NUMBER OF clear 50-foot lots, will take your trust deeds or mortgages in exchange. GEORGE F. WEEKS, 3439 Second ave. Phone West 1071.

FOR EXCHANGE—COLORADO SPRINGS improved and unimproved properties for Los Angeles and Pasadena properties. Address ANDERSON INVESTMENT CO., Bixley Bldg., Pasadena.

FOR EXCHANGE—FOR IMPERIAL LAND, clear property at Los Angeles, San Pedro and Glendale.
FRED B. SANDERS,
A2855. 208 Citizens' National Bank Bldg. 15

FOR EXCHANGE—PACIFIC SUGAR CORporation stock; want residence in Los Angeles; might consider good country property. Phone F2185, and Main 1958. CHAS. N. GREEN, 213 Mercantile Place.

FOR EXCHANGE—$7000, NEW HOUSE, 8 large rooms, oak and maple floors, mortgage $2000. Want clear city lots or ranch. W. N. HOLWAY, 609 Laughlin Bldg. A1992. 15

FOR EXCHANGE—WANTED VACANT LOT as first payment for $5000 equity in new bungalow, southwest, near car line. Address K, box 131, TIMES OFFICE. 15

FOR EXCHANGE—MODERN 4-ROOM COTtage, beauty, for hotel or rooming-house, 20 rooms up; state location, price. Address K, box 134, TIMES OFFICE. 15

FOR EXCHANGE — GOOD SIX-ROOM house, high ground, rent for $25. Price $3500; incumbrance $800. Equity for a good lot. Address owner, BOX 709, Station C. 15

FOR EXCHANGE—$20,000 TO $75,000; CLEAR property and cash for Al alfalfa ranch, or orange grove. FRANK L. FRARY, Stanton Bldg., Pasadena. 14

FOR EXCHANGE—$25,000; CLEAR CITY property and cash for apartment house to $65,000.
E. TUSCHER.
Main 1533 or A1533. 308 H. W. Heliman Bldg. 15

FOR EXCHANGE—$12,000; CLEAR RANCH near Compton for city, equal value.
E. TUSCHER,
Main 1533 or A1533. 308 H. W. Heliman Bldg. 15

FOR EXCHANGE—4-ROOM BUNGALOW; large lot, lawn, flowers; equity $1000, for clear lot. R. D. LIST, 1021 Central Bldg. F1383. 24

FOR EXCHANGE—
Well located lots, for 6-room bungalow or house; will assume. See M. DRINKWATER, 301 Grant Bldg. A1509. 15

FOR EXCHANGE—$4000, EQUITY IN TWO well located cottages in city, for small orange ranch; will assume. W. L. ELDER, 504 Bryson Bldg. A9186. 15

FOR EXCHANGE—WANTED—REAL ESTate, in Dallas, Texas, will give property here with cash. GOLDPLAM & CO., 324 S. Broadway, rooms 1 and 2. 19

FOR EXCHANGE — 2300 SHARES MINING stock, worth 50c a share, for clear lot, west or southwest. Call at or address 1477 E. 20TH ST., city. 15

FOR EXCHANGE — O. S. SALE—PLACER mine, open and ready for operating, for house and lot. Address G, box 131, TIMES OFFICE. 15

FOR EXCHANGE—WILL TRADE GOOD paying business for clear lot or house, worth $4000. Address L, box 15, TIMES OFFICE. 15

FOR EXCHANGE—180 ACRES OAK TIMber, Missouri; want acreage here; will assume. S. DAVIDSON, owner, 217 E. Fifth st. 15

FOR EXCHANGE—A-1 STOCK, WITH DIVIdend soon, for a ranch near town. Write me. Address K, box 186, TIMES OFFICE. 18

FOR EXCHANGE—BEN WHITE WILL EXchange your property, 204 BRYSON BLDG., Second and Spring. Member L.A.R.B.

FOR EXCHANGE—LEAHY & SON WILL exchange your property; large list, both city and country. 214-215 Severance Bldg.

FOR EXCHANGE—10-ACRE RANCH, JUST outside city limits, for house or building lot. L. B. FRENCH, 204 Union Trust Bldg.

FOR EXCHANGE AND RESULTS
SEE LUNDEEN FOR HOMES,
213-216 Central Bldg., 6th and Main sts.

FOR EXCHANGE—
Real Estate.

FOR EXCHANGE—
$4000—Mortgage 5000, 270 acres in the Chino Hills, all fenced and cross fenced, plenty of stock water. Party wants a clear house and lot or clear lots for the equity or will sell on easy terms.
$17,000 clear. 8½ acre orange grove, located close to the city on one of the principal streets, fine modern nine-room house, large barn, domestic water piped through the house and barn, good cement flumes. Heavy crop on the trees, owner want a house in Los Angeles or Long Beach up to $6000 and will give easy terms on the balance.
$130,000—40 acres full bearing navel grove located on the electric car line, Riverside, full amount of water stock, good cement flumes. From a $25,000 to $30,000 crop on the trees. Large modern 12-room house, complete packing house, tools and implements to work the place. Party will take the full amount in an income property or clear in the east.
For Sale or Exchange—A stock of groceries amounting to about $20,000, first-class location, doing a fine business. Reason for selling is ill health. Party will take an orange grove for half and might take a large orange grove for the full amount as he needs outside exercise.
Now if you want to raise an orange grove and want one of the finest of land in Southern California, which can be proved by the surrounding groves, I have a tract of this kind with water at the highest corner of each ten acres, piped in vitrified pipe. This land can be purchased for $250 per acre and there is not a finer piece of land to be found. Easy terms will be given. If you are interested and want an income property, either orange groves, alfalfa or stock ranches, either to buy or trade, I am here to show it to you. Can match any trade, large or small in farm or city property in any State. I mean what I say. A. KING, room 1, Lyon Block, Riverside, Cal.

FOR EXCHANGE—40-ACRE RANCH NEAR Selma, Fresno county; every foot level land, fair buildings, good water, near electric line now building, only $6500 and a snap; want 6-room cottage, high ground, balance easy.
Nice 6-room cottage, north front, near Moneta, $2500; want $2000 home for equity.
10-acre ranch, improved, buildings, water, near Pasadena Short Line, $7500; want city.
600 acres timber and agricultural land in Oregon, $6500; clear, and Model G Cadillac automobile, $1500; want 7-room home, southwest, for all.
See us for all kinds of exchanges.
Phones—Broadway 2166F. IDEAL REALTY CO., Broadway Bldg. F5750. 15

FOR EXCHANGE—80 ACRES NEAR NORwalk, 30 acres in alfalfa, fine stand, water, plenty of water piped all over the place with 12-inch iron pipe; with stand pipes every 400 feet; 2 pumping plants; one 14-inch well 400 feet deep; water within 4 ft. of the surface; elegant family orchard of twenty varieties of fruit; 6-room house and large barn. This land is in the artesian belt and is well suitable for raising walnuts. Want income property in Los Angeles or will take vacant lots. D. A. VAN VRANKEN, 204 Stimson Bldg.

FOR EXCHANGE—$2000 COTTAGE AND 8-room furnished rooming-house; good lease; price $900; both of these for clear cottage.
—ALSO—
$2000—Paying grocery; want cottage.
—AND—
$2000 paying grocery; want lot.
Several good paying properties; want offer; we make exchanges of all kinds. List yours.
ROOM 322, Stimson Bldg., A4602.

FOR EXCHANGE — 10-ACRE ORANGE grove, 10 and 12 year old trees. Washington navels. Choice residence district. Will exchange for large crop in now on the trees. Plenty of water. Price only $9000; mortgage $4000; 6 per cent. Will exchange equity for Los Angeles residence. (2)
JONES & RYDER LAND CO.,
218 West Third st. 15

FOR EXCHANGE — 20-ACRE ORANGE grove, Ontario, 12 years old, in first-class condition; 200 water shares, income about $7000; will exchange for Los Angeles property; cash to $15,000.
21-acre orange grove, Riverside, 13 years old, fine large modern residence, barn, $25,000, clear; want residence and cash to $16,000.
G. E. DELAVAN, 627 Bryson Bldg. A1526.

FOR EXCHANGE—
2 acres, 4-room house, barn and plenty of water, near car line, at East San Gabriel; price $2750; mortgage $1500; will exchange for cottage, southwest, same value.
CAL GRAYSON, with
F2585. HERBERT L. CORNISH CO.,
M. 2694. 501 Union Trust Bldg. 15

FOR EXCHANGE—I OWN ONE-FOURTH interest in $50,000 worth of exceptionally choice business property, that will enhance 50 per cent. in value within one year. I need $9000 or $10,000, cash or clear. Can deliver ¼ or ⅛ interest. Will consider any good residence or ranch property for balance. Address G, box 220, TIMES BRANCH OFFICE. 15

FOR EXCHANGE—7 ACRES CLEAR, NEW 10-room house, close in, fine location; will you want a tract of land to subdivide in 5-acre tracts or to hold for an investment, here is your chance. Owner will exchange for Los Angeles property. Pasadena or Glendale property. Acreage is well located. Price $300 acre. (2)
JONES & RYDER LAND CO.,
218 West Third st. 15

FOR EXCHANGE—IRVINE SOME $800,000 property in Southern California, consisting of orange groves, ranches, etc. All clear. Will exchange for incumbered property improved or unimproved, well located; prefer property between Main and Hill and 1st and 6th sts. Will put up som cash if necessary (5) Address K, box 168, TIMES OFFICE.

FOR EXCHANGE—AI TULARE COUNTY alfalfa ranch, income $17,000; value $65,000. Want city income. Also alfalfa and dairy ranch, highly improved, and fully stocked. Cows, cows, cows and horses, mules, etc. Want Southern California ranch; value $35,000. M. J. FERGUSON, 309 Chamber of Commerce. Phone A1698.

FOR EXCHANGE—IN SIERRA MADRE; 1 acre, lovely 7-room home, lot 3 acres, fenced, shade, flowers and shrubbery; now rented; location central; near car line; fine view; one of best properties here; want Los Angeles improved property. $6000, mortgage 3 years. Address K, box 181, TIMES OFFICE. 15

FOR EXCHANGE—I HAVE A FINE PROPerty, east of Alvarado st., large southern lot 45x125, between First and Second st.; want improved Los Angeles or vicinity up to $15,000, balance $7500, 2 years, 7 per cent. Also 4-room pressed brick cottage, $1000 yearly. Address K, box 182, TIMES OFFICE. 15

FOR SALE—OR EXCHANGE—160 ACRES good Mesa land, near Redlands, San Bernardino Co.; 10 or 12 acres alone creek good for oranges, vegetables, or alfalfa; more can be cultivated; water right, also spring; good for 1 cent. Also 2-room house, $2500, clear. T. C. CHAPIN, 111 S. Broadway. 15

FOR EXCHANGE—OR SELL, 12 ACRES near Rubio Park, all fenced, family orchard, fruits, nuts, bowing; two windmills; close to R.R.; $5000; will consider vacant building out, at like amount. REAL ESTATE & MINE ADJUSTER, 501 Chamber of Commerce. Phone A1526.

FOR EXCHANGE—IF YOU WANT TO BUY or SELL anything we are the people you are looking for. We have clients who are looking for bargains. Property of all kinds for exchange. Money to loan. WILLARD LAND & LOAN CO., 616-620 Grant Bldg. Both Phones. Main 2821; Home A7943.

FOR EXCHANGE—
Two lots, 122x125 on corner, in Vista del Mar Tract in Long Beach. Will pay cash difference or assume, on 5 or 6-room residence in city. F. J. McGREAL, with Lankershim Realty Co., 326-27 Douglas Bldg. Main 5567; A4691. 15

FOR EXCHANGE—MODERN 2-STORY 8-room house, 4 lots, good 2-story barn, well rented; in Tulare City. 33-acre ranch, fine soil, no alkali, good buildings, 2 miles out of Tulare, $8000 for both; mortgage $2000. Want residence here. M. J. FERGUSON, 309 Chamber of Commerce. A1698. 15

FOR EXCHANGE—TWO VERY DESIRABLE modern residences in southwest, $14,000 each value; want highly improved orange grove, north of S. P. R.R., Altadena to Uplands; worth $15,000 cash; none other. See MR. SMITH, C. F. W. Palmer, 402 Pay Bldg. A4504.

FOR EXCHANGE—ONE OF THE HANDsomest furnished hotel properties in Southern California, beautiful grounds, all kinds fruits; value $30,000, clear; will exchange for Los Angeles and assume. This is a live wire and all merit.
15 ARTHUR G. MUNN, 202 Mason Bldg.

FOR EXCHANGE — OR SALE—MAKE OFfers. 1187 W. 3RD. W. 48th car to Budlong. 17

FOR EXCHANGE—CITY OR COUNTRY
J. J. PHELPS, 235 H. W. Heliman Bldg.

FOR EXCHANGE—CAN MATCH ANYTHING. C. M. BUCK, 713 W. 3rd. Main 285, A1284.

FOR SALE—
Miscellaneous.

FOR SALE — SNELL BICYCLE COASTER brake; good tires, $10. 2107 NORWOOD. Home Phone 22846.

FOR SALE—PIANO, FINE FRENCH WALnut-mahogany piano at a sacrifice price. 952½ S. BROADWAY. 17

FOR SALE—DIAMOND, 7½ KARATS; COST $180; perfect; need money; make offer. Address L, box 49, TIMES OFFICE.

FOR SALE—ROLL TOP DESK, $14; SMITH Visible typewriter and desk, $50. 207 S. HILL. 16

FOR SALE—TWO DIAMONDS, ONE 4 karats; must sell. Address L, box 79, TIMES OFFICE. 15

FOR SALE—ALMOST NEW 4-BURNER GAS stove, with oven; going away; will sell cheap. 1056 W. JEFFERSON. 15

FOR SALE—ELECTRIC COFFEE MILL AND platform scale. ANDERSON, 212 N. Main.

FOR SALE—TICKET TO NEW MEXICO, cheap. Address F, box 119, TIMES OFFICE. 16

FOR SALE—ROLL TOP DESK, STANDARD size, good condition, $15. 127 W. 42ND ST.

FOR SALE—AN OFFER WANTED AT once for small delicatessen. BROADWAY 4321. 17

FOR SALE—FAST SAILING YACHT "SKIdoo." C. H. WEDGWOOD, Covina, Cal. 16

FOR SALE—FIREPROOF SAFE, CHEAP. ANDERSON, 212 N. Main st.

FOR SALE—
Miscellaneous.

FOR SALE—LUMBER; LUMBER; LUMBER. Kindling wood. Inch boards, $7 per 1000; Oregon pine, long stock, 16 feet, 2x12, 2x10, 2x8, 2x6, 2x4, 2x3, good lumber, none better, $10 per 1000. Doors and sash at your own price. Hinges, locks, and anything you want in the building line. 10,000 bricks, $2.50 a thousand. All must and will be sold. Call at once, S.W. corner 4TH AND GLESS STS. Phone Boyle 1225. 18

FOR SALE — NEW AND SECOND-HAND showcases. We are the largest manufacturers of showcases and store fixtures on Pacific Coast. Prices on application. SOUTHERN CALIFORNIA HARDWOOD AND MANUFACTURING CO., general office and display rooms, 1700 E. Eighth st.

FOR SALE—
DESKS FOR LESS.
DESKS FOR LESS.
Office furniture is our specialty. Don't buy before seeing our stock. L. A. DESK EXCHANGE, 105 N. Bdwy., opposite The Times.

FOR SALE—SQUARE PIANOS.
Why rent a piano when you can buy an elegant square for $5 down and payments of $3 each for a few months? We have real bargains in square pianos. See them.
GEO. J. BIRKEL CO., 345-347 S. Spring st. 17

FOR SALE—ANTIQUE STAINED WINdow glasses, representing coat of arms, from an old castle in Europe, and a pair of silver candlesticks 24 inches high from 1700 A.D.; also old brocat. At 849 W. WASHINGTON STREET. 17

FOR SALE—TIMES BRANCH OFFICE, 111-533 Spring st. Advertisements and subscriptions left at the new Spring st. office of The Times will receive as careful attention as at the main office. Competent clerks in attendance.

FOR SALE — NEW AND SECOND-HAND billiard and pool tables, bar fixtures of all kinds; easy payments. Send for catalogue. THE BRUNSWICK - BALKE - COLLANDER CO., 231 E. Third st.

FOR SALE—DRAIN BOARDS UP TO 24 inches wide, cut to length, surfaced and sawed ready for use, sold only at our yards. BUILDERS' SUPPLY CO., 729 San Fernando st. Phone Andrew 4.

FOR SALE—OLD TRUSTY WATER INCUbator, slightly used; 240 capacity, $42; Victor phonograph, almost new, with 24 records, together or separately, cheap. 516 L. W. HELLMAN BLDG. F5750. 15

FOR SALE—CHEAP, TICKET OVER THE Santa Fe to Pittsburgh. Good until Oct. 31st. Female, dark hair, gray eyes, medium height, middle-aged. Address K, box 132, TIMES OFFICE.

FOR SALE—CHEAP, VULVANIZER AND complete rubber-stamp manufacturing outfit; profitable in addition to small job printing business. MR. COCHRANE, 619½ W. Eighth, room 9.

FOR SALE—ENCYCLOPEDIA BRITTANICA, 31 vols., with case; new; latest edition; published price was $75, for sale at HOLMES BOOK CO., 233 S. Main st., today for $30, with case.

FOR SALE—$, GOOD DOMESTIC SEWING machine, Singer, Wheeler & Wilson, or White, $10; rented $1.50 month. Repairing. ARCADE CO., 514 W. 6th st. Main 6917.

FOR SALE—PIANO.
Large cabinet grand piano. No reasonable offer refused; must be sold. Cannot reserbe piano; almost new. 1223A W. 12TH ST.

FOR SALE—SHOTGUN, 16 GAUGE ITHICA, original price $60; fine gun, slightly used. Call and see it. This is a good buy. The quail season is at hand. 607 W. 7TH ST.

FOR SALE—CRESCENT INSTANTANEOUS hot water heater in first-class condition; price $15. F. A. GRANT, F4238, 606 Bonnie Brae st.

FOR SALE—BARGAINS IN SAFES AND vault doors. THE CHENEY-WEST COMPANY, 214-18 S. Los Angeles st. A6061, Main 3062.

FOR SALE — CHEAP FUEL, GOOD AS wood, 2½ shells $4 ton, delivered. Yard 157TH AND SANTA CLARA. 'Phone South 1705.

FOR SALE — MAGNETIC TREATMENT couch, $15; (coils in same worth $18.) Call rear 3144 VERMONT AVE., or phone West 43.

FOR SALE—PURE MILK; THE CLEANEST milk in the city, delivered to your home direct from the ranch. Phones SOUTH 585, 21282.

FOR SALE—PORTABLE TENT HOUSE, 12x16 ft. Divided into 2 rooms. Used 1 yr. 1204 N. RAYMOND AVE., Pasadena.

FOR SALE—A BARGAIN; SEA-GOING launch, 31x8, toilet, gallery; seats 25; 6-h.p. Union engine, $650. 202 E. THIRD.

FOR SALE—TWO BICYCLES, ONE M. AN-der-Lee $12. In good running order. Call at 1382 SOUTH FIGUEROA ST.

FOR SALE—A FIRST CLASS TICKET TO Chicago; description; lady, young, short and dark. Call 137 N. HICHEL.

FOR SALE—$1, SMALL BUILDING, SUITable for dwelling or small restaurant. Call at 2532 WEST PICO ST.

FOR SALE—DRESS SUIT, COAT ABOUT 36; coat $45; will take $10. HANCE, 202 Mercantile Place.

FOR SALE—MEMBERSHIP IN GOOD DUCK standing terms. Address L, box 31, TIMES OFFICE.

FOR SALE—PIANO, MY $500 KURTZMANN piano, will be sold at a snap. Call and see it. 1020 ORANGE ST.

FOR SALE—FINE DIAMOND RING ABOUT 1½. Must have the money. 4534 SOUTH SPRING. Room 16.

FOR SALE—4000 FT. 1x12 AND 2x4 SURfaced lumber. 218 S. MAIN.

FOR SALE—
Furniture.

FOR SALE—
We will continue our removal sale another week, and sacrifice everything in the store rather than move them. Below is a small list of what we are selling—

$40 three-piece parlor set	$15.00
$40.00 sideboard	$15.00
$70.00 extension table	$15.00
A good folding bed	$3.00
Any make iron bed from $2.50 to	$12.50
$12.00 floss mattress	$6.50
Coil spring	$2.50
65c linoleum at 39c per yard.	
Matting at from 18c to 25c per yard.	
Everything in carpets and rugs greatly reduced.	
10-foot tailor table	$6.00
Restaurant table, 48x40	$5.50
French range	$12.50
Vienna chairs at	$1.50 each

We are selling our new trunks at manufacturers' prices.
IT WILL PAY YOU TO SEE OUR LARGE STOCK AND GET OUR PRICES BEFORE PURCHASING ELSEWHERE.
COLGAN'S, 216-218 S. Main st. A2469; Main 2469.

FOR SALE—BIG BARGAIN; MUST SELL quick; will make right price. Come early. Snap.

25c Chinese matting, heavy straw	$ .15
75c linoleum, heavy body, fine grade	.55
$1 chair, hardwood, durable	.75
$1.25 stand, solid oak, large top	.95
$1.75 sewing rocker, solid or cane seat	1.50
$2.50 golden oak arm rocker	1.75
$2.50 gas plate, a gas saver	2.00
$3.50 iron bed, neat design, strong	2.50
$3.50 box seat W. O. diners, solid oak	2.50
$4 English breakfast table, durable	3.50
$5.75 go-cart, light, durable	4.00
$5.75 heater, wood or coal, cast iron	5.00
$7.50 extension table, solid oak	5.50
$8.75 refrigerator, large food chamber	6.75
$11.50 mahogany divan, neat design	10.00

J. M OVERELL, 700 S. Main st.

FOR SALE—ON TIME PAYMENTS, FURniture, stoves, carpets, rugs and household goods. Also roll and flat-top desks. We will furnish your home or office complete. You can get as little as you want or as much as you want. OVERELL'S, 700, 702, 704, 706 and 708 S. Main st. THE BIG STORE.

FOR SALE — FURNITURE, CARPETS, stoves and household goods, cash or on easy payments. If you need one piece or a house full, we will save you 1-3. old furniture taken in exchange for new. Largest dealers in the West. COLYER'S, 308-11 S. Main st. 'Phone F2071, Main 1107.

FOR SALE—AT A BARGAIN, FURNITURE of 6-room house, well furnished; furniture nearly new; moquet and body brussels rugs; low rent; possession given immediately. Inquire No. 817 W. PICO ST.

FOR SALE — WE RENT OFFICE DESKS and chairs, etc., and give option to apply rent or purchase at lowest prices. L. A. DESK EXCHANGE, 105 N. Broadway. Tel. A2855, Main 3705.

FOR SALE—WE ARE CLOSING OUT THE largest stock of new and second-hand furniture in the city at lowest prices. COLGAN'S, 216-218 S. Main.

FOR SALE—NEW HIGH-GRADE FURNIture bought for a small home, also Indian rugs; must sell at once. 1512½ MILLARD AVE.

FOR SALE — LARGE ASSORTMENT OF new and second-hand goods; lowest prices. JAMES COLGAN & CO., 712-16 S. Spring st.

FOR SALE—MATTRESSES AND COUCHES, our own make; bargains in wardrobe couches; also iron beds. 709 W. SEVENTH.

FOR SALE—FURNITURE OF COSY FIVE-room flat. Two rooms pay rent. Price only $175. No dealers. 120 W. 14TH ST.

FOR SALE—FURNITURE; ENTIRE LOT from 8-room cottage. Call 1206 E. 58TH. Tel. Home 28803.

FOR SALE — FURNITURE, RUGS, ETC.; lowest cash prices. AUCHWOODY'S, 121 E. Sixth.

FOR SALE—FURNITURE OF 5-ROOM house, cheap; rent $14. 1544½ E. 53RD ST.

FOR SALE — FURNITURE OF 4-ROOM flat. 1222 SANTEE ST. B3389.

FOR SALE—FURNITURE OF 4-ROOM COTtage, $65; rent $10. 838 SAN JULIAN.

BUSINESS CHANCES—
Miscellaneous.

TELEPHONE MAIN 2268, HOME F268.
LEAHY & SON.

LEADING AGENTS.
214-215 SEVERANCE BLDG.
SIXTH AND MAIN STS.
BARGAINS.

IF YOU WANT TO SELL YOUR BUSINESS, LIST WITH US.

IT IS OUR BUSINESS TO PUT PEOPLE IN BUSINESS.

$1000—GENERAL SECOND-HAND STORE, with 5 nice living-rooms; rent only $20; location central; netting $2000 yearly; in near-by city; 2 horses, 2 wagons and harness, etc.; cheap if bought now; owner has other large interests; must sell; investigate this thoroughly. LEAHY & SON.

TURKISH BATHS—CENTRAL LOCATION. $14,000—Enjoying the exclusive business of a city in California; over 250,000 inhabitants; netting $8000 annually; established over 15 years; fine business opportunity for one or more persons to obtain a high-class, fully equipped, modern establishment. See LEAHY & SON.

FOR SALE, CASH, OR EXCHANGE, FOR BUSINESS.
$2000—40 acres, under cultivation; water, wood; 6-room house; barn, horses, etc.
$8000—General dry goods store; valuable lease; business of $7000 per month; 70 miles east.
$4000—Dry goods and shoes, large store; only one in near-by town; business of $1500 per month.
One or all, cash or exchange. LEAHY & SON.

$1200 — Leading bakery, enjoying the main business of an adjoining town, clearing $125 per month; capacity, 2000 loaves per day; all fixtures and utensils in fine condition; all cash trade; large counter business established; excellent opportunity for a man and wife. See LEAHY & SON.

$3600—GENERAL GROCERY, meat market, notions, etc.; 4 fine living-rooms; rent $50; doing $50 per day, largely cash; includes horse, wagon, fixtures; fresh and salable stock; good corner location; stock will invoice full; a spot-cash offer will buy now. See LEAHY & SON.

$850 for an 8-room rooming-house; good buy; on S. Flower st.
$2250—Delicatessen and restaurant; W. 8th st. LEAHY & SON.
$650 grocery; rent $15; fine location; this week only. See LEAHY & SON.
$800—Butcher shop; rent $25; fine location; this week only. See LEAHY & SON.
$700—Grocery; rent $20; biggest snap on the market. See LEAHY & SON.

We have buyers for all kinds of business chances. List your business with us and obtain results.

LEAHY & SON,
SEVERANCE BLDG.,
SIXTH AND MAIN STS. 15

FOR SALE—AT INVOICE, I WILL SELL you a neat, clean little business at invoice price of stock, as I must leave shortly for New York. It is a first-class money-maker, requiring little time and just the thing for a real estate man. It is unique in character, being a New York idea, and I am the only man who has ever carried it out in Los Angeles. If an income of $250 per month will satisfy you, that is what it is capable of producing if properly managed. Certainly it ought to be an acceptable addition to any real estate or other business man's income. I have 12 offices, completely furnished, and 25 additional that can be likewise furnished and rented at a profit of from $5 to $15 a month each. If interested, call and let me show them to you and explain the proposition fully. E. W. PECK, 321 San Fernando Bldg., S.E. corner Fourth and Main sts.

GENERAL STOCK IN COUNTRY; SALES last year, about $30,000; good pay.

Grocery, hardware and meat market in city, in good condition.

Meat market, close in, doing a fine business. See it.

We have a fine business in outside town, doing a good business; profits last year $9000.

We are headquarters for business chances. We sell nothing that will not bear investigating.
H. SAM NEWLON,
15 434 S. Hill st. Broadway 2470, F7814.

FOR SALE — FURNITURE AND OFFICE for rent. I have one of the best furnished suites of offices in the city, situated on the best corner in Los Angeles, in a fine new building; and my rent is only $30 per month. I have been in the real estate business in this city for over 10 years. I have a reputation established, but owing to my broken health I am compelled to quit business and go to the country for a rest. Now any one desiring to go into my business can have my furniture and rent my offices and retain a large percentage of my business for the mere cost of my furniture. Address H, box 91, TIMES OFFICE.

A COMPANY MANUFACTURING AN article, covered by U. S. and foreign patents, which is being sold through the mails to all parts of the world, desires to increase their large and extend its exclusive and very profitable business.
An investment of $3000 or more will entitle satisfactory person to an official position with salary and share of profits.
References given and required. Full details at interview to principals only.
Address J, box 5, TIMES OFFICE.

THE OLDEST ESTABLISHED BARBER shop

Classified Liners.

MONEY TO LOAN—
In Sums to Suit.

PROVIDENT MUTUAL BUILDING-LOAN ASSOCIATION,

WILL MAKE LOANS ON MONTHLY PAYMENT PLAN ANYWHERE IN SOUTHERN CALIFORNIA, FOR BUILDING OR ON IMPROVED PROPERTY.

LOANS MAY BE REPAID ANY TIME.

43 YEARS IN BUSINESS.
ASSETS $1,440,000.

PROVIDENT MUTUAL BUILDING-LOAN ASSOCIATION,
J. M. HUNTER, SEC'Y.
AND MANAGER,
126 S. BROADWAY,
LOS ANGELES.

TO LOAN—
MONEY TO LOAN ON REAL ESTATE.
JONES & RYDER LAND CO., (Inc.)
Capital $100,000.
213 West Third street.

We are making prompt loans at liberal valuations on real estate, improved and unimproved; straight mortgage, 3 years, at 7 per cent.

Building loans at 7 per cent.; straight 3-year mortgage.

We buy trust deeds and mortgages.
We make all loans direct from our office and give prompt service and liberal valuation.

No charge made for drawing papers.
INSURE WITH US.
AGENTS FOR THE
LAW UNION AND CROWN INSURANCE COMPANY
OF
LONDON, ENGLAND.
Capital $7,500,000; assets $26,250,000. 15

THE KEY TO SUCCESS IS READY MONEY.

We have it, and will loan it to you at a reasonable rate quickly, and without publicity on your FURNITURE, PIANO, HORSES, WAGONS or other personal property, without removing them from your possession.

Time as long as needed, with the option of paying before due and stopping the interest. Amounts from $10 upward.

Business-like treatments, and reasonable terms assured to all.

See us if you need any money, and we will convince you that our methods are right.
8 A.M. to 5 P.M.
FIDELITY LOAN CO.,
329 MASON BLDG.,
S.E. corner Fourth and Broadway.
Phones—87421, Broadway 1471.

ON IMPROVED BUSINESS PROPERTY.

SIX PER CENT MONEY.

in amounts of
—$200,000.00—
or less to suit,

FOR 3 OR 5 YEARS.

PREPAYMENT PRIVILEGE OF ANY PART ANY INTEREST DATE WITHOUT BONUS.

FRED C. NELLES,
303 Grosse Bldg. Sixth and Spring sts.

TO LOAN—MONEY—OUR RATES.
For loans on furniture, pianos, storage receipts, salaries, diamonds, etc., are the lowest ever offered. The following payments pay both interest and principal—
On $25 pay us $2c.
On $50 pay us $1.70.
On $100 pay us $3.10.
Other amounts in proportion.
No other charges. Nothing deducted from the loan. Special rebates for advance payments. Suburban loans made.
Information cheerfully given. All business strictly confidential. Private interview rooms.
GERMAN-AMERICAN LOAN CO.,
701-702 Delta Bldg. 439 S. Spring st.
Open 8 a.m. to 6 p.m., Monday and Saturday until 8 p.m.

TO LOAN—MONEY.
AMOUNTS FROM $250 TO $25,000
ON CHOICE RESIDENCE PROPERTY.
NOT EXCEEDING 40 PER CENT. VALUATION, 7 PER CENT. INTEREST, 1 PER CENT. COMMISSION. NO CHARGE FOR DRAWING PAPERS OR MAKING APPRAISEMENTS.
SEE MR. ANDREWS, VICE-PRES.,
WRIGHT & CALLENDER COMPANY,
403 S. HILL ST.

$1,000,000 TO LOAN ON REAL ESTATE.
5 to 7 per cent. net interest.
No delays. No red tape. Any sum desired. Large and small city loans a specialty.
Building loans solicited.
We make straight building loans. Cash loans made to complete buildings. Cash for mortgages and deeds of trust. $100,000 to invest in bank stocks. Municipal and street bonds purchased.
MATTHEWS & MATTHEWS,
The Leading Mortgage Loan Brokers,
505 Douglas Bldg., corner 3rd and Spring sts.

MONEY TO LOAN — AT LOWEST CURRENT RATES ON GOOD REAL ESTATE SECURITY. WE HAVE BEEN TWENTY-THREE YEARS IN BUSINESS IN LOS ANGELES AND HAVE MANY CLIENTS WHO DEPEND ON US FOR SAFE INVESTMENTS. WE DRAW ALL PAPERS, SAVE ALL TROUBLE AND WE HAVE PLENTY OF MONEY TO LOAN.
EDWARD D. SILENT & COMPANY,
405-410 S. HILL ST.
BOTH 'PHONES.

MONEY TO LOAN—IF YOU WANT TO LOAN OR BORROW MONEY AT CURRENT RATES, SEE LOAN DEPARTMENT,
MINES & FARISH, 315 S. HILL.

REAL ESTATE LOANS—
Money to loan on improved city and ranch property, in any amount, at current rates of interest. See Mr. Grettner, Loan Department
OHLMAN INVESTMENT CO.,
Suite 502, Pacific Mutual Bldg.,
Corner Third and Hill sts.

WE BUY NOTES, MORTGAGES, TRUST deeds, contracts issued for the sale of real estate, leases, etc. Money to loan for long or short time, secured by first and second mortgage on real estate. We loan our own funds and can furnish money 24 hours after application is made.
NOURSE & COMPANY,
202-204 L. A. Trust Bldg., cor. 2nd and Spring.

MONEY LOANED—FURNITURE, PIANO, LIVE STOCK, life insurance, realty contracts, etc.; SECOND MORTGAGE LOANS on real estate, long or short time. You get money same day. Lowest rates. Easy terms. No extra fees. Contracts and mortgages bought. ROOS & CO., 200 Trust Bldg., Second and Spring. 'Phone A7501, Main 3541.

YOUR FRIEND IN NEED.
We loan all "Salaried" employees on their plain note. All business strictly confidential. Best system and easy payments. Call and get what you need and pay other accounts; owe one party.
THE STATE LOAN CO.,
611-612 Grosse Bldg., 6th and Spring sts.

MONEY TO LOAN—
In Sums to Suit.

LOWEST RATES, $5 TO $500 LOANED ON DIAMONDS, JEWELRY, REAL ESTATE; ANY GOOD SECURITY. MONEY AT ONCE. $50,000 TO LOAN, 5 TO 10 PER CENT. LOWER THAN OTHERS. BANK REFERENCES. PRIVACY ASSURED. KUSEL, 134-135 STIMSON BLDG., 3D AND SPRING.

MONEY LOANED SALARIED PEOPLE without security; just your own name; save time and money by getting our terms first, as we will lend you more money and give you longer in which to pay back; private room; all business strictly confidential; your employer or friends need never know.
R. K. MUSSER CO.,
412 O. T. Johnson Bldg.

QUICK LOANS ON FURNITURE, PIANOS, equities, realty contracts, etc.; also short loans on REAL ESTATE without brokerage fee. No publicity; money ready same day; easy terms and all the time you want; can repay as convenient, reducing interest. CLARK & CO., 204 Security Bldg., 310 South Spring st. Phone F7161, Main 3667.

MONEY WANTED—
On Collaterals.

WANTED—AT 7 TO 8 PER CENT.
$750 on $2500 cottage.
$1200 on $3000 cottage.
$1400 on $3000 bungalow.
$1200 for 2 to 5 years on income property.
$2000 on $4000 bungalow.
$2400 on 2 $2500 cottages.
$2500 on $6300 property near Vermont and 24th.
$400 to $750 at 10 per cent., on 3 acres full-bearing navel orange orchard at Ontario.
LOUIS K. WEBB, 500 W. 10th st., Home 53023. Broadway 3506. 15

WANTED—
$10,000.
AT 7 PER CENT. NET.
LARGE CORNER, PARTLY IMPROVED. BUSINESS PROPERTY.
WORTH $25,000.
AN "A1" LOAN.
H. G. COTTON & CO.,
321-322 H. W. HELLMAN BLDG. 15

WANTED—$3500 ON AN IMPROVED CORner in West Adams Heights; well worth $14,000.
See Loan Department.
MINES & FARISH,
17 315 S. Hill st.

WANTED—MONEY.
$2000—3 years, 8 per cent., on swell new, 8-room house; modern in every respect, on corner lot; 50x150; value $4500.
$4500—2 years, 8 per cent., on new $12,000 residence.
$5000—3 years, 7 per cent., on improved Flower-st. property, near Seventh st.; value $25,000.
Home A8827. MOYER & GILBERT,
Main 5474. 612 Frost Bldg. 15

WANTED—MONEY.
$20000—5 per cent., 3 years, on 40 acres, 18 miles from city, 10 acres in alfalfa, 25 acres in beets, balance in garden, 4 artesian wells; good 7-room house and outbuildings; value $15,000.
Loan Department.
W. I. ROLLINGSWORTH & CO.,
214 Wilcox Bldg.,
S.E. corner of Spring and Second sts.
Exchange 777; Main 1363.

WANTED—$13,000 ON A CLOSE-IN DOWNtown corner, worth conservatively $56,000.
See Loan Department.
MINES & FARISH,
17 315 S. Hill st.

WANTED—
$2500.
2 YEARS.
Realty security worth $7500, consisting of lot, 45x194, improved with 12-room modern house and 4-room bungalow, in rear. Please answer promptly. Address L, box 48, TIMES OFFICE. 15

FOR SALE — $300 TO $60,000 STREET IMprovements bonds, asphalt paving, Ave., Figueroa, East Main, Jefferson and Temple sts., and ordinary street work, many other streets; big discount, so bonds will net 9 per cent. bet.
MATTHEWS & MATTHEWS,
The Leading Street Bond Brokers,
505 Douglas Bldg., corner Third and Spring.

WANTED—MONEY—$400.
This is for somebody who has $400 to invest in an absolutely safe first mortgage at 18 per cent, on property easily worth $2000; don't be satisfied with 6 per cent. per annum when you can just as well have 18 per cent. A word to the wise is sufficient.
Phone A2790. WATSON, 322 L. A. Trust Bldg. 16

WANTED — FOR SALE — A $2500 TRUST deed. This is an exceptionally good loan. We guarantee it. Interest is 8 per cent. net, payable quarterly. If you want a gilt-edge loan at a generous rate of interest, this will exactly suit you. Act promptly. It won't keep. Phone A2790. WATSON, 322 L. A. Trust Bldg. 16

WANTED—MONEY—$1500.
I have a gilt-edge guaranteed trust deed for sale, which will net you 12 per cent. per annum, payable quarterly. That beats savings bank interest, does it not? See me promptly.
Phone A2790. WATSON, 322 L. A. Trust Bldg. 16

WANTED — $5000, 3 YEARS, AT 10 PER cent. net, on 12-year lease on 3-story brick building on S. Flower st. Lease valued at $50,000. Address K, box 151, TIMES OFFICE. 16

WANTED—MONEY.
$4500, 2 years, 9 per cent., city improved.
$1300, 2 years, 8 per cent., city improved.
$1500, 2 years, 8 per cent., city improved.
$2000, 3 years, 8 per cent., city improved.
J. E. MARTIN, JR.,
Ex. 277, Main 1582. 709 Grant Bldg. 15

WANTED—MONEY—$1500.
I have for sale a gilt-edge trust deed; amount $1500, payable in three years. Interest 8 per cent. net, payable quarterly. No better loan than this could be had.
Phone A2790. WATSON, 322 L. A. Trust Bldg. 16

WANTED—$2500, AT 7 PER CENT., THREE years, on two-story residence, with 6-rm. Located at Berendo st., one block from W. Ninth st. car line. CHARLES H. HAREFORD, 502 Grosse Bldg., Sixth and Spring. F2727, Main 1772.

WANTED—$75,000 OR $45,000 AT 6 PER cent. on inside Berkeley and Oakland business property worth double. Come up and see the security and make your own loan. Address for particulars P.O. BOX 87, Alameda, Cal. 28

WANTED—WE HAVE A CUSTOMER FOR $30,000 at 7 per cent. on close-in business property, west of Main, near Broadway, north of Pico; income $3600 net.
DAVID BARRY & CO.,
15 215 Union Trust Bldg.

WANTED—$2000, 7 PER CENT., 3 YEARS; first mortgage on new 5-room bungalow; lot 50x150; 1627 W. 47TH ST. Vermont Square. Gilt edge. See me there today from 10 to 2. Take Grand-ave. car marked 48th st. Principals only. 16

WANTED—LOAN TODAY; MUST HAVE $1200 today; will pay back $1400 in 4 months; security $30,000, real estate first mortgage; bonus $100. Call MARKS, 219 Citizens' Natl. Bank Bldg. 15

WANTED—$538 MORTGAGE, 7 PER CENT.; will discount $100; $1200, 10 per cent. net, new 5-room modern cottage; lot 40x200; good neighborhood, close in. G. W. YOUNGBLOOD, 406 S. Hill. 15

WANTED — $3000 FOR 3 YEARS, 8 PER cent. interest, payable quarterly, secured by a first mortgage on a piece of close-in improved property, valued at $7500. A. T. JERGINS & CO., 400 H. W. Hellman Bldg.

WANTED—LOAN $25,000 ON $200,000 SECURity; will give $9000 in clear business property; must have money soon. Will deal with agent, but prefer principal. Address J, box 158, TIMES OFFICE.

WANTED — MORE MONEY TO LOAN ON mortgages at 7 and 8 per cent. C. A. SUMNER & CO., 214 L. A. Trust Bldg., corner 2nd and Spring sts. Main 962. A4622.

WANTED—I WOULD LIKE TO HIRE $1250 on some first-class security; I will pay 11 per cent. if I can get money right away. R. G. PUTNAM, Sawtelle.

WANTED—$2500 AT 7 PER CENT. ON BErendo st. residence, corner, worth $5000. C. H. BAREFORD, 502 Grosse Bldg. F2727, Main 1772.

WANTED—$600 AT 10 PER CENT., FOR 1 year, on $2500 contract, first-class security. PALMER & GOULD, 627-8-9 Merchants' Trust Bldg. A6240, Main 2741.

WANTED—$3500, 8 PER CENT, 2 YRS., SEcured by ⅓ interest in gilt edge property. No agents. Address E, box 150, TIMES OFFICE.

WANTED—$2750, FOR 3 YEARS, ON 10-room modern residence on Orange st.; lot 50x140; will pay 7 per cent. LEUSCHNER & CO., 631 S. Main.

WANTED—LOAN OF $2000, 2 YEARS, AT 8 per cent., on good close-in improved real estate, worth $25,000; will give first mortgage. Address L, box 40, TIMES OFFICE.

WANTED—LOAN QUICKLY, $425 FOR 60 days, pay back $510; security $7500 real estate first mortgage; bonus $50. Address L, box 62, TIMES OFFICE.

WANTED—$1800, THREE YEARS, 7 PER cent. net on six-room bungalow in southwest; worth $3750. PHONE SOUTH 1174. 15

MONEY WANTED—
On Collaterals.

WANTED—MONEY ON FIRST MORTGAGE.

DAILY LIST OF LOANS WANTED.
7 AND 8 PER CENT.

$3700—Handsome 2-story residence near Alvarado and Pico; value $10,000.
$4750—2 years; West Washington st.; value $15,000; 8 per cent.
$800—Fifth st., 2 lots and building; value $2700.
$900—Ave. 23, near Pasadena ave., 3 years, 8 per cent.; value $2500.
$2500—2-story residence, Elden ave., near 20th st., value $6500.
$2000—W. Washington st., value $5000.
$1350—Corner residence, near Main st.; value $3500; 3 years, 8 per cent.
$3000—3 years, 8 per cent.; new 2-story residence near Hotel Raymond, Pasadena; value $7000.
$2500—W. Adams st., corner, 3 years, 8 per cent.; value $3000.
$1250—W. Adams st., 3 years, 8 per cent.; value $2500.
$1000—Harvard blvd. near W. Adams; value $2000.
$2000—3 years, 8 per cent., new residence near Huntington Drive, Pasadena; value $6000.
$850—3 years, 8 per cent., 47th st. near Central ave.; 5-room cottage; value $2000.
$2500—W. Seventh st., 5-room, 2-story house; value $4000.
$750—Pico st., cottage, 3 years, 8 per cent.; value $2500.
$5000—Elden ave., new 2-story residence; value $12,000.

These loans are all carefully selected, located in the most desirable and progressive parts of the city.
JONES & RYDER LAND CO.,
213 W. Third st.

INSURE WITH US.
We are Agents for the
LAW, UNION & CROWN INSURANCE CO., of London, Eng.
Capital $7,250,000. Assets $28,250,000. 15

WANTED—MONEY ON FIRST MORTGAGES.
$2600—3 years, 10 per cent. net, on lot 47x134, on 45th st., just east of Central ave., value $3600, improved with 5-room house, value $3000; total value, $4000.
$2500—2 years, 7 per cent. net, on lot 45x125, on W. 27th st., between Grand ave. and Figueroa st., value $2500; improved with 7-room modern residence, value $3500; total value $7000.
$1200—2 years, 8 per cent. net, on lot 50x140, on Monte Vista st., near Avenue 52, value $3500, improved with 5-room modern residence, value $2800; total value $6500.
$4000—2 years, 7 per cent. net, on two lots; one 82x136 and one 50x119, on Towne ave., near Seventh st., with improvements on one lot consisting of 8-room house and 4-room house in rear, value $12,000.
$4500—2 or 3 years, 7 per cent. net, on lot 51x120, on 17th st., between Main and Hill sts., value $11,500; improved with 5-room cottage, value $1600; total value $12,500.
$7500—3 or 5 years, 7 per cent. net, on lot 100x150, on Pasadena ave., and Avenue 57, value $25,000, improved with 5 stores and 30 rooms overhead, and 2 stores on side, value $25,000; total value $50,000; rents $240 per month.
We offer some good investments in bank stocks as follows:
10 shares Bank of Los Angeles, $900.
10 shares Central National, $1550.
10 shares National Bank of California, $1750.
These are bargains; must be sold.
MATTHEWS & MATTHEWS,
The Leading Mortgage Loan Brokers.
505 Douglas Bldg., cor. Third and Spring sts. 15

WANTED—MONEY, WE OWN AND OFFER for sale these gilt-edge trust deeds. They are first liens on Los Angeles city property. Time 1 to 3 year, interest 7 to 12 per cent., payable quarterly.
$12,000—on choice improved, easily worth $36,000.
$6000—On improved residence property, worth $15,000.
$3500—On six-room house and lot worth $8000.
$1500—On modern cottage worth $3000.
$1200—On cottage worth $2500.
$1000—On new cottage worth $3000.
Security absolute! Nothing better.
Phone A2790. WATSON, 322 L. A. Trust Bldg. 16

WANTED—MONEY.
$10,000—3 per cent., one on city property, on W. Seventh st., close in, valued at $70,000, being 120 ft. frontage; look this up.
$1000—10 per cent., 1 year, improved property; southeast; value $4000.
$3000—7 per cent., 2 years, improved, southwest; value $5000.
$2500—7 per cent., 3 years, 8-room new house, near 16th and Hobart; value $8000.
$1500—7 per cent., 3 years, 6-room cottage; west; value $4000.
R. A. COLLINS,
15 317 Byrne Building.

WANTED—PRIVATE MONEY FOR FIRST mortgage, gilt-edge securities, 7 and 8 per cent. RAMEY BROS., 207 Mercantile Place.

WANTED—$200 TO $600 FROM PRIVATE party, good interest and security. Address G, box 150, TIMES OFFICE. 15

STOCKS AND BONDS—
And Mortgages.

HAVE YOU EVER STOPPED TO CONSIDER
THAT STOCK IN THE
TOM REED GOLD MINES
is stock in a producing company?

They are not "looking for ore,"
They have thousands of tons of it.
They are not "going to
make a mine."
They have made it.
They are "going to build a mill."
They have one in operation.
Turning out the gold.
But it is not large enough.
They have a large amount of money in treasury.

They have more ore in their properties than all the mills in Mohave county, Arizona, could treat in two years, working day and night.

The only way you can secure stock in this wonderfully successful mining company, is to buy of some shareholder, who is willing to sell part of his holdings.

We have an option on a block of this stock, and will offer subject to prior sale at
EIGHTY-FIVE CENTS PER SHARE.
A low price for a quick sale.
CHAS. M. FRITZ & SON, 236 Mason Bldg., Los Angeles.
Pasadena office—335 N. Fair Oaks ave., evenings. 15

EDWARD MAC DERMOTT,
Mine Maker and Successful Stockbroker.
Largest list of stocks in city.
Mr. W. T. Mason and J. W. Bergen leaves this morning for the mines at 29 Palms, with full supplies and will push work on the properties of the Mohawk Herald and Gold Palms Companies.
The lessee on the Anaconda Mine are preparing for great work also on the mill.
I again urge my friends to purchase some stock in the Gold Palms M. M. & T. Co. It will certainly make you money for it is a legitimate mining company, owns outright 8 claims surrounding the Anaconda Mine.
Has practical mining management.
At seven cents per share it is a good buy. Come and see me about it.
EDWARD MAC DERMOTT, 114 S. Broadway. 15

REYNOLDS & MANN,
445-446 San Fernando Bldg., 4th and Main.
Phones Main 6248 and F1077.
Will sell—
1000 Upper Creek, 45c.
1000 Lower California Dredging, cheap.
1000 Orange Blossom Ex., bid.
100 Pacific Wireless, $1.70.
250 Spring Tire, cheap.
1000 Flour Gold Placer, bid.
Will buy—
Jerome Verde Copper.
Jerome Mines Development.
Orange Blossom M. & M. 15

FOR SALE—
2500 shares Lower California Dredging.
1000 Montezuma M. & M. common.
Liberty Oil stock.
Arizona Verde, bid.
Searchlight Comstock, bid.
WM. GORBACH, 432 Bradbury. Phone A1878; Main 5674. 15

THE LATEST REPORTS FROM THE LOWER CALIFORNIA GOLD DREDGING CO. show the ground being worked running very rich. I have inquiries every day for stock of this company. Bring in your stock and let me sell it for you. If you want to sell. F. C. GOODIN, 204-6-8 Laughlin Bldg. 15

FOR SALE—CHEAP.
RICE RANCH OIL.
ELK CONSOLIDATED.
29 PALMS CONSOLIDATED.
CENTRAL OIL.
TALBOT & CO.,
15 A4530. 220 H. W. HELLMAN BLDG.

FOR SALE—BANK STOCKS.
10 shares Bank of Los Angeles, $900.
10 shares Central National, $1550.
10 shares National Bank of California, $1750.
MATTHEWS & MATTHEWS,
505 Douglas Bldg., cor. Third and Spring. 16

FOR SALE—
1000 shares Butte Creek Consolidated Dredging stock, 25 cents share. First and second assessment paid. F. J. M'GREAL, with Ambrose L. Hamell Co., 536-47 Douglas Bldg. A4691; Main 3567. 15

A FEW THOUSAND SHARES OF STOCK in a chemical plant, near Chicago, destined to become the greatest dividend payer of modern times. For particulars address F, box 153, TIMES OFFICE. 16

$100,000 TO PURCHASE BANK STOCKS.
Cash for any good stocks or bonds.
Street improvement bonds wanted.
MATTHEWS & MATTHEWS,
505 Douglas Bldg., Los Angeles, Cal.

FOR SALE—ANY PART OF FOUR THOUSand Lucille mining stock, at seven cents, cost; Address I, box 220, TIMES BRANCH OFFICE. 15

FOR SALE—1¼ KARAT DIAMOND; WILL consider Lucille Gold & Copper stock; must be at curb prices. Address I, box 222, TIMES BRANCH OFFICE. 15

SHARES IN ONE OF THE WONDER mines of Arizona. Has 220 feet of solid sulphide ore in sight; must sell stock to raise cash. Address F, box 154, TIMES OFFICE.

STOCKS AND BONDS—
And Mortgages.

WANTED—10,000 SHARES LUCILE GOLD and Copper Co. stock; will give clear real estate, city or country. Address K, box 140, TIMES OFFICE. 15

FOR SALE—TWO THOUSAND SHARES Lower California Gold Dredging Co. stock at 25 cents. Apply J. M. JONES, 322 Merchants' Trust Bldg., Los Angeles. 15

WANTED—WILL PAY 4½ CENTS FOR share for Lucille G. & C. stock; state amount. Address I, box 222, TIMES BRANCH OFFICE. 15

FOR SALE—ONE THOUSAND LUCILLE Gold and Copper, 2½ cents. Act quick for this snap. 225 MASON BLDG. 16

FOR SALE—50 SHARES MASCOT MINING Co. stock, make offer. HANCE, 203 Mercantile Place. 15

WANTED—PACIFIC SUGAR STOCK IN exchange for good lot. F. N. BURLEIGH, 504 Wilcox Bldg. F2301. 16

FOR SALE — 100 SHARES CALIFORNIA Wave Motor stock, $1.65 per share. Address D, box 171, TIMES BRANCH OFFICE.

THINGS ON WHEELS—
All Sorts.

AUTOMOBILES.

PIONEER AUTOMOBILE EXCHANGE,
The Leading Brokers.
605-607-609 W. Seventh.
F6594. Opposite postoffice. Main 5536.
Many light 2 and 4-cylinder touring cars and roadsters to offer at exceptionally low prices.
60-H.P. THOMAS; 1907 REO, like new; 4-CYLINDER KNOX; 40-H.P. MODEL K WINTON; 4-cylinder Ford runabout with top; White steamer roadster, trunk rumble; 75-h.p. 4-cylinder Desert car; Thomas roadster, glass front; FRANKLIN; Autocar runabout with top; 1-passenger Reo, $650; Wayne runabout, shaft drive, top, etc., $350; 1906 Tourist, $825; 5-passenger Queen, $975, top and perfect shape; 1906 Oldsmobile, fine condition, $175; another at $75; fine 5-passenger 2-cylinder car, part cash, balance monthly payments; and others; consult us before you buy.
15 PIONNEER AUTO EXCHANGE.

FOR SALE—1908 TOURING CAR AT MORE than 40 per cent. discount on cost price 3 months ago. Is as good as it was on the day it was bought. In A1 condition, actually cost $3200. Has $35 folding glass front, $125 top, 2 extra seats to make it 7 passenger, Prest-o-lite tank, storage coil, electric tail light, trunk rack, in fact everything to make a car complete. Must be sold this week to meet obligations. Will sell for the remarkably low price of $1450. The above are actual facts and can be verified by looking over the car. If you are thinking of buying a new car see this first. Can be seen any day this week or Sunday at 7TH ST. GARAGE, between Union and Beacon sts. on 7th. Call owner, HOME PHONE 52706.

FOR SALE—5-PASSENGER, 4-CYLINDER, 30-H.P. Peerless touring car, with 5 lamps; this car has been run very little; upholstering in perfect condition; 3-speed sliding; gear selective type transmission; 4 speeds ahead and reverse. In A-1 condition; looks like new; cost $4500; will sell for $1200; this car is really a bargain. Can be seen Monday and all week at 1538 W. SEVENTH ST. Call Owner, Home 52706.

BIGGEST BARGAINS IN LOS ANGELES. I own 2 automobiles; must sell one before Tuesday, got to have cash. 4-cylinder 24 H.P. 5-passenger touring car, with top, 6 lamps, storage battery, etc.; cost $2000; worth $1200. 4-cylinder light model Tourist, new paint, only $750; worth $950. I must sell one of these cars this week. Come see, and you will buy. Call today or next week days. 255 E. 20TH ST. Maple ave. car.

FOR SALE—
Two swell runabouts, 1908 models; thoroughly up to date and fully equipped; cost each $1200; will be sold to satisfy mortgage for less than one-half.
LOS ANGELES AUTOMOBILE WAREHOUSE, 1122-1124 S. Main st. 17

WANTED — 5-PASSENGER CAR. LIGHT runabout and roadster; must be good make and in good condition. Exchange for first-class clear land in San Joaquin Valley. NEWPORT & MILNES, 204 Central Bldg., Sixth and Main.

FOR SALE—GREAT SMITH 1908 MODEL, for $2000. Includes 4 extra inner tubes, 3 extra casings, 2 storage batteries, Presto light, auto chime, tweed chains, pressure gauge, tools, etc. Will guarantee conditions. W. J., 3822 Albatross st., San Diego, Cal. 17

FOR EXCHANGE—WILL EXCHANGE FOR runabout or touring car, business lot on Central avenue, 45x150; saleable now for $2500 cash, with incumbrance of $1500. Will buy or take cash difference. A2139 telephone. 414 MERCHANTS' TRUST BLDG. 15

FOR SALE—WE BUY, SELL AND EXchange all makes of automobiles. Write for our list of specials or if you want to sell, our storage warehouse plan. LOS ANGELES AUTOMOBILE WAREHOUSE, 1122-24 S. Main st. Phones F6326; Main 8355. 17

FOR EXCHANGE—WANT AUTO, ABOUT $400, as first payment on furnished cottage at Hermosa Beach, $1750; will give long time on deferred payments. ORRIN RICE, 413 Currier Bldg. 212 W. Third. Home A3563, Main 1760.

FOR SALE—AUTOCAR RUNABOUT; HAS toneau to convert to touring car; in perfect condition and as good as new; need badly, will sell at a very low price. Ask for Wall's car, 1122 S. MAIN. 17

FOR SALE—
OLDSMOBILE touring car; fully equipped and guaranteed; need money; what offer.
LOS ANGELES AUTOMOBILE WAREHOUSE, 1122-1124 S. Main st. 17

FOR SALE—TWO TOURISTS, TOURING cars; fully equipped and in perfect order; must be sold to settle partnership; open bids. LOS ANGELES AUTOMOBILE WAREHOUSE, 1122-1124 S. Main st. 17

FOR SALE—JUST RECEIVED, 30 H.P. Queen touring car; fine family car; fully equipped and in perfect order; looks like new; cheap to quick buyer for cash. Ask for Morgan's car. 1124 S. MAIN ST. 17

WANTED—BROKEN-DOWN OLDSMOBILE runabout; condition no object; want for experimental purposes; also 32x3 casing; state price; otherwise no attention. Address L, box 14, TIMES OFFICE. 18

FOR SALE—POPE TRIBUNE RUNABOUT, brand new; fully equipped and guaranteed; must be seen to be appreciated; will sell at a sacrifice. Ask for Donnelly's car. 1122 S. MAIN ST. 17

FOR SALE—RAMBLER TOURING CAR, 5 passenger, fully equipped, in perfect order; taken for debt; will sacrifice. LOS ANGELES AUTOMOBILE WAREHOUSE, 1122-1124 S. Main st. 17

FOR SALE—1907 SINGLE CYLINDER Cadillac, first-class condition, good as new. Owner buying larger car. Must be seen to be appreciated. Address K, box 130, TIMES OFFICE. 16

FOR SALE—30 H.P. CORBIN ROADSTER, good as new; this is a fast, snappy and classy looking and a bargain; any test freely given. Address K, box 140, TIMES OFFICE. 16

FOR SALE — BARGAIN; TWO-CYLINDER Reo, detachable tonneau, side entrance, 1907 model; real cheap for cash. Call A5402, Main 1258. 412 BYRNE BLDG. 17

FOR SALE—1908 AUBURN, GOOD AS NEW, top, lamps, tools and speedometer. Owner leaving city; must be sold at once. Bargain. Address K, box 131, TIMES OFFICE. 16

WANTED—A GOOD AUTOMOBILE THAT will seat 5 or 7, as an exchange for vacant lot or improved property in Pasadena. Address 423½ E. SPRING. 15

WILL SELL YOU AUTO TIRES, ANY make, cheaper than any one else; your old ones in exchange. Vulcanizing tubes, 30c. 963 S. Spring. HUTCHINS & HAMMOND.

WANTED—AUTOMOBILE OF BEST MAKES, 5 passenger, in good repair, in exchange for Pacific Coast Soda common. Address K, box 145, TIMES OFFICE. 16

FOR EXCHANGE—CLEAR LOT ON HIGH ground, near Lucile ave., fine view, will exchange for 5-passenger auto if it is in good condition. Call WEST 4549 before noon. 15

WAVERLEY ELECTRIC STANDARD AUtomobile; for style safety and comfort. Agency 1676 WASHINGTON ST. 17

WANTED—RUNABOUT, MUST BE CHEAP for cash. Address D, box 188, TIMES OFFICE. 17

WANTED—TOURING CAR, ANY RELIABLE make; will pay spot cash. Address D, box 188, TIMES OFFICE. 17

WANTED — FISK MECHANICALLY-FASTened auto tire, 28x3. Telephone office hours, WEST 678. 15

FOR SALE — SINGLE-CYLINDER RUNabout, in good shape, $175; a snap. 907 E. 24TH. 16

CADILLAC TOURING CAR, CHEAP FOR cash. 3440 GLEN ALLYNDRIVE. 15

BICYCLES AND INVALID CHAIRS.

FOR SALE—A FINE COLUMBIA CHAINless bicycle, used very little, 765 COLLEGE STREET. 16

FOR SALE—GENT'S BICYCLE, A-1 CONdition, Corbin brake, high handle bars, 1423 GIRARD, Broadway 1214. 15

INVALID CHAIRS FOR RENT. EAMES TRICYCLE CO., 1022 San Pedro st. Phones.

FOR SALE—GOOD BICYCLE, CHEAP. APply 1668 NORMANDIE. 48

MOTORCYCLES.

WANTED—MOTORCYCLES; MUST BE IN good running order. TELEPHONE 51887. 18

BUGGIES, PHAETONS, RUNABOUTS.

FOR SALE — RUBBER-TIRE RUNABOUT, just like new, only $30; cost $125. CITY MILL AND MFG. CO., 290 N. Ave. 21. 18

LIVE STOCK FOR SALE—
Horses, Cattle, Mules, Etc.

FOR SALE—OR RENT, FINE BAY MARE, (1000.) installments; buggy, harness, saddle and old lumber. 329 EDGEWARE. 15

FOR SALE—FINE YOUNG COW, GIVING 2 gallons of milk now; will sell cheap if sold at once. Address 1424 LOGAN ST. 15

FOR SALE—2 HORSES, $15 TO $25; ALSO gray horse, $50; all good workers. See SIMPSON, 4th and San Pedro st. 16

FOR SALE — THOROUGHBRED RACE horse, fine saddler; make good driver. Address K, box 148, TIMES OFFICE. 15

LIVE STOCK FOR SALE—
Horses, Cattle, Mules, Etc.

FOR SALE—AUCTION; 24 COWS, 3 WORK horses, Friday, October 16, at 10 o'clock a.m., on my ranch, located on the Glendale car line at High Bridge Station; one-half mile north of Edendale at Los Angeles city limits. Take Glendale electric car line to High Bridge, ranch 2 blocks south. 24 fine dairy cows, Jerseys, Holstein and Durhams, all young and in good condition; large rich milkers, fresh and coming fresh, all large fine cattle; in fact, one of the best herds of dairy and family cows in Los Angeles County. Purchasers looking for first-class dairy stock should not miss this sale. One Durham bull, 100 White Leghorn pullets; team good work horses 7 years old, weight 2800 pounds, and a good work team; implements and household goods; one set chain harness, new; 1 new Studebaker farm wagon, new hay rake, disc plow, 2 walking plows, milk cans, bottles, De Lavel cream separator, water tank, etc., etc. Also 6 cows with note and approved security; 5 per cent. discount for cash. Free lunch at noon. Don't miss this genuine closing out sale. Having sold my ranch and leaving for the North I will sell everything without reserve or limit. F. W. McCready, Owner. RHOADES & RHOADES, Aucts., Office 530-542 S. Main st. Phones F7256, Main 8. 15

FOR SALE—JUST ARRIVED A CAR OF THE BEST YOUNG MARES THAT THIS CITY HAS HAD FOR YEARS. WEIGHT FROM TWELVE TO THIRTEEN HUNDRED EACH; AGES FROM FOUR TO SIX YEARS. ALL GOOD COLORS; WELL MATCHED TEAMS AND QUALITY PERFECT. THIS LOT MUST BE SEEN TO BE APPRECIATED. THEY ARE THE GOOD BLOCKY KIND THAT LAST A LIFE-TIME. WE HAVE ALSO SEVERAL GOOD BIG HORSES AND MULES AND THE PRICE IS RIGHT. SAN PEDRO ST. HORSE & MULE MARKET.
16TH AND SAN PEDRO ST. MAIN 8222. LITTLE & STORY. 15

FOR SALE—
THREE BIG SALES
EACH WEEK
OF HORSES, BUGGIES, WAGONS AND HARNESS
AT ASCOT STABLES,
328 SOUTH LOS ANGELES ST.
J. P. SNOWDEN, PROP.
EVERY TUESDAY, THURSDAY AND SATURDAY AT 10 O'CLOCK.
ALL HORSES GUARANTEED AS REPRESENTED.
S. WATKINS, AUCTIONEER.

FOR SALE—ONE CARLOAD OF HORSES, 1000 and 1600 lbs., 4 to 7 years old; 1 carload of mules, 4 to 8 years old, from 1000 to 1400 lbs. Just arrived from the north. Don't fail to see these before you buy. Come and see us over came to Los Angeles. You can see them in feed yard, 1217 MISSION ROAD, opp. County Hospital. 17

FOR SALE—
First-class family mare, good size, with two-seated buggy and harness, $200. Do not fail to see this outfit at my residence today.
4001 S. FIGUEROA ST. 16

FOR SALE—HORSE, BUGGY AND HARness. Horse is being used for delivery and meat market. Good for any kind of work. Owner moved. Come and see him. $100 for outfit. Apply 502 E. 23RD ST. Phone South 1509. 16

FOR SALE—SHETLAND MARE, 5 YEARS old, broke to ride and drive; also for children's hand-made harness, good buggy, new saddle and bridle; this is a snap for some one who wants a nice family outfit. For particulars call 1121 E. BOYLE 1178.

FOR SALE—12 HEAD OF GOOD HEAVY ranch mares from 4 to 10 years old. One pair of work horses, 7 years old, weight 2800 lbs. Several good, young drivers. Corner 6TH AND WALL. 15

FOR SALE—PAIR OF GOOD MULES, weight 2200; price $250, and several cheap work mares and horses from $60 up; all true and ready for work. 216 W. 7TH ST. 15

FOR SALE—GOING TO SEATTLE FAIR; before going, must sell my 1050-lb. stylish mare, buggy and harness. If you want something swell, call 136 W. 15TH ST. 15

FOR SALE—$35; CHEAP HORSE; GOOD TO work single or double; little thin in flesh, sound and gentle; weight 1100 lbs. 1704 S. MAIN ST. 15

FOR SALE—BLOCKY BUILT MARE, weight 1100 lbs.; gentle to work single or double, true puller, city broke, stand with weight; price $85. 1704 S. MAIN ST. 15

FOR SALE—CHEAP TEAM HORSES, weight 2400 lbs

SOCIAL LEADERS DISAGREE AS TO AMERICAN SOCIETY.

Mrs Stuyvesant Fish.

Mrs. George Cornwallis West.

Prominent English Woman, American Born,

who, Mrs. Fish says, defames the social life of her native land by her caustic comments about American social customs which are as good as those of England.

SETBACK FOR ANGLO-MANIACS.

MRS. FISH DEFENDS AMERICAN SOCIETY.

[BY DIRECT WIRE TO THE TIMES.]

GARRISON-ON-THE-HUDSON (N. Y.) Oct. 14.—[Exclusive Dispatch.] Mrs. Stuyvesant Fish, in answering the comments of Mrs. Cornwallis West on New York's high society, declared that society had been defamed.

"Being a true American, I naturally would defend my own countrywomen, wouldn't I?" said Mrs. Fish. "I believe Mrs. West was a Miss Jerome, an American woman, too."

"But she hasn't been in this country for years," a friend interposed.

"Well, then, what does she know of New York society?" asked Mrs. Fish.

"Why doesn't she come over and find out what New York society is like?"

"I never attended any of the extraordinary social functions Mrs. West speaks of. They certainly must be funny. A pink tea, just fancy! A lavender dinner with sauce to match the color of the hostess's gown! How amusing. I wonder what they would be like! I never ate a green breakfast, either. I really never heard of any of these things before.

"But I want to say," said Mrs. Fish, seriously, "Newport society does none of the silly things it is accused of. I ought to know. I lived there for more than fifteen years. Newport society is perfectly sane and normal. It is high time the silly stories about it were stopped. They are absolutely false, every one of them, and no loyal, patriotic American would publish stories which belittle abroad the dignity of their own countrywomen and men.

"No, I never saw any of the blushes on the cheeks of compatriots abroad that Mrs. West speaks of, because of the 'senseless festivities' on this side of the Atlantic. Good society is the same everywhere, and a lady is a lady in any country. Being an American, I consider myself just as good as any foreign blood; superior probably to some.

"This talk about a '400' is tiresome. This is a great, big, growing country. Do you realize it? Why, there are thousands of excellent people the length and breadth of it. Ward McAllister has been dead for more than fifteen years now. Haven't any people been born since? Are all the old ones still living? Are there still just 400 of us? I wonder who keeps count?

"American women are just as clever, if not cleverer, than English women. But conditions in England are so different, why should one discuss them?"

SECRET TREATY.

(Continued From First Page.)

Bulgaria will need a foreign loan of not less than $24,000,000 to meet the demands.

RUSSIA AND BRITAIN REACH AGREEMENT.

[ASSOCIATED PRESS NIGHT REPORT.]

LONDON, Oct. 14. — According to what is an inspired statement with regard to Russia's position which appears in the Times this morning, a practical agreement has been reached by M. Isowolsky and Sir Edward Grey, under which the conference of the powers will discuss the question of compensation to Turkey, Servia and Montenegro, but the Dardanelles question will be left for separate negotiations later between Russia and Turkey.

Russia agrees with the western powers that the compensation given to Servia and Montenegro should not be at Turkey's expense, and holds that it is to Europe's interests to facilitate in every possible way Turkey's heavy task in completing the constitutional reforms.

According to the statement, Russia desires a revision of the agreements concerning the Dardanelles, but does not wish to make the revision a part of the conference programme or to force it upon Turkey.

On the contrary, Russia agrees that revision is possible only with the consent and good will of the Turkish government and as a result of future negotiations, which it is hoped the British government will facilitate and that an arrangement could be effected with the help of all interested parties which would give Russia all she requires without menacing the interests of other powers.

RAILROAD PROJECT REPORTED DEAD.

[ASSOCIATED PRESS NIGHT REPORT.]

ST. PETERSBURG, Oct. 14.—After exhaustive inquiries at the Foreign Office and the embassies, there is no confirmation of the Anglo-Russian agreement as outlined by the Bourse Gazette.

On the contrary, negotiations with regard to Turkey are far less advanced than this published programme would indicate.

The situation, however, has entered upon a distinctly brighter stage.

Although Austria-Hungary officials have not abandoned the Novipazar railroad project, the introduction of which ruptured the Murzsteg agreement, and threatened the concert of Europe, it is understood here the project is dead.

MANY PROBLEMS FOR CONFERENCE.

[ASSOCIATED PRESS NIGHT REPORT.]

PARIS, Oct. 14.—It is believed here the international conference on the Balkan situation, which is now regarded as certain, will be limited to ratification of private arrangements.

The matters to be settled between Turkey and the powers probably will be the recognition of the independence of Bulgaria, and the annexation of Bosnia and Herzegovina as accomplished facts; the annexation of Crete to Greece through the intermediary of the four powers under whose protection Crete has been; the opening of the Dardanelles; the abandoning of the Austro-Hungarian tutelage over Montenegro, and if possible some sort of satisfaction to Servia. It is declared here that Great Britain, provisional upon the consent of Turkey, is now ready to see the Dardanelles open to certain of the powers. The Black Sea is regarded as a Mare Clausum and Turkey's compensation from all quarters is to be largely financial.

M. Vesnitch, the Servian Minister to France, explained today that the purpose of M. Pachitach's visit to the various capitals was to lay the case of Servia before the signatories of the Berlin treaty.

"We have decided to submit our claims to the powers," the Minister said. "If we do not receive justice, our people will become desperate. Our very existence as a race and people is at stake, and as our case rests upon national and not dynastic considerations, we expect general sympathy, but particularly from America.

"Civilization should not forget," the Minister went on, "that for years Servia has stood as a barrier against Tartar hordes from Turkey, yet when we first won our independence, we suffered most by the Berlin treaty. Now that Austria-Hungary is in Bosnia and Herzegovina, the menace comes from the German side. We ask only for assurances of our national existence and that our aspirations in the future be not killed. This could be accomplished by a slight modification of our frontier, and free access to our Montenegrian brethren and the Adriatic through the San Jak of Noviapazar."

NO RANSOM MONEY FROM BULGARIA.

[ASSOCIATED PRESS NIGHT REPORT.]

PARIS, Oct. 15.—A special dispatch from Sofia to the Matin quotes the Premier as saying that Bulgaria would refuse to make pecuniary compensation in return for recognition of her independence.

"We have not proclaimed Bulgaria's independence," said the Premier, "in order to ransom her for a sum of money. If we must ransom Bulgaria again we prefer that it be with blood."

TURKISH BOYCOTT HURTS AUSTRIA.

[ASSOCIATED PRESS NIGHT REPORT.]

VIENNA, Oct. 14.—The boycott of the Austrian Lloyd Steamship Company is spreading throughout Turkish ports. It affects not only goods carried under the Austrian flag, but Austrian goods shipped in other vessels.

The Austrian Chambers of Commerce are appealing to the government for help in the fear that they may lose the markets to Germany. Baron Von Aehrenthal, the foreign minister, has instructed the Ambassador at Constantinople to present a formal protest to the Porte.

MONTENEGRO SAYS WAR WILL BE HOLY.

[ASSOCIATED PRESS NIGHT REPORT.]

BELGRADE, Oct. 14.—The Servian National Assembly today received from the National Assembly at Montenegro an enthusiastic reply to its message of greeting a few days ago. It was signed by M. Goynicia, president of the Assembly, and concluded as follows:

"We believe that the time is ripe for Servia and Montenegro to raise a common standard in defense of the sacred ideals of the Serbs. Let us wage war together, shoulder to shoulder, for it will be a holy war."

BAD COMPANY DANGEROUS.

SALT LAKE CITY (Utah) Oct. 14.—Because he had been in company with one of his own race, who murderously assaulted a white man, Oliver McManus, a negro, was pursued, dragged from a street car, and almost beaten to death by a race-track crowd late this afternoon.

CHAIN OF CHINAMEN.

Twenty-three Mongolians to Be Taken North in One Big Bunch for Deportation.

The number "23" will have painful significance for a lot of Chinamen, Saturday, for they are to be deported to China, and just twenty-three of them are booked for passage on a Pacific mail liner, which sails from San Francisco the first of next week. Deputy United States Marshal Durlin will have charge of the Celestials and to avoid escapes he will have them chained one to another.

It will be the largest gang of Chinamen deported for some time, the record being thirty-three in one gang. Some of the Mongolians have resisted deportation for months and appealed their cases, when their friends could raise the necessary money.

This exodus of Chinamen will pretty well empty the Asiatic cells in the County Jail and with the exception of two gangs of Chinamen, held in connection with the exposure of a smuggling plot, there are few Chinese cases now on file.

The immigration inspectors have gone through Chinatown with their official dragnet, but all the inhabitants have lately been able to produce genuine certificates.

According to reports from the border, the change in the personnel of the San Diego office has apparently discouraged smugglers and there have been no recent instances of attempts to smuggle contraband Chinamen across the line.

POLICE CHIEF BALKS.

Says That Hereafter He Will Insist Upon Getting His Orders in Writing.

Assistant Prosecuting Attorney Guy Eddie says that he is going to confer with Chief of Police Kern today, about the wholesale gambling with dice and slot machines at cigar stands throughout the city, with the intention of having this stopped.

Chief of Police Kern says that if Mr. Eddie wants to do any conferring he will have to see the City Attorney first.

"I am tired of having people say that they told me to do this and that and that I didn't do it," said the chief yesterday. "Hereafter I will deal only with the City Attorney's office and the orders, requests or advice from them as to what I shall do must be sent to me in writing. Then there will be no chance for any comebacks.

"If Mr. Eddie wants to confer with me about gambling, and Mr. Works, who is acting City Attorney in Mr. Hewitt's absence, wants me to take the matter of cigar stand gambling up with Mr. Eddie, I am willing to do so."

The rumor of the crusade against gambling for cigars was spread about early yesterday and at first the stands put the lid on tight, but later in the day when it was found that the police had received no orders to make arrests, it was taken off again.

REGULAR RATES TO PREVAIL.

Railroads in Official Classification Address Notices to Shippers of New Ruling.

[ASSOCIATED PRESS NIGHT REPORT.]

CHICAGO, Oct. 14.—Announcement was made today that all forty-six railroads in official classification have addressed notices to shippers to the effect that on and after November 1 shippers using the new uniform bill of lading prescribed by the Interstate Commerce Commission will be charged the regular rates provided in the official classification.

If a shipper shall elect not to accept the conditions of the new bill of lading and shipping order, the property will be transported at carrier's liability, limited only as provided by the common law, by the laws of the United States and of the several States in so far as they apply, and the charge will be 10 per cent. higher than the regular rates.

WIFE WAS DECEIVED.

Mrs. Augustus Given Divorce from Race Track Character, Whom She Thought Jockey.

[BY DIRECT WIRE TO THE TIMES.]

MEMPHIS (Tenn.) Oct. 14.—[Exclusive Dispatch.] Alleging that she has been deceived, Mrs. Hattie Finch Augustus today instituted suit for divorce against E. R. Augustus, well-known character on eastern and western tracks. She was granted a divorce by a jury in brief time.

They were married in 1907, when the bride was past 50. Her husband was just 24, and in her petition the wife charges that Augustus posed as a jockey under the employ of J. W. Schorr and William Gerst, prominent owners of racing strings.

Mrs. Augustus claims she has spent a fortune forwarding amounts to her boy husband at Belmont Park, New Orleans, San Francisco and other eastern and western tracks.

EVER YOUNG.

BUFFALO BILL IS BACK AGAIN.

COMES TO TOWN WITH AN ARMY OF ROUGH RIDERS.

Old Indian Fighter as Agile as Ever, Despite His Many Years and Snow White Hair—Has Added Many New Features to Wild West Show. Schedule of Performances.

Surrounded by an army of at least fifteen different nationalities, every one of whom is an expert in the saddle, Col. William F. Cody, Buffalo Bill, will arrive early this morning with his Wild West.

Immediately after the engines have finished snorting, following the pulling of the fifty-seven railroad cars containing the show, men from the Wild West contingent will commence the building of a canvas city on the grounds of Agricultural Park. That part which will be used for the arena was watered all last night, so that it will be in fit condition for the numerous horseback features that will go to make up the pictures of the plains which Cody will give.

Owing to the fact that the exhibition is more strenuous than in past years, Col. Cody has abandoned the street parade. Nevertheless, as an exception to the general rule, Col. Cody and many of the horsemen with the show will be seen in a pageant here.

Like Samson, as long as Buffalo Bill has his long hair, no matter whether it be black or brown or gray, his strength and agility remain with him. Cody rides as well as he ever did and he is still seen in his shooting act from the back of a galloping horse. He also figures in a new feature which pictures a buffalo hunt with real buffalo.

There are several new features with the Wild West this season, and probably that which has made the greatest hit in all the big cities is the game of football on horseback. In this new number, five cowboys are seen in a boisterous struggle, pushing an immense football—six feet three inches in diameter—through narrow goal posts. Frequently horses and riders are bowled over merely with the impetus of the pigskin. In San Francisco this game was the winning feature of the show and the fight to be the winners of the game became so energetic that both redskins and cowboys bet on the result.

As a part of the life of Buffalo Bill the reproduction of the Battle of Summit Springs will be given. It was in this fight that Cody killed Chief Tall Bull. Every detail of the life of the Man of Yesterday will be shown in this scene and the Indians will be dressed—or at least undressed—and covered with feathers and paint.

"Johnny" Baker, the crack shot; Ora Pesso, the champion lariat thrower; the old Deadwood stage coach, features that have endeared the Wild West to many thousands, will be seen in the inclosure tomorrow. All the other features have been improved upon.

There will be performances at 2 o'clock in the afternoon and 8 o'clock at night on both today and tomorrow.

Final arrangements for the entertainment of the colonel during his stay in Los Angeles have been completed. On Friday morning the members of the Vaquero Club, including some of the best riders in the Southwest, will escort Buffalo Bill from Agricultural Park through the principal streets of the city.

E. R. Plummer of the old school of California horsemen will be in the escort. Plummer is probably the best lassoist in the State and one of the best riders.

Other members of the escort will be Maj. F. C. Shurtleff, Capt. J. S. Hendrickson, Dr. G. A. Scroggs, Capt. A. J. Bradish, Lieut. Charles Lanhausen, Clarence Giddings, Charles Meadows, "Arizona Charlie," Jake and Mobley Meadows, Lewis Stone, J. P. Kerner, Robert M. Yost, Jr.; Nelson Kingsland, W. R. Chapman, D. Harrison, C. E. Whiting, E. R. Hadley, Charles Oliver, Adjt. Walter Hotz and others.

The riders will wear the western attire of the club.

Col. W. F. Cody.

Latest photograph of "Buffalo Bill," who will reach Los Angeles today with his Wild West show.

PRIEST FINED FOR ASSAULT.

Judge Apologizes for Enforcing Law Against Churchman Who Slapped Editor.

[BY DIRECT WIRE TO THE TIMES.]

PLAQUEMINE (La.) Oct. 14.—[Exclusive Dispatch.] One of the most unique court proceedings ever recorded in this State occurred today, when Rev. Father J. J. Holtgreve, gray in the venerable service of the Catholic church, stood before the bar of the District Court and was tried by Judge Schwing for assault on Max Kahn, editor of the Plaquemine News. The priest slapped Kahn's face for having published political attacks upon his Fair Election League. Father Holtgreve was fined $5 and costs. He paid the fine before leaving the courtroom.

In rendering judgment against the priest, Judge Schwing apologized for levying the fine. He said he was compelled to do it because of the priest's own testimony, intimating, it seemed, that he had hoped to find opportunity for discharging him.

Would Make Abruzzi King.

LONDON, Oct. 14.—The Rome correspondent of the Globe quotes one of the leaders in the Albanian agitation for independence as saying that if Albania succeeded in becoming independent it would be proposed to offer the crown of the new kingdom to the Duke of the Abruzzi.

DALLAS, S. D., THREATENED.

DALLAS (S. D.) Oct. 14.—For several hours today the town was seriously threatened by a prairie fire. Several buildings caught in spite of the desperate fight made by the entire population.

The fire burned to within twenty-five yards of the government building where nearly 100,000 registration papers were filed awaiting the drawing next Saturday.

Every resident and visitor turned out to fight the fire with wet blankets. Many men were put to work digging trenches. At 1:30 several small residences caught fire, it is thought from back fire. The fire came in from Tripp county. A panic reigned in the town. Many left as soon as possible, some of them going on foot, carrying their hand baggage.

The largest crowd of the registration was in town today. The wind was terrific. The wind started from the northwest, changing to the southwest. The noon trains had instructions to carry as many people out as possible. The fire department is confined to the small chemical wagons manned by volunteers. The water supply is bad owing to the continued dry weather.

MILLION TO HOSPITAL.

NEW YORK, Oct. 14.—It was announced today that James S. Kennedy, the New York banker, has given $1,000,000 to the Presbyterian Hospital, of this city, of which he is president. The money is to be used in construction of buildings. Other gifts made by Mr. Kennedy and previously announced, are $500,000 to Columbia University; $300,000 for a building of the United Charities, and $250,000 to the School of Philanthropy.

ASSAULT AND MURDER TRIALS.

SAFFORD (Ariz.) Oct. 14.—The trial of Frank Campbell for cutting Wayne Persley, a cattleman, who was shortly afterward killed by Billy Robertson, City Marshal, begins tomorrow. It will be followed by the trial of Robertson.

Ollie McKenzie, a professional high diver, was instantly killed at the fair grounds in Decatur, Tex., Tuesday, when he dived from a height of eighty feet, striking the netting feet first. McKenzie rebounded high in the air, falling head first on the outside, crushing his skull, and breaking his neck. McKenzie, who was 25, lived in Mangum, Okla.

How To Get Rid of Fat

Let Us Send You a 50c Package Free. You Will Be Delighted With It.

This Illustration Plainly Shows What Rengo Has Done

Use Rengo. It is perfectly safe. You eat it like fruit or candy and easily and safely reduce your fat a pound a day.

For sale by all druggists at $1.00 per full sized box, or by mail prepaid, by The Rengo Co., 3257 Rengo Bldg., Detroit, Mich. The company will gladly send you a 50c package free by mail, if you will write them direct to Detroit and enclose 10c as an evidence of good faith and to help pay postage and packing; no free packages at drug stores.

Rengo is for sale and recommended in Los Angeles by The Owl Drug Co., 320 South Spring and 8th and Broadway, also Hamburger's, and The Broadway Department Store. Western Wholesale Drug Co., wholesale distributors.

CURES CONSTIPATION

A free trial will convince you that Multo-Fruto is the most natural constipation cure known, because it contains tropical fruit juices, and everybody knows that there is nothing so quick and thorough in curing chronic constipation and weak, fagged nerves as a fruit treatment. You can eat and enjoy it like fruit or candy.

Full sized packages, 25c and 50c at drug stores. If your druggist has not got it, send your remittance to the Rengo Co., Rengo Bldg., Detroit, Mich., and they will send it prepaid. You can get a trial package of Multo-Fruto free only by writing to the above address. No free packages at druggists.

Times COOKBOOK Number 3 Now Printing Ready Oct. 15.

Prize Recipes by Chefs and Housewives of Southern California.

Big book in cloth cover. Its contents will surpass any previous cookbook issued by the Times, and the prize recipes, the result of the present prize cooking contest being conducted through the Sunday Times, are the product of the best housewives, cooks and chefs in the Southwest.

Especially is this true of the hot Spanish and Mexican dishes which will form one of the big features of the publication.

Ready October 15th

Orders taken for mailing upon completion. Price of book 25 cents. Postage five cents extra.

The Times-Mirror Co. Los Angeles, California

Emerson Pianos The Burton Music Co. 788-790 So. Bdwy.—Hamburger's New Store Faces Us—Open Evenings

THE CITY IN BRIEF

Buffalo Bill's here!

NEWS AND BUSINESS.

"Political Assembly."

The Liberal Alliance announces its first "political assembly" to be given Sunday at Chutes Park with Senator Flint and others as speakers. Speaking is to begin at 2 p.m. sharp. Music will be furnished by the Liberal Alliance Band of thirty-two pieces.

Going to Carnival.

The Chamber of Commerce directors and their wives will go to Santa Ana Saturday on a special car furnished by the Pacific Electric Company, to see the floral parade. Upon request of the Executive Committee of the Orange County Carnival, President Stewart has appointed J. O. Koepfli, Walter Raymond, James A. Foshay and E. Z. Osborne as judges of floats.

Hit by Automobile.

David Goodman, 50 years of age, of No. 335 North Main street, was run over and painfully injured yesterday evening by an automobile driven by F. Pipher of No. 719 South Grand avenue. Goodman was riding a bicycle on North Spring street at the time of the accident, and was thrown directly beneath the wheels of the automobile. He was sent to the American Hospital.

Evangelist Goes East.

Hugh E. Smith, a widely-known and successful evangelist, who has been spending the fall at his home in this city, will leave for the East this morning. He goes to engagements at Coffeyville, Kan.; Kalamazoo, Mich., and Bridgeport, Ct., with a number of other dates to follow. It is an excellent indorsement of the character of the work done by Mr. Smith, that he is recalled to many places where he has previously conducted evangelistic campaigns. The extent of his travels may be judged, in a measure, from the fact that when he leaves this morning he will start on his eighty-seventh trip across the continent.

Reclamation Needs.

George H. Maxwell, executive chairman of the National Irrigation Congress, which recently met at Albuquerque, N. M., addressed the Chamber of Commerce directors yesterday afternoon on the subject of the work being done by the congress. He stated that the present national irrigation law provides only part of the amount of money needed to carry out the projects now in the hands of the Reclamation Service. He therefore urged all organizations interested in the upbuilding of the West to work through their Congressional representatives to secure an increase of annual appropriations for construction work.

BREVITIES.

To Let—Handsomely fitted office and exhibit spaces or desk room, also basement, in premises occupied by new branch office of The Times at 531 S. Spring st.; splendid location; suitable for California products display and well adapted for headquarters of excursion, steamship or railroad enterprises, as well as mining exhibits. Established information bureau now conducted in connection. For particulars and rental cost, apply on premises, or to Manager's office in the Times Building.

Our man-tailored suits for misses and small women included in all the desirable present-day fashion ideas. Embodying exclusive styles in cut and finish, they represent the smartest ready-to-wear shown in this city. Harris & Frank, 437 to 443 S. Spring street, between Fourth and Fifth streets.

Streicher, the sample shoe man. Second floor, 414½ S. Broadway, is selling elegant sample shoes this week at $1, $1.25, $1.50 and up to $2.50 for men, women, boys and girls. You can't match these values in this market. Now's the time for fall shoes while these wonderful values last.

British subjects are requested to send their addresses to the undersigned. British-born persons owning property in California are advised to execute wills appointing resident executor. Forms gratis on application. C. White Mortimer, British Vice-Consul, 704.5-6 International Bank Bldg.

Wreden Packing and Provision Company will sell this week round steak, 9c; sirloin steak, 10c; T-bone steak, 12½c; porterhouse steak, 15c; sirloin roast, first cut, 10c. Remember the Mott Market, 129-135 S. Main st.

Why pay others $1.50 to $5 for eyeglasses and spectacles? Our price only $1.50 for A-1 crystal lenses in ten-year gold-filled farmes. Satisfaction guaranteed. Consultation free. Clark's Optical Parlors, 204 S. Broadway, near Second street.

We are now prepared to cater for any and all social functions. We will relieve you of all worry incident to that next "society affair." Estimates cheerfully given. Fosgate & Rees, 449 South Broadway.

Dr. Gertrude Beebe, eye specialist, late of staff Manhattan Eye Hospital, New York City. Long experience. Model methods. Free consultation. 304 Mason Bldg., 4th and Broadway.

We call attention to Mr. A. L. Best's advertisement of a Valencia orange grove in another column. The returns this year guaranteed to be 20 per cent. on the price asked.

For best facial work go to Ramsdell Toilet Parlors, 455 Broadway; Agency Fanny Briggs Carr face preparations. Phone F1502.

Lewis Single Binder Cigar—richest, most satisfying smoke on the market.

Model-fitting patterns cut to your measure. Rosenbleet, 1039 W. 7th st.

Furs remodeled. D. Bonoff 324 S. Bdwy.

Holt frames pictures. 636 S. Bdwy.

AN ORPHEUM HIT.

A great crack was made by the clever ventriloquist at the Orpheum last night.

The ventriloquist told his talking dummy that he was going to Heaven.

"Sure of it?" asked the dummy.

"Yes, sir," said the ventriloquist.

"Well," said the dummy, "you'll be awfully lonesome. You will find nobody else up there but George Washington and Tommy Woolwine."

And the roars of laughter that went up from the audience almost split the roof. At any rate the crowd voted it the best and biggest Orpheum "crack" of the falling year.

PERSONAL.

Samuel M. Shortridge of San Francisco is at the Van Nuys.

E. D. Barge, an oil operator of McKittrick, is a guest at the Hollenbeck.

W. J. Hardwick, a mining broker of the City of Mexico, is at the Hollenbeck.

Gibson Taylor, a mine operator of Tucson, Ariz., is registered at the Hayward.

E. A. Runkle, a hardware manufacturer of Cedar Rapids, Iowa, is at the Westminster.

H. S. Rheinstein of San Francisco, a wholesale dealer in cloth, is registered at the Nadeau.

Mrs. T. R. Scott, Pacific Coast representative of the Army and Navy Life Magazine, is at the Angelus.

C. H. Bayless, a mining engineer of Tucson, accompanied by his wife, is at the Lankershim for a few weeks.

Adelbert Leo Volk, a capitalist of New York City, accompanied by his wife, arrived at the Alexandria yesterday.

E. J. Jolly, an adjuster for a large eastern fire insurance company, arrived at the Angelus yesterday from Oakland.

W. T. Olmstead and wife are registered at the Hayward from Goldfield, where Mr. Olmstead has important mining interests.

B. G. Jefferson and wife, registering from Steamboat Springs, Colo., where Mr. Jefferson is proprietor of a hotel, are guests at the Hayward.

Dr. H. E. Beers of Waco, Or., and Dr. E. A. Pierce of Portland, are guests at the Westminster, attending the meeting of physicians at that hotel.

W. A. Booth, a wood carver of Newark, N. J., is at the Lankershim. He came here to investigate the business situation with a view to making this his home.

C. W. Goodman, superintendent of the Indian schools at Phoenix, Ariz., is at the Hollenbeck during a visit with local friends and in the interest of the school.

Edwin G. Merrill, who, with his wife, has been traveling on pleasure in the West, is registered at the Van Nuys from Bangor, Me., where he is in the lumber business.

A. R. Vosburgh of Rochester, N. Y., is at the Alexandria. He is a Christian Science lecturer and will deliver an address at Temple Auditorium on Sunday afternoon.

A. W. Bullard, a broker of San Francisco, is a guest at the Van Nuys. With him are F. W. Rollins and Douglas Rollins of Concord, N. H., and G. S. Pishon of Boston.

A. Aricola and Jose L. Gavarin, registered at the Nadeau, from San Francisco yesterday. They are importers of coffee and spices and are looking after a local consignment.

P. H. Fraser, president of a Stockton bank, is a guest at the Alexandria. He came here with State Senator E. O. Miller, whose home is also in Stockton, and who is registered at the Angelus.

W. P. Adams of the manufacturing firm of Adams & Co. of Chicago, accompanied by his secretary, F. J. Williams, is at the Angelus for a few days. He has been visiting Coast cities, inspecting business conditions.

Capt. A. H. Gibson of Madison, Ind., is registered at the Lankershim. He was one of the pioneer steamboat men on the Ohio and Mississippi rivers and has for the past few years been living in retirement. He may spend the winter here.

Revs. E. B. Chappell and J. D. Hammond, clergymen of the Methodist church, South, Nashville, Tenn., are guests at the Hayward. Rev. J. A. Batchelor, also a Methodist clergyman of Oakland is at the same hotel. They are here to attend a conference.

Lieut.-Gen. F. S. Isedell, Royal British army, is at the Hotel Westminster, with his wife and daughter. Gen. Isedell is a veteran of the Indian Mutiny and has served his sovereign all over the world. He has been in this country for several months, visiting friends and relatives. He has a son who is now operating a silk ranch near Santa Cruz.

Division superintendents of the Santa Fé Railroad are in the habit of meeting at stated intervals at the Hollenbeck for the purpose of comparing notes as to progress in the development of various branches of the road in their charge. In a gathering of superintendents now here are R. H. Tuttle of Needles, J. W. Walker of Fresno, B. S. Holmes of Winslow, Ariz., and E. J. Gibson of Albuquerque, N. M. Dr. C. B. Adams, the physician of the Santa Fé at Seligman, and wives of three of the superintendents, complete the party.

Rhinestone Hat Pins
$1.00 to $6.00

Rhinestone hatpins are all the go this fall. They're the prettiest hatpins a woman can wear.

We just got in some beautiful, rich designs—in all sorts of odd, artistic shapes. The values are very special, $1 to $6.

The Geneva is the safest place to get your watch repaired.

GENEVA
Watch and Optical Co.
305 So. Broadway

OLIVE OIL
OUR OWN PEERLESS BRAND—Pure Native Product—Extra Choice
40c Small Bottles 70c Large Bottles
So. California Wine Co.
PHONES: Ex. 10: Main 382
518 So. Main Street.
744 So. Spring Street.

Myer Siegel & Co.
251-255 So. BROADWAY
"The Exclusive Specialty House"
READY-TO-WEAR.
Women's Suits
UNPRECEDENTED VALUES AT
$25
A choice collection of real mannish, hipless Directoire suits. Man tailored of chevron cheviot, serge, broadcloths and fancy mixtures, coats lined with guaranteed satins, skirts in latest designs.
Suits worth $35.00 offered at.....$25
Women's Hand Bags
Hand-bags with coin purses combination in genuine seal, walrus, calf, etc.; also plainer ones in large variety, priced from.....$2.25 Up
"SIEGEL'S FOR WOMEN'S AND CHILDREN'S WEAR"

Burning Machine for
50c
The Fire Brush
Easy to operate, beautiful soft effects. Simply attach to any gas jet.
In designed wooden box, with directions for use.
50c
Send for our illustrated catalogue—white wood for burning.
SANBORN, VAIL & CO.
434 South Broadway

VITAL RECORD — BIRTHS. DEATHS. MARRIAGES. DIVORCE.

Births.

THOMAS. To the wife of Marion S. Thomas, No. 1535 Rockwood street, October 8, twins, a son and a daughter.

SMITH. To the wife of C. P. Smith, No. 2218 Naomi avenue, October 13, a daughter.

Deaths.

LEVY. Selig Levy, aged 44, beloved husband of Leah Levy and father of Jennie, Frankie, Pearl, Meyer, Simon and Elvin Levy. Funeral will take place from parlor, 412 N. Main street, at 2:30 p.m., Thursday, October 15.

O'NEIL. In this city, October 14, Mrs. Natale O'Neil, aged 26. Funeral today at 8 a.m. from the chapel of Pierce Bros. & Co., 456 S. Flower street. Interment Paso Robles, Cal.

COLLINGRIDGE. At his residence, Compton, Cal., October 14, 1908, E. R. Collingridge, father of Herbert E. Collingridge and Mrs. J. Lee Shepard, aged 65 years. Funeral services will be held at Compton, Friday at 3 o'clock. Interment Compton Rural Cemetery.

FOUGHT. October 13, 1908, Alexander Fought, aged 73 years. Private funeral from Bresee Bros.' Thursday. Interment I.O.O.F. Cemetery.

BUELL. At 416 West Tenth street, October 12, 1908, Orson H. Buell, aged 59 years. Remains at Bresee Bros. Interment Roseburg, Or.

GRAHAM. Los Angeles, October 12, 1908, Augustus Graham, aged 86 years. Funeral at Bresee Bros.' 838 South Figueroa street, Thursday at 10:30 o'clock.

BURTON. At 1061 East Thirty-seventh street, October 14, 1908, Sarah F. Burton, aged 71 years. Remains at Bresee Bros.' chapel. Funeral notice later.

GOTTSCHALK. At his residence, No. 1141 Elden ave., October 12, 1908, Ferdinand Gottschalk, beloved father of Mrs. Sarah H. Matthay. Funeral services will be held at the residence Thursday, October 15, 1908, at 2:30 o'clock p.m. Interment Rosedale Cemetery. St. Louis papers please copy.

Marriages.

FAUSEL-NEHEN. Oscar Fausel, aged 30, a native of Germany, and Antje D. Nehen, aged 33, a native of Germany; both residents of Los Angeles.

LEGERNAS-JACOBSON. Ole Legernas, aged 27, a native of Norway, and Mary Jacobson, aged 26, a native of Norway; both residents of San Pedro.

RICKEY-WEBSTER. John Quincy Rickey, aged 27, a native of California, and a resident of Sacramento, and Ida M. Webster, aged 29, a native of Connecticut, and a resident of Pasadena.

DAVIS-PHILLIPS. Oscar Davis, aged 28, a native of Wisconsin, and Florence Phillips, aged 18, a native of Pennsylvania; both residents of Los Angeles.

WARREN-SNOWDEN. George T. Warren, aged 60, a native of Illinois, and a resident of Kingman, Ariz., and Lela Snowden, aged 32, a native of Indiana, and a resident of Los Angeles.

MITCHELL-LESLEY. James D. Mitchell, aged 62, a native of Indiana, and a resident of Lamoore, and Urah Lesley, aged 49, a native of Indiana, and a resident of Sawtelle.

DANIELS-CLARKE. Edwin B. Daniels, aged 32, a native of Ohio, and Ellen Clarke, aged 28, a native of Ireland; both residents of Los Angeles.

SUTTIFF-KING. James E. Suttiff, aged 28, a native of Pennsylvania, and Rose E. King, aged 22, a native of Iowa; both residents of Pasadena.

IRWIN-M'KEARN. Albert Irwin, aged 27, a native of Nelson, B. C., and a resident of Nelson, B. C., and Carrie McKearn, aged 24, a native of Canada, and a resident of Pasadena.

LYDDON-FREEMAN. Joseph Lyddon, aged 61, a native of England, and Lelia G. Freeman, aged 28, a native of Illinois; both residents of Los Angeles.

PAGE-NAVARRE. Willis H. Page, aged 41, a native of New Hampshire, and Airnee Navarre, aged 29, a native of California; both residents of Los Angeles.

DUNKERLY-GOETZEL. Fuit Dunkerly, aged 27, a native of Kansas, and Emma F. Geyer, aged 28, a native of Missouri; both residents of Los Angeles.

BONTER-STAUKER. Harry O. Bonter, aged 21, a native of Canada, and Bessie E. Stauker, aged 19, a native of California; both residents of Pomona.

GIORGIO-BIANCHE. Mansueto Del Giorgio, aged 26, a native of Italy, and Adele Bianche, aged 18, a native of Italy; both residents of Los Angeles.

ANDERSON-CROCKETT. Charles W. Anderson, aged 29, a native of Canada, and Edith S. Crockett, aged 23, a native of Canada; both residents of Los Angeles.

NEECE-BENNY. Adam M. Neece, aged 70, a native of Missouri, and a resident of Garden Grove, and Elizabeth Benny, aged 48, a native of New York, and a resident of Los Angeles.

CRAIG-MEARES. William J. Craig, aged 22, a native of California, and Lena M. Meares, aged 18, a native of Missouri; both residents of Los Angeles.

AMEND-STONER. William A. Amend, aged 30, a native of Ohio, and a resident of Los Angeles, and Effie M. Stoner, aged 28, a native of Ohio, and a resident of Chicago.

GATES-SHIVELY. John T. Gates, aged 27, a native of Indiana, and Myrtle R. Shively, aged 18, a native of Kansas; both residents of Glendale.

SALLER-KOVERSKI. Gustav A. Saller, aged 23, a native of Austria, and Stella S. Koverski, aged 20, a native of Poland; both residents of Los Angeles.

SCHWARZ-HAEFNER. James J. Schwarz, aged 25, a native of New York, and Louise A. Haefner, aged 23, a native of California; both residents of Los Angeles.

MERRY-RUDOLPH. Guy Merry, aged 19, a native of California, and Ina B. Rudolph, aged 18, a native of California; both residents of Los Angeles.

SPRAGUE-CHARLES. Charles H. Sprague, aged 42, a native of New York, and Mary E. Charles, aged 39, a native of Ohio; both residents of Alhambra.

Divorce.

SUITS. John G. Clark against Julia M. Clark; Mary She against Con She; Carolyn Alletahausen against Joseph Alletahausen; Hattie B. Brenner against C. Brenner; S. J. Herndel against Susan D. Herndel; Gertrude H. Rogerson against T. H. Rogerson; Grace Toland against J. W. Toland.

Card of Thanks.

In this way I desire to express my thanks to the brethren of the Masonic fraternity and especially to the members of Hollywood Lodge F. & A.M., also to my friends and neighbors who were so kind during the illness and at the time of death and funeral of my beloved husband.

MRS. HENRY D. FRASER.

Funeral Notice.

The funeral of Miss Gladys Burr will take place this afternoon at 2:30 o'clock from the family residence on Myrtle ave. Friends are invited.

TIMES COOK BOOK, NO. 3

Spanish and Mexican recipes by old settlers and famous pioneer chefs of California are printed by the score in the third prize cook book issued by The Times. It also contains hundreds of special toothsome recipes (not experiments) contributed by the best housewives in Southern California, Arizona and Mexico to The Times cooking competition. Cash prizes were awarded to the winners. Ready for delivery October 15. Price 25 cents. By mail, five cents extra.

LEWIS'S Single Binder cigar—richest, most satisfying smoke on the market.

SO-E-Z SHOES
For Men and Women
$3.50 to $5.00
The Cummings foot form shoes have no equal anywhere. If you have tender feet, you know what it means to have a comfortable, easy fitting shoe, one which you can stand or walk in without suffering any inconvenience.
Style, wearing qualities, fit, ease and comfort are all combined in the So-e-z shoe.
Come in some day and try on one of these shoes and see if what we tell you isn't true. You don't have to buy the shoes if they do not suit you.
We have today a large patronage from discriminating people who demand the BEST. Thousands of particular people, (hard to fit) have learned that Cummings foot form shoes are better—there is a reason.
We will be glad to show you when you call.
Cummings Shoe Co.
551 So Broadway

PLEASED
is the man who places an order for a B. & K. suit—not only is he pleased when he first gets his suit, but the longer he wears it the better he will be pleased, for there's style and quality in every seam and satisfaction in every stitch.
Suits to Order $20 to $50
All of Fashion's favorite woolens to choose from.
Brauer & Krohn
"Tailors to Men Who Know."
128-130 So. Spring
Cor. 5th and Spring.
114½ So. Main St.

Models by the Hoffman Designers just as exclusive and fashionable, and in every respect equal to the imported. The Hoffman creations have attracted more than usual attention. Our prices fit anyone's pocketbook.
Hoffman's
THE LARGEST Millinery HOUSE ON THE PACIFIC COAST
133½-135 S. SPRING ST. LOS ANGELES

Sale of Walker Portable Cottages

See our $210 Four-Room Cottage. Walker Cottage Co., 1322 S Grand Ave., Corner of Pico.

Bishop's Tomato Catsup

Cemeteries.

INGLEWOOD PARK CEMETERY
Two miles outside the city limits, on the Los Angeles and Redondo Ry.; 200 acres of perfect land with improvements outclassing any cemetery on the Coast.
Office 306-7 Security Bldg. Phones F3303; Main 4659. Supt. Phone A9593

Forest Lawn Cemetery
Natural rolling lawns and beautiful trees has made this the ideal cemetery. Perpetual care plan—eighteen minutes from Los Angeles on the Glendale car line.
Call at offices 324 Wright & Callender Building for free transportation. Phones Sunset Main 5453, Home F 2104.

WEST GATE LODGE NO. 325 F. & A.M. will confer the third degree this (Thursday) evening at new Masonic Temple.
AUGUST WACKERBARTH, Secretary.

Connell Company, Funeral Directors. 1851 S. Grand ave. Telephone M. 5455; F5455.

Veronica for Constipation, 50c. Veronica for kidneys, 50c.

THE DAYLIGHT STORE. BOTH PHONES EX. 132
Jacoby Bros.
321-325-327 South Broadway.
"SOMETHING NEW EVERY DAY"

Extra Children's 65c Vests and Pants
Forest Mills and American Come in white and natural wool and heavy weight; ankle length; the same as a $1 garment. All sizes. Special today.....

THURSDAY AND FRIDAY
Semi-Annual Opening Season's
Sale of Knitwear
For Women, Boys and Girls
We Guarantee Every Garment We Sell
We are particularly fortunate this season in our selections of knitwear. All acknowledged standard makes of knitwear in particularly large assortments here. Well known advertised brands, such as "Forest Mills," "American Co.," "Carter's," "Sterling Mills," "Pilling's Knit" and others are included. You pay less for them during this sale than for the ordinary kinds. We make a specialty of extra size garments.

For Women

$1.25 Fine Wool Vests and Pants $1.00
Lynnwood and Forest Mills make. Soft, fine, carded wool; hand finished and extra well made; come in medium and heavy weight; either white or natural wool color; regular or extra sizes. Special today and Friday.....$1.00

$1.75 Merino Union Suits $1.50
White and natural wool; very soft, hand finished in silk; shaped at waist, cuff and ankle. The most popular union suit we carry. Regular $1.75 value. Special today and Friday.....$1.50

$2 Silk and Wool Vests and Pants
Forest Mills make; light weight; finished; half of the best garments in white; all sizes. Special value. Special Friday.....

65c Vests, Pants and Tights, 50c
The Forest Mills, Carter's and Formosa makes. The greatest values we ever offered. Come in white and swiss rib; medium weight and fleece lined; vests are hand-finished in pure silk; long or short sleeves; pants and wool color; regular or extra sizes. Special today and Friday.....50c

35c Vests and Pants 25c
Fine elastic rib, and a well made garment. These are the garments that you pay regularly 35c for. Special today and Friday, a garment.....25c

$1 Stratford Union Suits 79c
White and silver fleece lined; medium and heavy weight; a perfect fitting garment. Special today and Friday.....79c

For Boys and Girls

35c Boys' Shirts and Drawers 25c
Come in ecru; fleece lined; good weight. These are splendid wearing garments; sizes 4 to 14. Regular 35c values. Special today and Friday.....25c

50c Boys' Union Suits 39c
Regular fall and winter weight; come in ecru only. A perfect-fitting garment. Regular 50c value. Special today and Friday.....39c

35c Vests and Pants 25c
Come in cream and gray; fleece lined and well made; all sizes. Special today and Friday.....25c

50c Forest Mills Vests and Pants 39c
A fine fleece garment; ecru color; very elastic; all sizes. Regular 50c value. Special today and Friday.....39c

Regular 35c Rich Lustre Messaline Ribbons a Yard 19c
A splendid assortment of heavy messaline ribbons; in all the latest fall shades; very suitable for millinery purposes, hair and hat bows, girdles and sashes. Bow tied free. Values up to 35c. Special today, a yard.....19c

Soft Fleece Flannel
Good weight fleece woven yarn. Special today, a yard.....

Large Room size Khiva-Bokhara Rugs at $100 each.

VILLE DE PARIS
317-325 SO. BROADWAY 314-322 SO. HILL STREET
A. FUSENOT CO.

Thursday Specials in LINENS AND BEDDING
SATISFACTION is the one word that best describes the feeling of the sons who always buy their linens and bedding at the "Ville." The reason apparent. It's because we assure the quality of every article sold in the for the money asked. A word to wise housekeepers is sufficient—we to buy today and take advantage of

Thursday's Special Values

Bleached Damask Towels
A Thursday Special at
$1.25 Each
We offer 100 dozen snow white damask towels, with spoke stitched ends, double satin damask, beautiful floral designs. Size 24x48.

Bleached Table Damask
A Thursday Special at
$1.25 Yard
A pure Scotch linen damask, made of heavy double yarn. In attractive designs, either floral or polka dot. Two yards wide.

Huck Towels
A Thursday Special at
$1.25 Dozen
200 dozen in white; with red borders. Size 18x36 inches; hemmed ends. Special

White Bed Spreads
A Thursday Special . . $1.25 Each
We place on special sale 1 case of white honeycombed bedspreads in attractive Marseilles patterns. In double bed size. Hemmed ready for use.

Sanitary Bed Comforts
A Thursday Special . . $1.25
100 soft fluffy bed comforters; white cotton. Made with sateen coverings and knotted by hand in neat

APOLLO PLAYER PIANO
J.B. Brown Music Co
648 South Broadway

BRADFORD'S CREAM BREAD
BRADFORD BAKING CO.

Ideal Steam Cookers
Canfield Hardware Co.
537-539 So. Broadway

Los Angeles Daily Times

California del Sur.
CITY AND COUNTRY

VIITH YEAR. THURSDAY MORNING, OCTOBER 15, 1908. On All News Stands, Trains and Streets, 5 CENTS.

Extra Children's
65c Vests and
Forest Mills and American
Come in white and natural
and heavy weight. Made
the same as a $1 garment.
All sizes. Special
FRIDAY
ing Season's
nitwea
s and Girls
rment We Sell
r selections of knitwear.
particularly large assort
"Forest Mills," "American
Knit" and others are include
rdinary kinds. We make a
men
o Union
1.50
eool; very soft,
ilk; shaped at
ic. The most
e garry. Reg-
ecial $1.50
$2 Silk and
and Pants
Forest Mills make;
ished; half silk and
of the best garments
in white only.
value. Special today
Friday
and Pants 25c
and a well made garment.
rments that you pay regu-
ecial today
25c
d Union Suits 79c
fleece lined; medium and
erfect fitting garment. Spe-
79c
rls
Union Suits 39c
ester weight; come in ecru
fitting garment. Regular
today and
39c
t Mills Vests
Pants 39c
rment; ecru color; very
egular $60 value.
Friday
39c
c
in all the
s, hair and
19c
Soft Fleeced
Flannel
Good weight;
fleece woven
yarn. Special
day, a yard
PARIS
314-322
SO. HILL STREET
Persian
in values
$75, during
rug sale
each.
ecials in
BEDDING
describes the feeling of
at the "Ville." The reas
of every article sold to be
epers is sufficient—we
cial Values
ask
nl at
rd
amask,
yarn,
either
Huck Tow
A Thursday Sp
$1.25 Do
200 dozen in white,
els with red stripe
Size 18x36 inches.
ends. Splendid
Sanitary
ed Comfortab
hursday
cial
$1.25
soft fluffy bed comfortables
cotton. Made with reversible
notted by hand in zephyrs to
ings.
sicCo
way
Co.
Delivery Wagon
Any Point
within City Limits
Clothing
Clothes for Men
and Young Men
MOND'S
and Spring Streets

R. B. Blackstone Co.
DRY GOODS
Between Third and Fourth Sts.

Street Hats $7.75 to $12

e a follower of fashion you will marvel at the possessed by these popular priced hats. Those nt to judge say such values were never before in THIS town.

HATS for morning wear or motoring, trimmed with

HATS of the best quality felt with fringed satin scarfs; L TURBANS of satin and velvet or satin and net com-

$7.75, $8.75, $10.00 and $12.

day and see the most perfectly appointed and the busi-ery Department in town.
(Second Floor)

Anthony Bags
Convenient, Durable, Light, Commodious

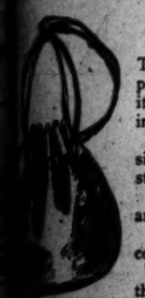

The genuine "Anthony" is the most perfect shopping bag ever devised. In it is combined all worthy features—including STYLE.

It is made of India goatskin with silk draw strings and leather tassels, strong strap handles.

Tans, wine, browns, greens, blues and black.

Every price from $1.25 to $3.50, according to size.

Be sure you get the genuine "Anthony." Look for the name.
(Leather Goods Dept., Main Floor)

ing Wraps Up From $28.50

splendid assortment of imported evening Wraps and Coats from some of the most famous French makers, showing this week copies of the best foreign models prices that are meeting with much favor. Satin wraps of newest design in all the pretty evening shades range up from $28.50.
(Second Floor)

al Waists for Autumn $3.85

not only looks comfortable these sharp mornings FEELS so, too.

are showing some new arrivals made of Scotch gray or tan stripes on white grounds; strictly tailor and exceptional values at $3.85. Materials would so much!
(Second Floor)

alking Machines at
33⅓c on the Dollar

Instruments Taken in Exchange on Victors

Duplex (the machine with the double Talking Machines that sold regularly up to $60, terms of $1 a week. Every instrument in

and every one
Victor Department,

Victor Recital This Afternoon
Victor Records
will be played today—
Corsen, Sembrich,
Lauder, and others
Come and hear
Ambrosi (4 min-
Recital at 3 o'clock.
fifth floor.

J. Birkel Co.
Victor Dealers
South Spring Street

Make A
t For You

to get a suit of clothes. That's
Getting A suit designed for you
is a more difficult matter.
for us. It won't be for you, if you have
ideas. We design becoming suits for men
clothes. We have the fabrics, the knowi-
to use it.
a suit for $35 to $65 that will be your
, perfectly fashioned, emphatically your

House of Biehl
and Hill Streets
Importing
Tailors

Good Dentistry

Are you interested?

We have every facility for doing high class work. Our offices are the largest and most complete in Fillings, Crowns, Bridges, Teeth—Guaranteed work. Sterilized instruments.

Dr. W. F. Huddel
Over Drug Store—Front Rooms, 202-3-4.

GOT 'EM A-GOING?

STOOL PIGEONS SAID TO HAVE "FLEW DE COOP."

Latest Developments in War of Tommy Woolwine Against Mayor and District Attorney—Three More Libel Suits to Be Filed Today.

THERE was an ominous calm in the red light controversy yesterday that presages a coming storm. The only casualties were a libel suit for $30,000 damages, filed by Police Commissioner H. W. Lewis against City Prosecutor Thomas L. Woolwine, and a disappointed grand jury when Woolwine whispered behind closed doors that he was not ready to present his witnesses, and will not be until this afternoon.

In the Tenderloin, on Courthouse Hill and at the City Hall the underground wires are singing songs of the sensations that are scheduled for today. Three suits for libel are to be filed, one by Commissioner Lewis against the Evening Express, one by Commissioner Woodill against Woolwine, and one by Woodill against the Express. Each of the slander suits against the Express will include Edwin T. Earl, its owner.

Commissioners Tufts and Cole are out of the city today. Their suits for damages are to be filed on Friday. The attorneys for the plaintiffs are consulting with the Mayor and the Police Commission over the form of the complaints alleging criminal libel.

POLICE WORRIED.

There was consternation in police circles yesterday afternoon and last night over the report that some of the police officers have been untrue to the administration. It is asserted that hope of reward has caused several members of the ancient and honorable order of stool pigeons to desert bodily to Woolwine. Some of these are said to be ready to whisper into the ears of the grand jurymen secret codes that were never intended to escape south of First nor west of Main streets.

Patrolmen and petty officers are going about swelled almost to bursting with the load of secret information that they are compelled to carry. There is something pathetic in the perspiring distress of a bull-necked copper passing through the Tenderloin in the garb of a countryman and trying to play sleuth.

ET TU, ROGERS?

The Tenderloin is agog with excitement just now over the startling report that Attorney Earl Rogers has turned reformer and is to be associated with the attorneys defending Earl and Woolwine. Rogers confided to friends yesterday that he has been approached by the defense, but he says he has not yet agreed to take the cases.

There has been a marked clearing away of peanut politicians about the Courthouse since the grand jury commenced its sessions; the nineteen members are watched filing out through the Courthouse tunnel from a respectful distance. Any charge of tampering with the jury would have to be supported by the long-distance telephone.

Apparently the order of the investigation is not to let the right hand know what the left hand is doing.

The subpoenas are issued and signed in blank by the District Attorney and sent into the grand jury room. Woolwine has become invested with some kind of temporary authority that permits him to be closeted with the grand jury while witnesses are examined.

The stenographer who records the testimony inside the jury room is said to be sealed up every night in a steel vault with a time-lock combination. Cotton was observed yesterday protruding from the ears of the elevator operator who carries the jurymen to and from their secret chamber.

LEWIS'S SUIT.

In his complaint against Woolwine, Commissioner Lewis makes the following affidavit about his own life history and his standing in the community:

"That at said times said plaintiff was and still is a real estate and insurance agent and doing business in the said city of Los Angeles, and was and is a man of family, and had and has a large business and personal acquaintance in said city and elsewhere in the State of California; and said plaintiff, prior to the false and defamatory words and publication hereinafter alleged, had a general good name and reputation as a man and citizen in the said city of Los Angeles and elsewhere, and also had a general good name and reputation as an upright Police Commissioner of said city, and was so esteemed among his business and personal acquaintances and among the public of said city."

Woolwine is accused of uttering and causing to be published the following false and defamatory words of and concerning said plaintiff:

"I (meaning said defendant) have taken this position and I do not recede from it one iota: There is a condition existing in this city (meaning the said city of Los Angeles) that makes it impossible for any conscientious prosecuting attorney to promptly discharge the duties of the office, and I charge unhesitatingly that vice is being protected in this city by the Mayor (meaning the Mayor of said city of Los Angeles) and Police Commission (meaning the Police Commission of said city of Los Angeles, and meaning this plaintiff as a member of said Police Commission) and that I have sufficient evidence upon which a fighting, conscientious, hardworking District Attorney, with the power at his command backed up by a grand jury that means business, will lead to disclosures fixing the responsibility for this deplorable condition."

TAFT FOR FRUIT TARIFF.

California Growers Should Be on an Equality With Foreign Producers, Declares Candidate.

In response to an inquiry from Edgar A. Wright of Los Angeles, editor of the Fruit World, respecting his views on a tariff for California citrus fruits, William H. Taft has given his positive assurance that he favors putting the fruit growers on an equality with foreign producers.

"That duty," he writes, "should be equal to the difference in the cost of production at the point of delivery between this country and abroad; and if the present duty does not exceed that, it should be retained in the tariff law. Of course I have no knowledge at all as to the cost in respect to fruit, but I am clear as to the application of the principle."

In his letter, Mr. Wright stated that any lowering of the present duty would ruin the lemon industry in this State, and greatly injure the orange business. He admitted that there are only 6000 growers in California as against approximately 90,000,000 people in the United States, but he argued that these growers are all good, clean, industrious American citizens.

He stated that the present duty of 1 cent a pound on citrus fruits just enables the California shipper to compete on even terms with the importer and that any reduction would give the foreigner the advantage.

As it stands today, the lemon markets of the Atlantic seaboard are almost absolutely controlled by the importers, thus confining the product of California to the interior. Mr. Wright argued that if the duty were removed, the importers would be in a position to ship cheap fruit to the interior points, thus bringing practical ruin to the lemon growers of this State. Other facts and figures regarding the citrus fruit industry were quoted in the letter to Mr. Taft.

NIMBLE.

TRIO SLIP OUT OF HANDCUFFS.

Youths Manacled Together Make Daring Escape.

Break Bonds and Leap from Passenger Train.

Caught in Los Angeles and Will Be Sent North.

Caught yesterday after making a sensational escape from an officer on a fast train, three Lompoc youths were taken north again last night to spend six months in the Santa Barbara County Jail. The way they slipped through the clutch of a Lompoc constable out-Houdinis Houdini and all the other stage experts with locks and shackles.

Handcuffed, one to the other, the three young fellows, Harry Price, Victor Manwiler and Victor Biglow, were on their way from Lompoc to Santa Barbara to serve sentences of six months each for burglary. They were in custody of Constable W. S. Bland, who took unusual precautions to land his charges safely in the Santa Barbara prison. He handcuffed Price to Manwiler and the latter to Biglow, and was sure there would be no escape for any of them, for it would be almost surely fatal for three men to tumble off a train in a heap with their hands bound together.

After the train had gone about thirty miles, one of the boys requested that he be allowed to go to the lavatory. As all three were handcuffed together, the officer felt safe in granting the request.

No sooner were the three inside the room than they shut the door with a bang and two minutes later they dropped out of the window, one at a time, landing in the sand and rolling into the ditch at the side of the track.

Bland discovered the escape almost at once, but was so surprised that he did not succeed in getting the conductor to stop the train until the train had run several miles. It was night, and the former prisoners had a start that could not be overcome.

From the next station, Bland wired all the officers along the coast to keep a look out for the escaped prisoners.

Los Angeles officers located the trio here and promptly took them into custody. Bland arrived late yesterday afternoon and identified the youths. They twitted him with the ease through which they got away and told him, on entering the lavatory, they had by a few swift turns and blows, broken the handcuffs. To drop through the car window was simple.

Bland had an extra deputy with him and wanted to start right back with the prisoners last night, but Capt. Flammer persuaded him to leave them here until today, he said, so that they may be photographed.

When arrested in the north, the boys had several suit cases in which were thirteen watches, twelve pairs of scissors and other property.

The youths originally came from Portland and are suspected of complicity in a string of burglaries all the way down the Coast.

Handcuffed Together, These Prisoners Escaped From Train.

Victor Manwiler, Harry Price, and Victor Biglow, left to right in picture. They had been sentenced to jail in Santa Barbara, and were recaptured in this city yesterday.

TERROR TAMED.

Giant Negro, a Walking Arsenal, Believed He Was to Be Burned Alive.

Samuel Sutherland, a giant negro, who has been terrorizing the neighborhood around his home at No. 2447 Edwin street, for the past two days, was arrested yesterday afternoon by Officers Russell and Watson. When taken he was carrying three big revolvers and 200 rounds of ammunition. It took considerable persuasion on the part of the officers to keep him from trying to use his "wepins" before they could get them away from him.

On Tuesday night Sutherland "shot up" the neighborhood with one of his guns, doing no other damage than to scare most of the people into spasms. They applied to the prosecuting attorney for the arrest of a black man about "seven feet tall," who was disturbing the peace.

When the officers went after Sutherland he explained that people were after him and had threatened to burn him alive.

"Yes, sah, dey says to me, 'we are goin' to burn you up in yo' own house.' So I ahmed maself," was his explanation for having the guns.

They told him to come up to the Police Station and explain his troubles to the judge, but that he must give up his guns as it would be contempt of court to appear armed. He was suspicious and threatened to kill them if they were fooling him, but finally he gave up his artillery.

SUPREME COURT'S SESSION.

The State Supreme Court convenes in this city on Monday, at which time a number of important cases will come up for argument. James F. Meredith, bailiff of the court, will arrive here today to make all the necessary arrangements for the session. Justice Henry A. Marvin of Oakland, will sit for the first time in his new office as successor to the late Justice McFarland.

TRIED TO BRIBE.

Captain of Detectives Puts Ignorant Hungarian Peddler in Jail for Offering Him Money.

Simon Lounis, an ignorant Hungarian, attempted to bribe Detective Captain Paul Flammer yesterday. He is now in jail and may have to face a felony charge as the result of his action. Lounis is a flower peddler and has a stand at Fourth street and Broadway. This is a good location, but the thrifty dealer in posies saw a chance to increase his income by moving to the corner of Seventh and Broadway, where he would catch the crowds from two big department stores.

With the intention of securing a permit that would allow him to make this change, Lounis approached Capt. Flammer yesterday morning and asked for a moment's conversation with him alone. Flammer told him to say what he had to say right there. After hearing the request for a change of location he refused the permit, saying that the store keepers at Seventh and Broadway did not want flower peddlers there.

Lounis was persistent and said in a low voice, "I will give you $50 if you will give me the permit."

Capt. Flammer told the man to come in and see Detective Kelly, and the offer was repeated in his presence.

"Say, do they do things that way over in Hungary?" asked Capt. Flammer.

"Sure," was the answer. "We have to or we don't get anything."

Then the captain ordered his arrest, and had him booked on suspicion. The case will be laid before the Prosecuting Attorney, and if he orders that Lounis be prosecuted the officers are ready to proceed.

WELCOME

HAPPY BISHOP HOME AGAIN.

TELLS OF GREAT EPISCOPAL CONVENTIONS.

Shyly Avoids Talking About Faith Healing, Saying, However, He Respects Man Who Has Faith in the Power of God—Declines to Discuss Question of New Cathedral.

Bishop Joseph H. Johnson of the Episcopal diocese of Los Angeles, accompanied by Mrs. Johnson, arrived home from Europe last night. The

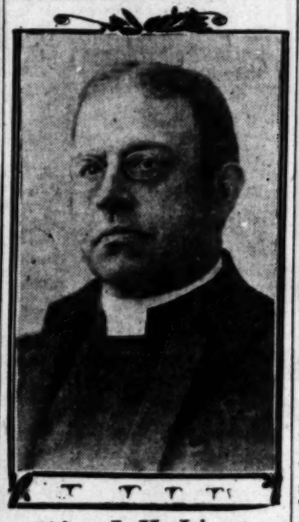

Bishop J. H. Johnson,

who returned from Europe yesterday with an interesting talk of his travels.

bishop is rarely deficient in all that goes for robust health, and he returned from his three months spent abroad, fresh and active, with a bright eye and clear complexion. He was cheery and happy when seen yesterday at his residence in Pasadena by a Times reporter; glad to get back into the delightful shadow of the great trees that make of the artistic home a beautiful background to a perfect picture.

He displayed a keen interest in things that have transpired during his absence, and showed that he has kept in close touch with affairs affecting the interests of his diocese.

"We did'nt travel much—Mrs. Johnson and I," he explained. "We spent six weeks in London and then went for three weeks at Vichy. I took a cure, and Mrs. Johnson took a rest and French," he added, facetiously. "It was my sixth season at Vichy."

GREAT CONVENTIONS.

The primary object of the bishop's trip to London was to attend two great conventions of churchmen—the Pan-Anglican Congress, and the Lambeth Conference. Of the former he said:

"The congress was a most wonderful gathering of the clergy and laity, and I attended the meeting where over 15,000 people gathered to hear the address of Mr. Balfour.

"We were enabled to gather some of the most important men in England in the congress. In that country some of the best men, in the highest social circles, have consecrated their great intellectual gifts to the service of the church, as well as to the service of the State, and they are ready on all occasions to speak on the most profound topics.

"Balfour seems to lack the fluency of some of our American orators, but if he hesitates for the right word, he always gets it.

"It was a notable gathering in every way, and a great many people were present from all parts of the United States. One felt as one listened that the men who were speaking were masters of the subject in hand.

FROM ALL CLIMES.

"The Lambeth conference was a meeting of the bishops of the Church of England and of the bishops affiliated with them, so there were bishops from the United States and Canada and from all the colonies; there was our own Bishop Rowe of Alaska; a bishop from the heart of China, and two colored bishops from Africa. The latter were men of great intelligence and power—men who made a tremendous impression on the conference.

"There were 250 of these men gathered in the conference, and it was a great thing to look onto their faces, particularly that of Bishop Tucker of Uganda. He is the second successor to Bishop Pennington, who was martyred in Central Africa. Today Bishop Tucker has a cathedral that holds 6000 people, and he has 1200 congregations of colored people. His residence is 1200 miles from the coast, and he is compelled to travel the entire distance by packs."

AS TO FAITH CURE.

Somebody asked Bishop Johnson what he thought of faith healing, and the bishop made a diplomatic reply when he said, with thoughtful deliberation:

"I highly respect any man who has faith in the power of God to do wonderful things."

He was amused, however, at the effort to draw him out on the question.

He will preach at St. Paul's Pro-Cathdral on Sunday morning, on the subject of the London conferences.

AS TO NEW CATHEDRAL.

The bishop was asked by The Times representative if he had taken any steps during his absence with reference to the proposed new cathedral. It has been rumored that St. Paul's old church in Los Angeles facing Central Park, is soon to be replaced by a magnificent cathedral and that the bishop had consulted architects with reference to plans. Bishop Johnson courteously declined to discuss this subject, remarking that there was nothing to be said at present.

KILLED BY CAR.

An unidentified Japanese was killed by a Pacific Electric car at Bairdstown early yesterday morning. He was driving across the track in a wagon when struck.

"BOOT LEGGING" PENALTY.

Frank Spaum and Marie Rois pleaded guilty, yesterday in the United States District Court, to a charge of selling liquor to Indians. They were each fined $100 and given a jail sentence of sixty days.

BUY NOW.

BANANA FIGHT SKINS PRICES.

FRUIT AT LOWEST LEVEL EVER REACHED HERE.

Local Independents Wage War on the "Trust," Bringing in Several Carloads, With Others to Follow. Market Glutted—Declared That Situation Will not Last.

The hatchet buried two months ago by banana dealers of Los Angeles in their war for control of the trade, is again uplifted, now against a common foe—independents, who have brought in three cars of bananas within a week and who have three more cars on the way. This has glutted the market and has forced prices lower than ever before in Los Angeles. The fruit sells at stands at ten cents a dozen. Peddlers have been sent into the residence sections by the independent dealers and have slashed prices unmercifully.

For years, the Fruit Dispatch Company of New Orleans, selling representative of the United Fruit Company of Central America, known as the "trust," has had a monopoly of Los Angeles business. Several months ago, a spat among local dealers arose, but they all bought from the same company and were only injuring each other. The present war, however, originates in New Orleans. Vaccaro Brothers, an independent firm of banana handlers, have succeeded in interesting a number of local dealers, who have taken the agency of Southern California and are after the business. mUp to the time of this break, the price had held in the neighborhood of five cents a pound, allowing a good margin for profits. The first cut dropped the fruit one cent. Today it is obtainable as low as three cents a pound, which, according to the "trust" fruit handlers, means a loss. The price has been met, however.

"At three cents a pound, bananas are an absolute loss," declared Fred Simpson of the J. D. Simpson Fruit Company. "This is more than true when in addition to the cost of bananas, the freight is added and the shrinkage is deducted. The present fight is one of many which have been carried on here in the past twenty years, and one which will cost considerable money on all sides. It has been the ruin of a number of dealers in the past, and before it is over, others may realize that they are up against it."

Principal dealers in the fight of the Independent New Orleans shippers are Anthony B. Lettunich and Ferraris Brothers. Lettunich was optimistic in his assertions as to the possible outcome of the present fight. "We are here to stay, and although there is little money in the present prices on bananas," he said, "we only desire an introduction."

INJURED IN FIGHT.

As a result of a fight in the stables of the C. W. Brashear Contracting Company, No. 907 New Depot street, yesterday, Leo Race, a teamster, is at the Sister's Hospital with a fractured skull, and John Robertson, the foreman of the stables, is in the City Jail awaiting the outcome of Race's injuries. Robertson gave himself up after the trouble.

From the perpetual snows of the Andes, a Benito deer has been brought to New York and will be sent to the Zoo at Washington Heights, in compliment to that city as the place where the Zulia, a Red Star steamer, was built. It is believed this is the only Benito in captivity north of the Equator

CONTRITE.

"VERY SORRY" WINS RELEASE.

WOMAN WHO VOWS SUICIDE IN CHURCH SET FREE.

Miss Thompson Regrets That She Frightened the Members of the First Methodist Congregation and Is Freed by Lunacy Commission After an Inquiry.

Miss Elizabeth Thompson, arrested Saturday on an insanity charge, after she had threatened to commit suicide in the First Methodist Church, was released yesterday after a trial before the Lunacy Commission in the Superior Court.

The woman seemed to have suddenly awakened to the realisation of her folly, and told the examiners that she would never again talk of taking her life.

Miss Thompson, it is said, has kept things lively for the members of the First Methodist Church for many months. According to the statement of one member, she caused Rev. Robert McIntyre much annoyance during his term as pastor of the congregation, and had on more than one occasion intimated that she "would make it hot" for certain members for whom she seemed to have a dislike.

Miss Thompson's high-strung nature is said to have been the cause of these little arguments. When, however, the church members learned that Miss Thompson had ordered a tombstone and a grave in the Hollywood cemetery and had prepared to end her life they became alarmed and officers were called in to stop the proceedings.

The woman's condition is thought to have been brought on by her long service in the Pierce morgue. The grewsome surroundings and the constant contact with the dead caused her to become nervous and irritable.

"I worked with the Pierce brothers for some time," said Miss Thompson in court yesterday. Her voice was clear, and her manner showed only too well that she had shaken off the morbid thoughts that had held her bound for so long.

"I had trouble there with the foreman. He was sharp in his answers to me and this made me irritable. The grewsome surroundings, the constant thought of the dead bodies about me, the scenes of sorrow and suffering, all had their effect. I became morose and morbid. I guess I must have been afflicted with some form of melancholia for I lost all interest in life. I thought only of death, of funerals and of the sorrowing relatives who constantly visited the undertaking parlors. So I ordered the grave and tombstone but I have awakened to the folly of such things and I shall never again think of ending my life. I expect to again take interest in the things about me."

A nurse from the County Hospital stated that Miss Thompsan had told her she did not intend to commit suicide in the church.

"She said that people had the wrong impression regarding her alleged intention to take her life in church," said the nurse. "Miss Thompson told me that people had endeavored to induce her to leave the First Metrodist congregation and that she refused, saying that she intended to 'end her life in the church,' meaning that she would remain a member until she died."

Thomas L. Frick of the Hollywood Cemetery Association was one of the witnesses. He stated that Miss Thompson visited the cemetery, picked out a plot and made arrangements to have the grave opened early this week.

THE PUBLIC SERVICE.

SUMMARY OF THE DAY.

The Board of Public Works has abandoned its plan for a storm-water sewer for Garvanza, and will remove cañon obstructions, even though lowlands are flooded.

Miss Cora F. Zimmerman, said by her mother to be mentally incompetent, was found sane and discharged from custody yesterday by the lunacy commission.

Jacob Pearlman, charged by Mrs. Ethel Pearlman with bigamy, was examined by Justice Selph yesterday.

A suit was filed in the Superior Court against the Board of Supervisors, the W. P. Jeffries Company and others to enjoin them from proceeding with the sale of the good roads bonds and to nullify the contract for their engraving.

AT THE CITY HALL.

ABANDONS PLAN FOR BIG SEWER.

OBSTRUCTIONS IN CANYON HELD TO BE ILLEGAL.

Garvanza's Storm Water Must Be Turned Into Populated Lowland Along Arroyo Seco, According to the City Attorney—Board of Public Works Concurs.

Storm water in Garvanza occupied the attention of the Board of Public Works yesterday. Many residents of the district north of the Arroyo Seco, who were to be assessed for the construction of a storm water sewer in a southerly direction from a point near the reservoir through the cañon parallel with Avenue 63, were present to protest, and their hostility found ample reinforcement in an opinion from Lewis R. Works, Assistant City Attorney.

As a result, the sewer proceedings were stopped and the board decided to follow the course counseled by the attorney, and the protesting citizens went away satisfied.

The cañon through which it was planned to construct the sewer has been obstructed successively by fills bringing cross streets to grade, particularly at Ruby street and Eagle Rock avenue. The fills of the Salt Lake, Pacific Electric and Santa Fé railroads, near where the cañon debouches into the arroyo, have added to the obstructions and caused the storm water to be held as if dammed. The board had intended to relieve this overflow by the sewer which was to follow Marmion Way out of the cañon to the arroyo and discharge all the water.

But Mr. Works's opinion showed the board another light. He held that the city, in making or permitting the obstructions to the natural channel of the cañon, was committing a nuisance and was illegally maintaining obstructions to a natural stream. The principal objection to the removal of the obstructions on the part of the board was the fact that, if removed, the water would overflow that lowland along the arroyo, known as the Metz tract, which includes many homes on Arroyo Seco avenue, Echo, Hays, Isaleta and Bertha streets, and would involve the city in heavy damage suits.

The attorney, in an exhaustive opinion, holds that the legal shoe is on the other foot and that the city is and has been liable for consequential damages because of overflows caused by the obstructions. He held that they should be removed at once and that, if the water did overflow the Metz tract it was a peril the purchasers had invited when they bought land which was the natural outlet of a natural stream.

Acting on this opinion, the board at once ordered all its obstructions opened and culverts constructed, and issued orders to the railroad and electric companies to do the same. No representatives of the lowland, which will receive the discharged water of the cañon when the culverts are constructed, were present, but a visit from them is expected soon.

Mr. Jabali Expected.

Miss Lina Jabalina may soon change her name to Mrs. Jabali if the answer expected by the Park Commission from W. T. Lake of Hermosillo, Mex., is the one expected. He has written that commission, offering a two-year-old jabali, which he has at his home and which, he says, plays with his children like a dog. The commission wants to be certain that the jabali is of the masculine sex and if it is will direct Lake to send it on. Its arrival will be followed by its wedding to Miss Lina, who is now the lonely member of the Mexican wild pig family at the Eastlake zoo. The commission thanked F. A. Short, a Venice showman, for his offer to sell the city a lame elephant, but pleaded that there was no money even to buy second-hand or defective elephants. Short said the elephant, barring lameness, was just as good as new.

Mayor May Veto.

If Mayor Harper signs the franchise for ice-water-penny-in-the-slot street fountains, it will be only after he is better convinced than now that it is the right thing. Councilmen Lyon and Healey called on him yesterday and urged him to veto it on the ground that it would not do to offer the public, and especially the great throngs of tourists, water for which they would have to pay. These Councilmen believe the city should, rather, install fresh water fountains and maintain them itself. The Mayor says he will take advice from business men before he seriously considers signing the ordinance.

Offers City Park.

If the Park Commission accepts the offer made by the Southwestern Land Company, through L. E. Shepherd, its president, of a piece of land on Budlong avenue, between Forty-seventh and Forty-eighth streets, the city will have a new park. The land is platted as "Vermont Square" and is 310 feet by 252 feet and has cement walks all around it. The land company offers it for park purposes and values the gift at $15,000. The commission referred it to a committee of the whole to make a personal investigation before formally accepting it.

Aqueduct Contract.

Inquiries have already been received by prospective bidders on the Antelope Valley open cut section of the aqueduct, and there is promise of lively competition. While the entire cost of the Antelope Valley section, a total length of sixty-seven miles, will exceed $3,000,000, the present contract is for only eleven miles of ditch work, and will cost about $650,000.

Dance Hall Petition.

F. H. Solomon, manager of the Grand-avenue dancing academy, who has had charge of the referendum petition on the dance hall ordinance, filed a supplementary petition yesterday with the City Clerk, containing 1434 names. The original petition was found to be short about 200 names, but as the charter provided for its amendment, Solomon took no chances and filed seven times the required number, which he says have been verified before filing. If the petition thus becomes mandatory, the Sunday Rest League is to follow, according to its threat, with a demand for the repeal of the ordinance and a petition under the initiative for the inforcement of a more drastic one. The City Clerk will first verify the supplementary petition before submitting it to the Council.

AT THE COURTHOUSE.

MOTHER DENIED HER DAUGHTER.

COURT DECLARES GIRL IS NOT WEAK-MINDED.

Refuses to Give Parent Custody of Young Woman Who Desires to Remain in Los Angeles—Friends Will Give Miss Zimmerman a Home in This City.

An attempt by Mrs. Caroline Zimmerman of Globe, Ariz., to get possession of her daughter, Miss Cora F. Zimmerman, 25 years old, of No. 1828 Arlington street, on a complaint of insanity and to remove her to Arizona, met with failure yesterday, for the Lunacy Commission, after hearing both the mother and the daughter and their friends, pronounced the girl competent and ordered her discharge from custody.

"My daughter has always been weak-minded and easily influenced," said Mrs. Zimmerman. "All her life I have watched her carefully, and I left her seven months ago with Dr. T. S. Collins' family when I returned to Arizona. I find that they have worked her hard as a servant, exposed her to ridicule, and are influencing her against me.

"My friend, and former neighbor here, Mrs. Nellie Daucey, swore to a complaint last Monday charging my daughter with being mentally incompetent, and when they went to arrest her the Collins family tried to influence her against me. Cora is easily led and she believes that she is beautiful, will marry a millionaire, and will make a success on the stage. I wish to take her home that she may be properly cared for. She has been made the subject of ill treatment by the people with whom she is living."

"My husband was the family physician of the Zimmerman family in Globe," said Mrs. Dr. Collins. "Cora is mentally competent and has been treated by me as a member of my family. Since she was 15 years old, she has been kept at work as a servant by her parents, who have taken all her wages and made a drudge of her for the support of the family, for she is the oldest of five children. Her father's idleness and intemperance are well known in Globe. The girl was made the slave of her family, and her mother only wants to get her home to put her out at work again.

"When Mrs. Zimmerman went to Arizona she left her daughter with me, because she had no money to take her home. I have never subjected her daughter to ill treatment, but have tried to give her some of the pleasures of life, and change her from the tired drudge that she was into a young woman enjoying some of the pleasures of life that her family have denied her."

Mr. and Mrs. George Atkinson, F. Stark, Mrs. Julia Taylor, and Mrs. Ida McNally, former residents of Globe, corroborated this story and said they know that the young woman has been well cared for by Mrs. Collins and her family, and that she is better off her than she can be with her own people.

"I don't want to return home," said Miss Zimmerman, who opposed her mother's wish to take her to Arizona. "My friends here have treated me well and I am happy with them. I don't want to go back to support my father's family."

Close questioning showed that the girl is not insane or mentally incompetent as charged, and Mrs. Zimmerman was denied the custody of her daughter.

ASK INJUNCTION.

GOOD ROADS BONDS TIED UP.

Alleging that Supervisors Patterson, Wilson and Eldridge have been guilty of breach of trust as public officers and have entered into an unlawful conspiracy in connection with the sale of the $3,500,000 good roads bond issue and the awarding of the contract for engraving them to the W. P. Jeffries Company, Eugene Germain, T. L. Gooch, Lyman Farwell and A. B. Williamson, through their counsel, John D. Works, yesterday filed in the Superior Court an injunction suit against the Board of Supervisors and others and secured from Judge James an order temporarily restraining the Supervisors and the W. P. Jeffries Company from proceeding with the sale or engraving of the bond issue. The hearing on the order is set before Judge Bordwell for October 23 at 10 o'clock.

The plaintiffs ask for an injunction permanently restraining the Supervisors from carrying out their contract with the W. P. Jeffries Company for the engraving of the bonds, and also ask that the Board of Supervisors be permanently restrained from receiving or accepting any bids for the $3,500,000 good roads bond issue under their advertisement for bids, authorized September 23.

The members of the Board of Supervisors are declared to be "as such members, trustees for the public and as such trustees they have violated such trust in that they have wholly failed and refused, and do now fail and refuse, to obtain the highest possible price for the bonds."

The complaint asserts that any proper sale of the bonds to protect the county from paying unnecessary interest must provide for their delivery, not in a lump, but in semi-annual installments from January, 1909, to July, 1911, so that the money for them may be received in the installments recommended by the Engineer of the Highway Commission.

Charges are made that the terms of the advertisement of September 23 are such as will make it impossible to secure anything like the real value of the bonds, and that Supervisors Patterson, Wilson and Eldridge have deliberately taken action injurious to the public to further the interests of private buyers.

WOMAN FAINTS.

MAN DENIES MARRIAGE.

As Jacob Pearlman entered Justice Selph's courtroom yesterday afternoon to be examined on a charge of bigamy, preferred by a woman who calls herself Mrs. Ethel Pearlman, and who came from Detroit last week to secure his arrest, the complaining witness exclaimed, "My husband, my husband, I love you, but why did you leave me?" Then she fainted, while Pearlman passed on to his seat unmoved.

Mrs. Gussie Pearlman, whom Pearlman married in Los Angeles in June, 1907, sat near her husband, but paid little attention to either the Detroit woman or her husband. As soon as Mrs. Ethel Pearlman revived she took the witness stand and told about her marriage to Pearlman in Vienna in 1901.

"We were married by a rabbi after three weeks' acquaintance, and Pearlman stole my marriage certificate from my trunk after we moved to Canada," she said. "We came to this country together just after we were married, and lived in different places. Pearlman accused me of having a lover and tried to get a divorce from me in Detroit, and, when he failed, the police compelled him to support me. He abandoned me and went to Cleveland two years ago. Then he disappeared and I only lately learned that he had married again here."

"I knew her in Vienna, but never married her," said Pearlman. "I never stole her marriage certificate. I have lived with her at various times, and she kept my rooms in Detroit, but the only wife I have is the woman I married in Los Angeles."

Pearlman's brother and sister testified that the complaining witness was known to them in Detroit as Mrs. Ethel. They said they had never heard there that she had married Pearlman at any time, and they did not believe her story.

The hearing was continued until Friday afternoon at 2 o'clock.

COURTHOUSE NOTES.

BREVITIES MISCELLANEOUS.

ASSAULT TO MURDER. The jury trial of C. Piercy, on a charge of assault to murder his former wife, Mrs. Glennie C. Piercy, July 15 last, at Eleventh street and Grand avenue, began before Judge Wilbur yesterday. Mrs. Piercy testified that as she and her escort, a man named McCullough, alighted from a street car, Piercy rushed up to her, put a revolver against her breast over her heart, and snapped the trigger twice. The gun failed to explode and Piercy was seized by bystanders and placed under arrest after a struggle. Mrs. Piercy said that she had been dogged for months by the accused man, who was wildly jealous of her and has made unfounded charges against her character, since she was compelled to divorce him because of his cruelty. The trial continues this morning.

MINING DEAL. Fred E. Nash and C. J. Callahan, accused of issuing a false report on the Gold Bullfrog Mining and Milling Company last September, were bound over to the Superior Court by Justice Selph yesterday under $1000 bail each, which they gave.

SET FREE. E. P. Walton, accused by Attorney E. L. Hutchison of having violated his two years' parole by stealing a typewriter from the attorney's office last September, was exonerated by Judge Bordwell yesterday, and set at liberty with the admonition to leave cigarettes and liquor alone. Walton pleaded guilty to forgery committed some months ago, and was then placed on two years' parole.

GOES NORTH. Justice E. E. Selph leaves this morning for a fortnight's trip to San Francisco, where he will attend the meeting of the Grand Lodge of Masons, and the Grand Chapter of the Eastern Star.

BURGLARY. W. Charves, who pleaded guilty to the burglary of an Alameda-street store and the theft of copper, was sentenced to one year in Folsom by Judge Jamison yesterday.

MAINTENANCE. Mrs. Frances A. Olsson yesterday filed in the Superior Court a suit for $35 monthly maintenance against A. L. Olsson, who, she says, married her August 5 last, and on September 15 sent her home without cause or explanation, and now refuses to provide for her.

ATE RUBBER. The Lunacy Commission yesterday discharged from custody Antonio Costorano, a Mexican laborer, who was arrested October 9, at Seventh and Market streets while he was engaged in eating a compound of rubber and tar used in insulating electric wires. Costorano, witnesses testified, bit off the stuff in large lumps and forced it down his throat with his thumb. Strong physic was administered to him at the County Hospital, where he nearly died from the effects of his diet. The man said he had been drinking and did not know what he was doing. He promised to get work and behave himself if allowed his freedom.

INCORPORATIONS. Articles were filed yesterday with the County Clerk by the Pacific Mutual Indemnity Company, raising the capital stock from $100,000 to $250,000. The Covina City Water Company filed a certificate of the creation of an original bonded indebtedness of $150,000.

INFERIOR COURTS.

INSANITY PLEA FOR MRS. FINN.

STRONG DEFENSE PUT IN FOR MAHAFFEY'S SLAYER.

Witnesses at Preliminary Examination of Woman Declare That She Was not in Her Right Mind at the Time of the Killing—Her Peculiar Actions After the Grim Tragedy.

At the preliminary examination of Mrs. Margaret Finn, in the Police Court of Justice Chambers yesterday, four witnesses testified that the woman was insane at the time she killed J. E. Mahaffey.

Dr. George W. Campbell, who performed the autopsy on the body of Mahaffey, is in Canada and in his absence the prosecution had difficulty in proving the cause of death. At the time when it seemed impossible to show that the man was killed by the bullets fired by Mrs. Finn, her attorney moved to dismiss the case.

Justice Chambers withheld his ruling on the point in order to give the prosecution time to secure further witnesses. Later he decided against the motion.

Dr. H. M. Rooney of No. 3036 West Pico street was the first witness for the defense. He told of the sickness of the late Mr. Finn, who died of paralysis, and said the defendant wore herself out caring for him. Dr. Rooney also told of being called to care for Mrs. Finn after her husband's death. She told him she wanted to kill herself. He testified that, in his opinion, there had been times when she was not right mentally.

Dr. Sumner J. Quint, police surgeon, stated that when he was called to see Mrs. Finn on the night of the shooting, he found her in a dazed condition. Her eyes were dilated, and she did not seem to realize what was going on around her. He testified that she was irresponsible at that time and that in his opinion she was not sane on the night of the murder.

Mrs. M. C. McPeak, matron of the City Jail, testified as an insanity expert, basing her right to do so on the fact that she had cared for so many insane women in the discharge of her duties.

"When I first saw Mrs. Finn, I thought they were bringing an insane woman to my ward," said Mrs. McPeak. "Her eyes had that peculiar stare of the insane and she did not make a sane statement until more than an hour after she had been under my care; then she asked where she was and why the windows had bars on them."

Daniel W. Green, a newspaper reporter, also told about Mrs. Finn's glaring eyes, and said she did not give rational answers to his questions.

Mrs. E. R. Thompson, who had met Mrs. Finn prior to the tragedy, told of the time when the woman had been introduced to her. She said the stare in Mrs. Finn's eyes was then noticeable. Mrs. Thompson said she had been asked by Mrs. Finn to take her daughter to keep.

Patrolman Ervin, the first officer to arrive at the scene of the shooting, testified that he thought Mrs. Finn was insane. When he asked her about the shooting on the night of the murder, she replied by saying: "Did I shoot him?" and a little later she asked what the crowd was standing around looking at her for. When he placed her under arrest she told him she did not want to go to jail without a hat.

Ervin was still on the stand when time came for adjournment. The case will be taken up again today.

AT LAST.

MINE FAKERS BOUND OVER.

CALLAHAN AND NASH MUST ANSWER TO SUPERIOR COURT.

"The Times'" Campaign Brings Definite Results—Defendants Held in One Thousand Dollars Cash Bail, People's Case Will Be Strengthened in Several Material Points.

C. J. Callahan, "consulting mineralogist and metallurgical chemist," perhaps the most accomplished mine faker in the West, with Fred W. Nash, an apt pupil and his partner in the Gold Bullfrog Mining Company swindle, was bound over to the Superior Court yesterday by Justice Selph.

The case has been stubbornly fought by the defense for three days, the defendants being represented by Bowen & Miller, the former of whom defended the case of Pacific Electric Company vs. Angels Gold Mining Company a few days ago, and in which Callahan was mixed up in his capacity of "consulting engineer." In that case Callahan made statements under oath that have since been proved false, and to further demonstrate his crookedness, obtained a high assay from a pulped piece of flower-pot handed to him by the prosecution with the implied suggestion that it was a sample of ore from the Angels Gold Mining Company's property on Mount Lowe.

In summing up the case yesterday, Justice Selph said that there is little doubt that trickery has been practiced, and also stated that, in his opinion, the question of the guilt of others connected with the company, has no material bearing on the case against the two defendants. He laid stress on the fact that the defendants did not personally refute the charges or offer any explanation of the suspicious circumstances presented by the prosecution, but suggested that the prosecution was weak in not presenting more evidence in support of the contention that the defendants had knowledge of the worthlessness of the mine. He decided, however, that there is enough evidence to warrant a further hearing before the Superior Court, and bound the defendants over in bonds of $2000 apiece, or cash bail of $1000.

The result reflects credit upon Asst.-Dist.-Atty. Blair, who conducted the people's case, and shows that energetic enforcement of the law may result in a thorough cleaning out of the fakers who infest this city. The fight was started last spring by The Times. It has taken nearly five months to bring the matter to preliminary trial.

When the case first went into court the prosecution was at great disadvantage owing to the fact that the books of the company had never been offered for inspection and it was not until the secretary had been subpoenaed and ordered to bring the books into court that it was found that the report upon which the prosecution was based had been made a part of the minutes and formally accepted by the directors. The minutes also disclosed the fact that Callahan had been recognized as "consulting engineer" by the company and the defense was therefore forced to change its contention that Callahan's connection had not been established.

Several witnesses of vital importance to the people's case were unavailable among them Bernard Gilpin, mining engineer, who made a report upon the property last July and pronounced it worthless and a man named Hartley, who actually made the tests of Gold Bullfrog ore for the Garvin Cyanide Company and who is able to establish the exact identity of those to whom the report was delivered. These witnesses, with several others being kept in reserve by the prosecution, will be available for the jury trial before the Superior Court and there is little doubt that a much stronger case will then be made out.

As a result of the disclosures at the preliminary trial it is more than probable that other arrests will be made, and the justice's remarks previous to his decision seems to suggest that there will be little trouble in holding them, too. There has been disposition on the part of some of the directors who have heretofore escaped serious trouble to evade information known to be in their possession, as shown by President Stepan's action on the witness stand. Vice-president E. G. Luentzel, for whom a subpoena was issued but who left for Nevada about the same time, is now working upon the property in an endeavor to find something of value. In a letter addressed to George Sheehy, the complaining witness in the case, and received here yesterday, he admits that the mine as far as the workings involved in the case are concerned, is absolutely worthless.

As mentioned before in these columns, the swindle has been responsible for a loss of $130,000 drawn from the working classes and smaller business interests of the city. Two hundred and forty-two stockholders, among them seventy-four women, hold an average of a little over 1000 shares apiece, for which 50 cents a share was paid. Callahan's reports vouched for a vast amount of ore in sight, with values running up to $3041 per ton.

The Apollo Player Piano
The Standard of the World
The Best
In Every Feature
88 Note Range
Human Touch
Free Library of Music

The Victor
is the best musical instrument —it plays itself.
$10.00 to $200.00
Terms $1 a Week Up
All the Victor Records Here
J. B. BROWN MUSIC CO.
648 S. BROADWAY OPPOSITE BULLOCK'S

THE TAILOR CAN'T
DON'T ASK HIM
There is only one kind of clothing that will absolutely meet your every requirement and that is made by the highest salaried tailors in the world and it comes from the famous New York house
Alfred Benjamin & C
Suits $20 to $38—Don't Pay More
The tailor can't—don't ask him to duplicate that style of an Alfred Benjamin suit. You realize that these Alfred Benjamin styles represent months of expert designing.
Your tailor—located far from the center of fashion and entirely out of touch and unacquainted with the influences which develop fashions is as unable to design a correct suit as an artist would be unable to paint a landscape which he had never seen.
Your tailor himself admits that from a style standpoint Alfred Benjamin suits have attained so high a perfection that to equal them would be an impossibility.
These suits come in every conceivable proportion, but if there should be the least necessity for a change our own expert tailors will quickly make the modification.
James Smith & C
137-139 SOUTH SPRING STREET. Bryson

The Oldest and Largest Savings Bank in So
Capital and Reserve $1,250,000.
FOUR PER CENT. INTEREST PAID ON SAVINGS DEPOSITS.
THREE PER CENT. INTEREST ON "SPECIAL ORDINARY" ACCOUNTS, SUBJECT TO CHECK; INTEREST ALLOWED ON MINIMUM MONTHLY BALANCES.
SECURITY SAVINGS BANK
OFFICERS AND DIRECTORS:
J. F. SARTORI, President
MAURICE S. HELLMAN, Vice-President
JOHN E. PLATER, Vice-President
CHAS. H. TOLL, Vice-President
W. D. LONGYEAR, Cashier and Secretary
WM. H. ALLEN, JR., Pres. Title Insurance & Trust Co.
W. H. HOLLIDAY, Pres. Merchants' National Bank
T. E. NEWLIN, V.-Pres. Farmers & Mer. Nat. Bank
J. H. SHANKLAND, Attorney
W. H. O'MELVENY, Attorney
V.-Pres. Farm. & Merch. Nat. Bank
HENDERSON HAYWARD, Capitalist
W. L. GRAVES, V.-Pres. Merchants' National Bank
W. D. WOOLWINE, V.-Pres. Nat. Bank of California
Security Building, Fifth & Sprin

$25.00
Will Buy You
Chesterfield S
Perhaps you want to pay just about $25.00 this Fall. If so, our Chesterfield Suits are just about the kind of clothes you want.
Fabrics are excellent, patterns are new and tasteful—tailoring is superb. In short, our Chesterfield Suits at $25.00 are the best proof that a suit to turn out choice is in perfect moderate price.

That is what in your Suit—good tailoring rics, good you get it all in field Suit at
We have from $25.00 whatever price value received.
New Fall Hats —and some of the best Nashwauk shown, now coloring.
Matheson & Ber
Broadway, Corner Third

Too Risky
Ask your doctor if he does not think it would be wise for you to keep a bottle of Ayer's Cherry Pectoral in the house.
"A hard chill, pain through the chest, difficult breathing." If this should be your experience, send for your doctor. It may be pneumonia! To doctor yourself would be too risky. If your doctor cannot come at once, give Ayer's Cherry Pectoral. When he comes, tell him what you have done. J. C. Ayer Co., Lowell, Mass.

LET US SEND YOU PARTICULARS about the club through which you can get the New Standard Encyclopedia at half price, payable a little at a time. A postal addressed to The Times will bring you full information and a free book.

THE HUB
154-156-158-160 N. Spring St. Los Angeles
The First to show New Fall Styles Inspection Invited

Largest Dealers
A GOOD WAY
TICKETS

ng that will abso-
irement and that
ied tailors in the
us New York house

amin & Co

n't Pay More

ate that style of an Alfred
Alfred Benjamin styles rep-

nter of fashion and entirely
e influences which develop
suit as an artist would be
never seen.
n a style standpoint Alfred
erfection that to equal them

ble proportion, but if there
e our own expert tailors will

th & Co
TREET. Bryson Bl

ngs Bank in South
$1,250,000.00
ITY
BANK
ECTORS:
T. E. NEWLIN
s, Farmers & Mer. Nat. Bank
J. H. SHANKLAND
Attorney
W. H. O'MELVENY
J. A. GRAVES
Attorney
s, Farm. & Merch. Nat. Bank
ENDERSON HAYWARD
Capitalist
W. L. GRAVES
s, Merchants' National Bank
W. D. WOOLWINE
s, Nat. Bank of California
fth & Spring

25.00
Buy You a
sterfield Su
ant to pay just about $25.00 for a
o, our Chesterfield Suits at that
the kind of clothes you want to
excellent, patterns are new and
s superb. In short, our Ch
are the best proof that it is
to turn out clothing
is in perfect tas
moderate price.

That is what you
in your Suit—
good tailoring,
rics, good workm
you get it all in a
field Suit at $25.

We have Chesterfields
from $25.00 to
whatever price, every
value received.

New Fall Hats
—and some of the
est Neckwear we have
shown, new in
coloring.

eson & Berne
adway, Corner Third

RTICULARS
hich you can
yclopedia at
e at a time.
Times will
and a free

Largest Dental Office on
YALE
Open Evenings Till 8

A GOOD WAY
TICKETS
SO. SPRING

UB
Inspection
Invited

is thought by most oil men to be a mere seepage from the neighboring strata of black oil that has, by a freak of nature, became filtered or semi-refined in passing through the formation.

The Union in New District.

The Union has moved its rotary on the Myer ranch between Santa Fé Springs and the Murphy's Coyote wells to another location about seventy-five feet from the old.

The Bastanchury well of the Union, east of Coyotes and near the city limits of Fullerton, is down 2600 feet and has no oil to date. It will be carried further. It first reached this point with four and a half-inch casing, too small a hole to push further or to pump if oil were found, so it was redrilled in part and a 6 5-8 casing put in. Now this is being in turn replaced by a 6-inch line pipe.

Clampitt Acquires New Land.

L. A. Clampitt and associates, who have been drilling in Brea Cañon near Fullerton, have acquired a new tract in the region lying between that property and the Coyotes on which they will probably form a new corporation.

Operations at Midway.

The Fort Wayne-California on forty acres comprising the S.E. 1-4 of the S.E. 1-4 of 31-32-24 has its No. 2 in the first sand at 1200 feet. It is declared to be good for 100 barrels a day. This hole is a little below the first, which was drilled by the Lucky Boy Oil Company, from which the land was bought. The latter company will start drilling this winter on its 120 acres comprising the balance of the quarter section.

The Opal, that has the old Sunset Coast lease on the N. ½ of the N.W. 1-4 of 25 is deepening its first well about 150 feet. The Safe on the twenty acres adjoining on the south had a well of similar depth that was good for about thirty barrels daily, just like the Opal's. It was deepened and is giving some 300 a day. Material for a second rig on the Opal has been shipped.

Railroad to Midway Crude.

The Southern Pacific has commenced construction on a continuation of the Midway line of the Sunset Railroad from its originally planned terminus at the Santa Fé headquarters on section 8 to the Midway Crude's new well on 31, a distance of two miles and a half. This brings the line within ten or twelve miles of McKittrick. As the intervening territory is believed to be susceptible of development for oil a further extension to a junction with the Espee's McKittrick branch is considered assured in time, thus giving all three west side fields communication with each other and forming a complete line by which trains can be run from Bakersfield to Sunset by one route, then to McKittrick and back over the other.

Seeks to Annul Lease.

The Sunset Monarch has sued the California Diamond and J. E. Gray at Bakersfield, to revoke the lease of the E. ¼ of the S.W. 1-4 of the N. W. 1-4 of 3-11-24 at Sunset, which was granted to Gray, who subsequently sold it to the California Diamond. Non-compliance with the terms is alleged and recovery of the land with $500 damages is sought.

Quick Drilling at Kern.

The American Crude has just put down in about fifteen days two 900-foot wells on 29 at the north end of Kern River that are said to be good for seventy-five to 100 barrels each. These are just south of the sections along the southern line of which drilling is just starting, and is in line with the improvement shown all over this part of the field.

Rotaries on West Side.

Accounts received from Midway indicate that the Standard's rotary has not proved a success on the Talara on 24 at Midway. A formation of boulders has been encountered which cannot be forced by the bore or washed out by water. So far only 300 feet have been sunk in a month. At last reports the crew was still working, but no one is found who looks for success there.

The Santa Fé is not discouraged by the Standard's trouble on 24 and will install a rotary on either 8 or 17 in the northwest corner of the district. This is some four miles from the Talara.

Up in Tembior the Associated has gone 960 feet in ten days with a rotary, the formation being favorable.

Western Union Development.

By last accounts the Western Union's No. 33, the last to be completed, is pumping 300 barrels a day from a depth of 3700 feet. Number 28 is down 3000 feet. Both are southeast of the old development about a mile, the last named being the further. The first gave some trouble at the start but is doing very well now.

Bryan and Nebraska.

Mr. Bryan is a citizen of Nebraska and as such enjoys the respect and good will of his neighbrs and fellow-citizens. But Mr. Bryan as a citizen of Nebraska and as candidate for President of the United States stands separately and distinctly in the minds of the Nebraska people. The people of Nebraska have never stood as a whole for the policies that Mr. Bryan advocates.

Nebraskans do not believe in free trade.

Nebraskans do not believe in free coinage of silver or any other form of financial lunacy.

Nebraskans do not believe in the government ownership of railroads.

Nebraskans do not believe that government regulation of railroads is a failure.

In short, Nebraskans do not believe in any of the numerous "paramounts" that Mr. Bryan has juggled with at times in his iridescent career.—[Omaha Bee.

Don't Experiment.

It is said that Mr. Bryan, if elected, could do no harm. Eighty-five million Americans will be better off with a President who can do good, a great deal of it, and who has proved by official service that he knows how.—[St. Louis Globe-Democrat.

A Dimple Maker

Find a child with dimples and chubby arms and legs and you find a healthy child. Find one with drawn face and poor, thin body and you see one that needs

Scott's Emulsion

Your doctor will tell you so.

Nothing helps these thin, pale children like *Scott's Emulsion*. It contains the very element of fat they need. It supplies them with a perfect and quickly digested nourishment. It brings dimples and rounded limbs.

Send this advertisement, together with name of paper in which it appears, your address and four cents to cover postage, and we will send you a "Complete Handy Atlas of the World." :: :: SCOTT & BOWNE, 409 Pearl Street, New York

Hale's Good Goods

Commencing This Morning at 9 O'clock

Hale's Good Goods

REMOVAL SALE

8⅓c Muslin Unbleached..... 3c Yd.

36-inch unbleached muslin; strong and serviceable; good weight; always sold at 8 1-3c. No phone or mail orders. Limit 10 yards. Removal Sale price, yard 3c.

Hale's Good Goods — 107-9-11 No. Spring St

8⅓c Gingham Amoskeag..... 4c yd.

Genuine Amoskeag gingham in a good assortment of colors and patterns; regular price 8 1-3c. No phone or mail orders. Limit, 5 yards. Removal Sale price, yard, 4c.

10c India Linon 2½c yd.

Good quality India linon; average width; fairly fine quality; grade usually sold at 10c. No phone or mail orders. Limit 10 yards. Removal Sale price, yard 2½c.

15c 32-Inch Percales 7½c yd.

Best quality percales; full 32 inches wide; light and dark colors; a great variety of patterns; regular 15c grade. No phone orders. Limit 12 yards. Removal Sale price, yard 7½c.

75c Sheets, 81x90, 47c Each

Fine heavy sheets measuring 2¼ yards wide and 2½ yards long; finely finished; ready for use; regular price 75c. Limit 6 sheets. Removal Sale price, each 47c.

18c Pillow Cases 7½c Each

Extra quality pillow cases; size 42x36 inches; ready for use; regular price 18c each. No phone or mail orders. Limit 6. Removal Sale price, each 7½c.

8⅓c Outing Flannel 3c yd.

Good quality outing flannel; soft and fleecy; good colors; regular 8 1-3c grade. No phone or mail orders. Limit 6 yards. Removal Sale price, yard 3c.

50c Table Damask 25c yd.

Bleached table damask; 56 inches wide; beautiful patterns; good weight; a bargain at 50c. No phone or mail orders. Limit 5 yards. Removal Sale price, yard 25c.

30c Turkish Towels 19c Each

Good heavy Turkish bath towels; large size, measuring 22x45 inches; extra value at 30c. No phone or mail orders. Limit 12 towels. Removal Sale price, each 19c.

Our Broadway Store

On the left we print a reproduction of the architect's drawing of our Broadway store as it will appear when completed. The future home of Hale's good goods.

$300,000 Worth of Good Goods

To Be Slaughtered

We Move to Our New Store on Broadway December 1st. All Our Stock of Good Goods Will be Closed Out Before We Move

In Los Angeles the name of Hale has been coupled with "good goods" for a quarter of a century. The reliability of merchandise purchased at Hale's never has and never will be questioned. ¶ In the ordinary course of business "good goods," such as are handled by the HALE stores don't have to be slaughtered. We now face an extraordinary condition, and have thrown all thought of profit to the four winds and cut prices to the heart, with but one object in view, and that, to close out every dollar's worth of our present stock before we move.

Come to This Sale and Revel in Bargains

You'll find an unstinted feast of superlative values, presenting unparalleled and unprecedented opportunities to economize. Good goods at lower prices than are usually charged for shopworn derelicts of questionable quality. Reductions that will compel your attention and appeal to your sense of thrift. New features will be added daily, making the Hale Store, 107 to 111 North Spring Street, the Mecca of the economical shopper.

Undermuslins—Sale Prices

Women's Corset Covers—Good quality muslin; French shirred styles; round yokes of lace or embroidery; regular price 25c. Removal Sale price.....15c

Nainsook Corset Covers—Full front, elaborately trimmed, with lace insertion, edging, beading and ribbon; regular price 75c. Removal Sale price.....50c

Women's Muslin Drawers—Good quality material; two clusters of hemstitched tucks, pretty embroidery edge; regular 50c values. Removal Sale price.25c

Women's Muslin Skirts—Lawn flounce with four half-inch tucks and nine-inch embroidery ruffle; good dust ruffle; regular price, $1.50. Removal Sale price 98c

Fine Skirts—Cambric or muslin; extra width; lawn flounce with cluster tucks and elaborately trimmed with embroidery or lace; worth $3.50. Removal Sale price $1.98

Women's Muslin Gowns—Empire effect, with yoke of hemstitched tucks and embroidery insertion; a good garment; worth 75c. Removal Sale price.....50c

$5.00 and $7.50 Corsets $3.75

Imported P. D. corsets; world-famous for fit, style and wearing qualities; two styles. Nos. 277 and 286; regular prices, $5.00 and $7.50; no supporters. Removal Sale price.....$3.75

$1.75 Corsets 98c

Imported P. D. corsets, made of coutil, well boned; regular price, $1.75; sale price.....98c

$1.00 Corsets 75c

Thompson's glove-fitting and R. & G. corsets, excellent models; regular $1 corsets; sale price 75c

98c Black Taffeta Full Yard Wide..... 59c

Black taffeta silk; heavy quality; bright, lustrous finish and full yard wide; regular selling price 98c. Removal Sale price only.....59c

85c Fancy Silks 38c

Fancy silks in small, neat stripes and checks; taffetas and louisines; the popular weave at present; in good heavy quality. Removal Sale price....38c

$1.00 Lining Satin 68c

Lining satin; full 36 inches wide; any color you wish, including white, cream and black; a very superior grade. Specially priced for Removal Sale..68c

$1.50 Dress Goods 48c

A beautiful line of fancy dress goods in wool, or silk and wool, to be sacrificed during this sale. Included are crepes, voiles, serges, etc. Choice, yard.....48c

$1.00 Panamas 59c

A full line of the ever popular panamas in all shades, including black; cloth for which you pay regularly $1.00 per yard. This sale.....59c

Fancy Goods—Sale Prices

Neck Lengths of Silk Ruching—Chiffon and crepe lisse; white and colors; value 25c a yard. Removal Sale price, neck lengths 1c

Neck Ruffs—Of black Liberty silk or chiffon; 12, 15 and 20 in. wide, with scarf ends; regular $2 values. Removal Sale price 49c

Women's Made-up Neckwear—Stocks, jabots, collars, ruffs, etc.; silk, lace and embroidered effects; values up to $1.50. Removal Sale price, each.....25c

Oriental, Venice, Filet and Hexagon mesh lace nets and allovers, in black, cream, ecru and white; 20 and 44 inches wide; values from 75c to $1.25. Sale price, yard 49c

Women's Elastic Belts—All kinds and colors; black and white; front buckles; the buckles alone worth 75c and $1. Sale price, belts complete 25c

Women's Embroidered Handkerchiefs—Of fine swiss and linen lawn; hemstitched and embroidered edges; hundreds to choose from; 25c values. Sale price, each 12½c

Leather Hand Bags—An assortment of styles; steel frames; inside and outside pockets; regular $1 values. Sale price, each 25c

German Linon and English Torchon Lace—Also Cluny designs; edges and insertions; fine and heavy grades; 5c and 7c values. Removal Sale price, the yard 2½c

25c Embroideries Widths up to 15 inches..... 10c Yd.

Thousands of yards of fine embroidery, both cambric and swiss. Edgings, flouncings, bands and insertions; beautiful designs; well-wrought edge; widths up to 15 inches. Some of the best 25c embroideries in town. Removal Sale price, yard.....10c

Every Woman's Tailored Suit Reduced--Newest Styles

Coats and Skirts Marked For Quick Clearance

Handsome $20.00 Suits For $10.00

A lot of just 50 tailored suits—broadcloths, serges and novelty suitings; some plainly tailored, others fancy trimmed—satin lined coats, full flare and plaited skirts; all colors, including black. Regular $18.00 and $20.00 suits, and all new. Sale price $10.00.

Stylish $25.00 Suits For $16.50

The very cream of our stock and every suit spic and span new; many of the popular 36-inch coats, beautifully tailored garments, in the latest and most approved models; all the popular colors and mixtures as well as black; most wanted cloths. The best $25.00 suits in town for $16.50.

75c Shirtwaists 39c

25 dozen shirtwaists of lawn, madras and percale; open front styles with long sleeves; open back with short sleeves; white and colors; new, clean goods; all sizes; exceptionally good 75c waists. Removal Sale price, each 39c.

$2.00 Shirtwaists 98c

Thousands of new and stylish shirtwaists of fine quality white lawn; some with allover embroidery fronts; others trimmed with dainty lace or fine embroidery; open front or back styles; some plainly tailored; values up to $2.00. Removal Sale price 98c.

$5.00 Silk Waists $3.95

Black taffeta silk waists in a great variety; open front or back styles; long sleeves; $5.00 values. Also handsome net waists, in white or ecru silk lined; newest models and hundreds to choose from; $5.00 waists on sale at $3.95.

9 to 10 a.m.---$5.00 Silk Petticoats $2.95

Petticoats of heavy taffeta silk, guaranteed not to split or crack—made with deep ruffles and flounces. All colors, including black and white. Regular $5.00 petticoats. No phone or mail orders. Limit one to a customer. Thursday, 9 to 10 a. m. only, each $2.95.

At 2 p.m.---$15.00 Lingerie Dresses $2.00

At 2 o'clock sharp Thursday we place on sale seventy-five lawn and lingerie dresses. Princess and two-piece styles—black, white, pastel shades and fancy checks and stripes. All sizes. None worth less than $10.00, and most of them $15.00 dresses. Thursday at 2 o'clock, choice $2.00.

Hundreds of Other Bargains Not Advertised. Every Article in Our Entire Stock (Except Contract Goods) Reduced. No Matter What You Want, You'll Find It at Hale's at a Reduced Price.

You Save 40 Per Cent on Men's Wearing Apparel At the Cut Rate Clothing Co. 306 South Spring St.

Toys Beeman & Hendee 447 S. Broadway

KNOX—DUNLAP AND STETSON HATS For Fall—Now Ready At BUSCH'S 2nd AND BROADWAY

Malthoid Roofing or P. & B. Roof Paints For Old or New Roofs. Both Phones. The PARAFFINE PAINT CO., Makers 516-519 Security Bldg. Warerooms, 813 N Los Angeles

New York sends its latest in women's wearables to The Knickerbocker, 549 S. Broadway.

The Times-Mirror Company

H. G. OTIS....President and General Manager.
HARRY CHANDLER.....Vice-Pres., Assistant Gen. Manager.
MARIAN OTIS-CHANDLER.....Secretary.
ALBERT McFARLAND....Treasurer.
PUBLISHERS OF

Los Angeles Daily Times

Pronounced Loce-AHNG'hayl-es.

Vol. 34, No. 134.

Daily, Weekly, Sunday and Weekly Magazine. Founded Dec. 4, 1881. Twenty-seventh Year.

EVERY MORNING IN THE YEAR.

THE NEWS—Our Associated Press service covers the globe, transmitting over 35,000 words daily, not including specials.

TERMS—Daily, Sunday and Magazine, 75 cents a month, or $9.00 a year; Daily, without Sunday, $7.50 a year; Sunday, $2.50; Magazine, $2.50; Weekly, $1.50.

TELEPHONES—Counting-room, Subscription Department, 231-ARTA Rooms, City Editor and Local News Room: Sunset, Press 1; Home, ask for THE TIMES.

AGENTS—Eastern Agents, Williams & Lawrence, Brunswick Building, 5th Ave. and 20th St., New York; 1324 Marquette Building, Chicago; Washington Bureau, 61 Post Building. (THE TIMES on file.) San Francisco office, Room 1208 Call Building, J. L. Brown, Representative.

SWORN CIRCULATION—Daily, net average for 1904, 38,901; for 1905, 39,284; for 1906, 50,121; for for 1907, 28,721; for 1908, 250,738; for 1909, 278,449; for 1907, 80,850; for 1908, 130,349; for 1909, 37,702; for 1908, 43,150; for 1909, 50,501 copies; for 1907, 52,311 copies; Sunday average for 1907, 69,157 copies; daily and Sunday average for first six months of 1910, 54,826 copies; Sunday only, average, same period, 77,187 copies.

Yesterday's Regular Edition 49,250

THE TIMES has a far larger home-like circulation than any local rival. The industrious, substantial, liberty-loving classes are its steady patrons. The greatest volume of business advertising, the finest display, the best classifications, the largest results to advertisers. Proofs undeniable.

Offices: Times Building, First and Broadway.

Entered at the City Postoffice as mail matter of the second class.

Part II: Editorial and Business—City and Country

TAFT AND SHERMAN.

For President. For Vice-President.

Editorial Pen Points

We are sorry to say so, but we think it is all off with our Katie and that Abruzzi boy.

A gray sky in the morning has no effect on the man whose breakfast agrees with him.

Isn't it about time for those old-time "eleventh-hour canards" to make their appearances?

An ordinary piano contains a mile of wire string. It needs it all to stand the pounding it gets.

All the world loves a lover, but the lover makes a mistake who attempts to love all the world.

No doubt Miss Katherine Elkins thinks of Italy's royal family more in the light of a "rile" family.

There were no colored troops at Atascadero, but the others that were there appear to have fought nobly.

When last seen, the Democratic donkey was preparing to go into winter quarters on the same old fodder.

Mr. Rockefeller, it will be remembered, is writing magazine articles, and not letters to United States Senators.

It is a big loss to the telegraph companies that the Bryan-Roosevelt controversy came to such an abrupt end.

In his fourth campaign Mr. Bryan may avoid some of the old mistakes, but he is sure to dig up a lot of new ones.

The Czar of Bulgaria makes three of them that we now have—Nicholas of Russia and Sam Gompers being the others.

According to Candidate Chafin, there is a vast difference between the thinking men and the drinking men of this country.

The St. Louis Post-Dispatch publishes an editorial entitled "Some Advice to Freshmen." What's the use? They won't heed it.

Happy California, that is not even pestered with the sickening overdoses of politics that afflict the other States of the Union.

It is now recalled that Col. Roosevelt also wrote a letter to Alton B. Parker four years ago, and the effect certainly was deadly.

The American workingman who thinks, vastly prefers his own conclusions to those prearranged for him by walking delegates.

If all the wars of the future could end as happily and be carried on as pleasantly as the war at Atascadero nobody would oppose war.

The suffragette news from London indicates that the merry wives of Windsor and of other British hamlets are on the warpath again.

What England will next expect is that every man will do his best to head off "Mrs. 'Ennery 'Awkins" in her wild career as a suffragette.

Every once in awhile somebody breaks the bank at Monte Carlo, but it always starts up again. Why not conduct other banks on that idea?

An eastern college advertises for a new national hymn. It is not necessary, however, to advertise for a new national him. His name is Taft.

The Balkan war cloud has now assumed an appearance that entitles it to be called a war cloud only by the exercise of the utmost courtesy.

The Duke of the Abruzzi having permitted his folks to switch him, it is plain that he isn't worth a sigh from the bosom of any American girl of spirit.

The thrill of the campaign will really come when Taft has been declared elected and business takes a running jump into the outstretched arms of prosperity.

The president of Bryn Mawr College has decided that the students must not haze. A girl can afford to wait to do things like that until after she graduates.

It is estimated that an ordinary hen will lay 400 eggs during her lifetime. We doubt if she could do it if eggs were to remain at 50 cents a dozen right along.

A Chicago man does not want to accept a fortune of a million dollars left him by an uncle. He can easily find lots of people who are willing to take it off his hands.

Bryan's poor judgment in selecting a campaign cabinet indicates what would be almost certain to happen were he elected President with a government Cabinet to select.

We think that a good time for Haskell to bring his threatened suit against the President would be after the President has retired from office and is in Africa on his hunting trip.

Those who still have doubts as to how the election will go have not long to wait to have their doubts dispelled. This statement is made with a desire to be as conservative as possible.

The ordinary horse of commerce can live on water without food for a period of twenty-five days. And some of the horses that we see look as though they did it right along as a regular habit.

THE NEED OF TRANQUILLITY.

Mr. Taft is rightly regarded as the candidate of that portion of the American people—and they are the great majority of the people—who desire tranquillity above all things. There is nothing else needed but industrial and financial tranquillity. The country has produced a record-breaking crop, there is plenty of money waiting for work, we are at peace with all the world as a nation. We lack nothing but peace of mind concerning our own business affairs.

Never in the history of the country have the people faced a campaign with more certainty as to what they need. They need the assurances of tranquillity during the four years to come, and that's all they need. If William Howard Taft enters the White House as the Chief Executive of the nation on the fourth day of March, next, it will be a guarantee to every man who has a dollar to invest that he can invest it without the slightest fear that the government will in any way endanger his lawful interests.

The fear of Bryan in the White House and of Bryanism in the government is not the result of clap-trap from politicians. The day has gone by when politicians could fool the public. Americans know their own minds. What the jugglers in politics say or do is to the typical American voter the same as so much empty wind blowing down the highways.

The fear of Bryan and Bryanism is based wholly on the estimates of the man which the man himself has furnished. He has had much to say during the past twelve years. As a matter of fact, Mr. Bryan has never been penurious with speech. He is entitled to a certain respect for the candor with which he has given utterance to his peculiar theories of statesmanship.

As a result, Bryan has educated the American people to fear him. They have it from his own lips that if he were elected to the Presidency he would immediately proceed to revolutionize matters. He would use all the power of the Presidency to put into force his ideas on government ownership of railways, his convictions on our banking system and many other Populistic and even socialistic dogmas.

The people, therefore, have Bryan's own word for it that his administration would mean virtual revolution. It would mean unrest, distrust and fear so widespread and far-reaching that prosperity would be out of the question.

Do the people want this? That's the question. Do they welcome to power a man who is bent on disturbance, or a man whose whole life has been an education and experience in conservative progress? Do the people desire to take advantage of the exceptionally favorable conditions that await enforcement on the right result of next month's ballot, or do they desire to ignore and cast away these advantages? Do they want a President whose tranquil, well-balanced mind would assure peace at home and abroad, or a man who is the self-acknowledged apostle of unrest and discontent?

ABSURD LABOR UNION RULES AND TECHNICALITIES.

Among the worst features of rampant labor-unionism, as at present conducted, is its tendency to smother honest industry by a mass of technical rules, having no regard whatever for differences existing in time, place and conditions. The unions not infrequently adopt regulations as minute as the most hair-splitting points ever advanced by a lawyer with a desperate case, and they endeavor to enforce them much the same as a court does the law.

The absurdity of it should be manifest. In the railroad service, for instance, as The Times has pointed out before, the unions insist on an elaborate system of trials and appeals every time a man is dismissed for an offense, and the unions often take advantage of this scheme, to the great injury to discipline and public safety. There is a tendency to hedge these hearings with many rules and technicalities. In justification, the unionists have been known to plead the legal maxim, "it is better for a thousand guilty men to escape than for one innocent man to suffer." No one desires to oppose this rule in criminal law practice, but if it is once adopted in business, manufacturing, or, worst of all, on railroads, where human life is endangered, the result is bound to be appalling. It is not better that a thousand, careless, ignorant or indolent men remain in the service of any enterprise and a hundred passengers be killed in consequence, than that one or even a number of good men be discharged. Any business run on such principles would be utterly ruined; any railroad so operated would be a national menace, calling for the intervention of the authorities in the interests of public safety.

Ever since biblical times it has been recognized that armies cannot be maintained upon a system of law different from that of the ordinary courts. It is well settled that a process more summary, more free from technicalities, is needed in courts-martial. When the question of President Roosevelt's dismissal of the negro soldiers for the Brownsville riots was debated in Congress, and a member friendly to the troops advanced the legal maxim "It is better that a thousand guilty men, etc.," it was answered: "But it is not better that a thousand guilty men should wear the army's uniform; that would be the end of all discipline."

The same principle is recognized at sea by the laws of all nations, not only in the navy, but also in the merchant marine. The power of a ship's captain is absolute, even in some cases extending to matters of life and death, and he is not hedged in by technical rules.

In ordinary business it has always been the rule to give to the managers arbitrary power of dismissal and employment. The necessity is so manifest that it is hard to see if any man can deny it without arousing question as to his mental condition. True, injustice will sometimes be done, but that is unavoidable, as long as human nature remains as it is. Sometimes managers will err honestly, occasionally they may allow personal feelings, spite or prejudices to influence their actions so as to injure a subordinate willfully. When this occurs, sympathy will be with the injured party. If there be any who may have influence with the offending manager and can persuade him to see his error, well and good. If his superiors have reason to suspect such action, it will be right, and maybe necessary for the good of the business, to review his judgment and bring him to time, but the law cannot force such action, and no one must be permitted to do so. Moreover, such action ought to be taken in such a way as not to weaken discipline.

But in every case the right of proprietors, corporations and their officials to manage and control their employés must be upheld by the law and by public opinion properly enlightened. The only proper interference is that of the law in the interest of public safety and of good service in the case of public corporations.

If labor unions can, without any compulsion or threat of compulsion, induce the owners of a private business voluntarily to adopt and adhere to any rules they may propose, that is their business. In the case of a quasi-public corporation, such as a railroad, there must always be a reservation of the law to intervene in behalf of public safety. But in no way can employé or outsiders be permitted to force technical rules on any business or to destroy discipline through such regulations, systems of trials and appeals.

That the unions are themselves conscious of the injustice of their rules is plainly shown by the fact that they generally refuse to arbitrate disputes arising under them or to submit the question of their fairness to any impartial tribunal, although they insist that employers shall submit every contention on their side to arbitration.

SO SORRY!

MAKING THE DESERT BLOSSOM.

The Times has always taken a special interest in the subject of national irrigation. Indeed, the originator of the national irrigation movement has admitted that he derived his inspiration from editorials that had appeared from time to time in these columns.

The Sixteenth National Irrigation Congress that recently adjourned was one of the most interesting and business-like gatherings of the body that has ever been held. Among the resolutions adopted by the congress, in addition to approval of government work, was a recommendation for liberal appropriations to the Bureau of Soils of the Department of Agriculture, the granting of necessary rights of way and rights for the construction of reservoirs in the public lands, the reclamation of swamp and over-flooded lands, the preservation of forests, the taking of a census of the standing timber in the United States, the providing of desert wells and water-saving devices, the creation of the Southern Appalachian and White Mountain natural forests, the determination of the practical effects of grazing and lumbering on the supply of water for irrigation, and the early repeal of the Timber and Stone Act.

This last recommendation is most important. Under the present act any person may take up 160 acres of public timber lands by the payment of $2.50 an acre to the government. This act has been very detrimental to the Western States on account of the fact that the watersheds have passed into speculative hands, and have, in many instances, been totally destroyed, where they should have been improved and made to furnish water to vast arid regions, which, in many instances, were near enough to receive full benefit when properly developed.

The only concession made to the land grabbers was the following mild and innocuous resolution:

"That whenever large tracts of land suitable for agriculture and which are not natural forest, and which are not intended to be made forest, and which are not necessary or proper for the preservation of the forest or the watershed or water supplies for the purposes to which they have been devoted, lie within forest reserve boundaries, such tracts should be restored to entry as public land."

Taking it all in all, the national irrigation movement is undoubtedly the most important enterprise to the people of the United States that has ever been undertaken by the government. We have scarcely yet begun to realize what it means. It will be for the next generation to benefit fully by the adoption of this wise policy.

A NATIONAL SONG FOR AMERICA.

It is to be regretted that we have no authorized and acknowledged national melody. Sectional patriotism is not objectionable if it is subject to national patriotism. It is decidedly objectionable if it is fostered at the expense of the latter.

Our patriotic songs are more or less sectional in sentiment. As a matter of moment to our people as a whole the institution of a national melody should have attention. Expressions in its favor have been numerous and from all parts of the country. The only argument brought against it is that the people of the North, South, East, West and in the middle would have to indorse the sentiments it expressed. This is true, and more than this. For if the enthusiastic acceptance by any one section of our great country were lacking, it would fail of its mission. But this fact might as reasonably be brought forward as an insurmountable obstacle to the adoption by the nation of a flag. It might be urged as well against any sentiment or set of sentiment whether woven into music or not.

The truth is that a country with even half a million population that had no internal dissensions would be a nation of shallow-pated nincompoops. As long as America has among its citizens the strong individualities that have always characterized it, so long will there be differences among Americans. But the factionalism that divides our country on smaller questions, disappears in the menace of a common foe. This truth made itself known when the Maine was destroyed. It has been apparent, unmistakably and in no uncertain quality ever since when there was opportunity for its display. It is this fact which makes America strong in matters of large concern. It is this which makes America formidable as a possible enemy. The cry of northern or of southern partisanship is lost in the broader and finer spirit of national patriotism. Yet when this spirit demands utterance it now finds it in a partisan song.

"The Battle Hymn of the Republic" was advocated as a national song in President Roosevelt's letter to Joel Chandler Harris—a letter written in the interest of a national melody just before the latter's death. The President knew Mr. Harris's opinion would have great weight among the thousands who had come to love and admire him. For this reason it is a pity the matter was not taken up earlier with him. Nevertheless, it is hardly possible that the South has attained the state of grace essential to its enthusiastic adoption of the President's choice, as named. And the same objection the South would have for "The Battle Hymn of the Republic" would bar "Dixie" from northern favor.

On a certain memorable occasion, when England was en fete, the band played "God Save the King." The Americans present were thrilled by the manner in which England en masse did honor to the national air. Naturally, when the band struck up "Yankee Doodle," the loyal Yankee Doodlers present rose as one man and did patriotic obeisance. When "Dixie" was played another lot did the honors. The performance may have been repeated throughout our entire repertoire of patriotic airs. But it must have looked to the amused spectator as if we were uncertain whether we were "fish, flesh or good red herring."

The United States army and navy regulations invest the "Star Spangled Banner" with ceremonial honors such as befit the national air. The sailors' observance of these was complimented last spring, when the fleet visited Los Angeles. And the spectacle of the three thousand American sailors arising with bared heads and standing till the close, when the band played this air in Lima recently, must have engendered respect for the nation they represented.

The spirit of patriotism is worth more to a nation in its fighting effectiveness than are her warships. Everything should be done to foster it. It is this spirit of national patriotism whose utterance is smothered in the limitations of the present stock of patriotic songs. It will be well for us to adopt one of larger measure. If it has not yet been written we should welcome the poet with a heart large enough to love America, the nation, and with the genius to tell it in burning words.

SAME AS KOREA.

There may be war in the Balkans eventually, but the great powers of Europe seem to be unduly excited about the grabbing of Bosnia and Herzegovina by Austria. The protests of the Servians, the barking of the Montenegrins, the egotism of the Bulgars, all appear to excite these jealous countries. But not one single word has been heard as to how the Bosnians and Herzegovinians feel about being grabbed. Do they like it or not?

THE CONQUERING TROLLEY.

The official announcement that the lines of the Pacific Electric railways have now been completed to La Habra and beyond, again vividly illustrates how rapidly the conquest of Southern California by the trolley is being prosecuted. The trolley is now within two miles of the oil wells of Fullerton, and we will not have long to wait, perhaps, to learn that Riverside is connected to Los Angeles in the same manner.

The people of Los Angeles have become so accustomed to the marvel of the trolley as it radiates in every direction from the city out into the country and into the surrounding cities and towns, that they have ceased to wonder when they hear that a new community has been tied to us with steel rails and overhead wires. It is only when a stranger comes within our gates and voices his astonishment that we fully realize that Southern California possesses the greatest electric-railway system in the world.

Mr. Huntington once said that, through his trolley roads, he was making it possible for Southern California to grow. Certainly that has been the result. Wherever the wires of the electric railway stretch homes spring up as though by magic.

This section of the world, unique as it is in climate and in history, is bound to become even more unique as a land of small farmers. For the day will come when almost every man who here owns a home will be to some extent a farmer. Though he has but an acre of ground, or the fourth of an acre, he will, in an intensive way, make what ground he has produce for him many or all the necessities of his table.

To these people the trolley will minister, as well as to the farmer who produces on a larger scale for the city markets. It will come to pass that the man who does the work of the city as a clerk or a merchant or manufacturer, will also be the man who owns a small farm in the suburbs where he resides. He will be the man who, when he invites you out to spend Sunday with him, will feed you with vegetables and good capon of his own raising. The trolley whirls him home at night and whizzes him in to work in the morning, and has made it possible for him to master the problem of being both a city and a country man at one and the same time.

HF THE MARK OF GOOD CLOTHES
KNOW US FOR BEST VALUES
SINCE 1858

Overcoats

For Men and Boys

The change in weather suggests warmer clothing for yourself and the boy.

Here you will find an assortment of overcoats and raincoats that makes buying a pleasure—the "just right" kind at the "just right" price in a wide variety of styles and fabrics.

SEE OUR WINDOW DISPLAYS

Wayne Automobile Vouchers with Every Purchase. We Fill Mail Orders

Harris & Frank (INC.)
Leading Outfitters
437-439-441-443 South Spring
Between Fourth and Fifth Streets.

Patent Colt
$5

Nearly Right Isn't Enough

The world is overburdened with a mass of nearly right shoes.

"Nearly Right" means that quality is fairly good, style is fairly recent and appearance is fairly satisfactory.

Staub shoes, costing no more, have that thoroughbred appearance. They are not nearly right—but totally right—not mediocre but superlatively excellent—they reflect high quality, class, distinction, aristocracy in every line and detail.

Staub's
Broadway, Cor. Third

Green Tag Sale of
Hand Bags

This—the greatest sale of hand bags ever held—will close in a few days. Entire stock greatly reduced.

$2.95 ALLIGATOR BAGS. FOR $2.45.
$5 SEAL BAGS NOW $3.75.

Many other styles at equally low prices.

Don't fail to take advantage of this sale.

Off Main Drug Co.
352 SOUTH SPRING—Cor. FOURTH
S. F. BOTHWELL, Pres.
H. M. NEWLON, Secy.

Haviland China Dinner Sets
VOLLMER-JANTZEN CO.,
7th and Hill Sts.

Tell Us Your Trunk Troubles We can help you.
G. U. Whitney's Trunk Factory,
228 South Main Street.

A Bennet Shampoo Fifty Cents
You've missed the best in the city if you haven't tried our shampoo.
BENNETT TOILET PARLORS,
N. E. Cor. Fifth and Spring.

EXQUISITE NEW EVENING HAIR ORNAMENTS
Weaver Jackson Co.,
445 So. Broadway.

J. W. Robinson Company
Boston Dry Goods Store
SO. BROADWAY 235-237-239 SO. HILL ST. 234-244

Paris and New York milliners produce nothing too rich for our trade. We get their cleverest creations, no matter what the cost.
(2nd floor of the new building, adjoining Hill St. Entrance.)

Underpriced Umbrellas

Two offerings that you might count yourself lucky in finding at the CLOSE of the rainy season:

$5 all silk umbrellas for men and women $3.50

$2 twilled gloria umbrellas for men and women . . . $1.50

Main Floor, Near Broadway Entrance

Standard Toilet Articles
Priced Surprisingly Low

To effect a speedy stock adjustment in several different lines, we make price cuts of a quarter, a third, a half and more.

Dr. Charles' Flesh Food at 20c instead of 50c a box.
Farnese Face Food, regularly $1.50 a bottle, here at 50c.
Palmer's Perspiration Powder, regularly 25c pkg., now 15c.
Violet Creme Mealys, 15c a tube, regularly 25c.
25c Tooth Brushes at 10c, or three for a quarter.
Rigaud's Extract, 50c box, regularly $1.
Coudray's Rice Powder, 15c a box; regularly 25c.
Florafam Shaving Jelly, 10c pkg., regularly 25c.
Pocket Emery Boards, 10c a box or three for 25c; regularly 15c a box.
Hassall's 'Brush Powder for cleaning brushes and combs; 15c pkg., regularly 25c.
Pasta Mack, 50c box; regularly 85c.
Violette de Mae Perfume, in cut glass bottles, prettily boxed, 75c; regularly $1.50.
Roger and Gallet's Almond Bath Bags 25c package; regularly 50c.
Roger and Gallet's Soaps, regularly $2; now $1.50 a box.
Violet's Veldor Powder 75c, regularly $1 box.

Scissor and Manicure Sets at half, or near it.

$4 and $5.50 Scissor Sets $3.00	$4.50 Manicure Sets $2.00
$6 to $7.50 Scissor Sets $4.50	$5.00 Manicure Sets $3.00
$18 Scissor Sets $9.00	$6.50 Manicure Sets $4.50
$25 Scissor Sets $13.50	$7.50 Manicure Sets $5.00

(Main Floor, near Broadway Entrance)

Trefousse Gloves

The "Trefousse" is the very top-notch of elegance in Kid Gloves.

16, 20 and 24 button lengths in all the correct evening shades at $3.75 to $5.

Short gloves for street wear $1.50 to $2.25

At right of Broadway Entrance.

Underpriced Bedding

Haven't these last chilly nights disclosed a scarcity of warm bedding in your home?

Better supply the need while these offerings are in force.

Eleven-quarter blankets of fine white wool, with double-stitched silk binding, reduced from $8 to $5 a pair.

Eleven-quarter blankets of white wool with two-inch silk binding, doubly stitched, cut from $5.50 to $3.75 a pair.

Bath blankets of exceedingly fine wool, measuring 6x9 feet, which is large enough to make a generously full robe for any six-foot man, $4.75; really worth double.

72x78-inch lambs' wool comforters covered with best grade of silkoline, specially priced at $3.50.

Same as above only faced with six-inch silk border to match cover—choice of pink, blue, lavender, red and yellow—at $5.

(Third Floor)

H. JEVNE CO.

Good Coffee is an important factor in every home. Our Coffees comprise all varieties and several blends, two popular blends being

Hotel Blend The Best for the Money - 25c lb.
Mocha & Java A Blend of Rarest Coffees 40c lb.

6th & Broadway & 208-210 S. Spring St.

219-229 South Broadway — Coulter Dry Goods Co. — 224-228 South Hill Street

Women's staple hosiery—all black, or black with white feet—twenty-five cents a pair; the very best hosiery for the money in Los Angeles; look around if you don't believe it.

Children's New Dresses and Coats

At last they've arrived—the smart new dresses and coats for children which we've been expecting every day for a week. But there are not so very many in this shipment, though more are on the way, so early selection is advisable:

New dresses made from serge and panama in one-piece style, Gibson dresses, trimmed in fancy buttons, red, blue or brown; for girls 6 to 14 years old..... $6.50

Teddy Bear coats, in blue, white or red.....$3.50 and Higher

Children's sweaters, white, cardinal or gray.....$1.50 and Higher

Guaranteed Silk Petticoats
Adjustable Style

We've just received a shipment of guaranteed silk petticoats from the famous S. H. & M. Company, which have the new adjustable device which is almost essential to good gowning this season:

The S. H. & M. adjustable petticoat makes the waist an inch smaller; there are no strings, no elastic, and no gathering in the back to mar the effect of a tight-fitting costume. These new petticoats do away with every inch of surplus material about the waist, and are quickly adjusted to make larger or smaller; no alterations are required. Price, fully guaranteed for three months' wear..... $5

Others at $3.50 and $10.00.

Hair Accessories
Made Up to Order

No question but that this new section we have just opened—for selling hair accessories—is a splendid success. Women appreciate the low prices; the high qualities, and the fact that the Coulter guarantee is back of every article we sell, whether in this or any other section of the store:

In addition to our special offers of straight switches of $1.25 and $1.50 qualities, 18 and 20 inches long, in every shade but gray, at $1; and gray straight switches at $2 apiece; we are making a very attractive offer this week:

Puffs and Janes Made from Your Combings

If you will bring in your combings we will make them up for you into puffs or janes, thus assuring you a perfect match, at very reasonable prices indeed.

Have you noticed the wonderful window full of autumn ribbons?

Now's the Time to Buy a Leather Bag

Out of our entire stock we have taken every leather bag except the very latest arrivals, and reduced them, simply to make room for holiday goods which are going to tax even our greatly-enlarged facilities for display. So if you're thinking of buying a shopping bag, either for yourself or for a gift, it will be policy to select now:

All our $3.50 to $4.50 bags will be on sale at $2.50.

All our $5.00 to $7.50 bags will be on sale at $4.50.

All our $8.50 to $15.00 bags will be on sale at $7.50.

Black, brown, tan and gray leathers will be represented—seal, morocco, walrus, alligator, etc., etc., every bag full leather or moire lined, some with card case and coin purse, others with purse only. An exceptionally fine opportunity, this.

Custom-Made Garments
Suits, Coats, Skirts

It must be that there is a distinct demand for made to order suits among critical woman, judging from the response we received to our offer of suits to measure for $38.50, from selected materials:

Fancy suitings—plaids, stripes and plain gray, tan or black, together with fine qualities of Venetians and broadcloths in rich, stylish shades, will be made up to your measure, the jackets lined with good satin, in short, medium or long coat styles, three or four piece back, and a plain or plaited skirt, every bit of work absolutely guaranteed, complete for..... $38.50

Skirts made to measure, in plain or gored styles, with or without button trimmings..... $9.00

Other suits made to measure at $50 and higher, according to material and style of making selected. Separate long overcoats, of good weight and smart style, made to measure, complete for..... $30.00

Odd Lines of Gloves Reduced
Both Kid and Silk

These gloves are reduced in price for just one reason—they have sold with such popularity that we haven't all sizes in any one style or shade in these that are left us, so out they go:

Silk gloves, full 16-button length, in black, white, light blue, pink, tan, pongee and olive; all sizes somewhere; regularly $1.75 and $2, on special sale for..... $1.00 Pr.

Black silk gloves, 16-button length, in sizes 5, 5½ and 6 only; regularly $2.50, now..... $1.50 Pr.

Suede and glace gloves of real kid, in 12-button length, black, white and nearly all shades, in broken sizes; regularly $3.25, specially priced at..... $2.25

Coulter Dry Goods Co.

Newberry's

WHY NOT PHONE YOUR ORDERS—EXCHANGE 28

STANDARD TOMATOES 4 for 25c.....75c doz.
CORN—WESTERN— 2 for 15c.....85c doz.
PEACHES— New sun dried— 2 lb. 15c, 4 lb. 25c
PRUNES— 50 to 60 size.....4 lb. 25c
3 FOR 25c HOME MADE BREAD, REGULAR 10c LOAVES, 3 FOR 25c
QUAKER OATS—Family size, 5-lb. pkg. 25c. Regular 35c.
GOLD SEAL BROOMS— regular 45c, special.....35c 3 for $1.00.
SACRAMENTO POTATOES— Fine, clean, smooth potato, equally good for baking or boiling, 100 lbs. $1.25, 15 lbs. 25c, 30 lbs. 45c.

READ NEWBERRY'S WEEKLY

Phone Ex. 28. 216-218 South Spring Street and Branches Phone Ex. 28

GREAT HALF PRICE SALE
Cravenettes and Auto Clothing for Men, Women and Children
GOODYEAR RAIN COAT CO.
210 So. Broadway

MULLEN & BLUETT CLOTHING CO.
CORNER SPRING AND FIRST STREETS.
The Quality Store
Established over a quarter of a century.

WE QUIT AT COST
DuBois & Davidson Furniture Co.
212 and 214 West 6th Street
Between Spring and Broadway

San Francisco Office
Los Angeles Times
1206 Call Building
Phone: Kearney 2121
J. L. Brown Rep.

Advertisements and Subscriptions received. Southern Californians, when in San Francisco, can have their mail sent in care of the Times office. COPIES OF THE TIMES ON FILE.

Largest and finest stock of
Dinner Sets
in Southern California.
Parmelee-Dohrmann Co.
436-44 South Broadway

Shoes at Half and Less
The big bargain tables of the Mammoth Shoe House in many instances contain shoes at half price and less. There are big doings now on. The Mammoth Shoe House, 519 South Broadway.

If you don't buy your suit at "Kahns" you don't buy your suit "RIGHT"
457 So. Broadway

EL CAMINO REAL WINES & OLIVE OIL
ANDERSON & CHANSLOR CO.—DISTRIBUTORS
428-430 SO. SPRING ST.

LETTERS TO THE TIMES

[The Times freely publishes the views of correspondents without holding itself responsible for writers' opinions. Be brief, write plainly, average, is sufficient for the point. Well-written state clearly. The space of 300 words, on the ten letters are liable to be declined merely on account of their length.]

The Great Unanswered Question.

OCEANSIDE, Oct. 10.—[To the Editor of The Times:] Your editorial on the above subject in Friday's Times is indeed something to set people thinking.

Why is criminality increasing so rapidly among boys? It is one of those things you can't fathom by looking over the pages of a cyclopedia. It can only be thought out by the light of the observations of experience. I feel sure you will pardon me for disagreeing with some of your conclusions.

I want to make a few statements that, if they don't entirely answer the question, will at least throw some light on it.

The cause for these conditions is not the moving-picture show. It is not the saloon; it is not the obscene billboards; it is not the labor-union apprentice rule; it is not the capitalistic system; it is not the dance hall or the social evil.

These are all details in the life of developing and developed criminals.

The whole trouble in 90 per cent. of the cases is the boys were not properly brought up. There was something wrong in the home life. If the boy is brought up rightly, these things which perhaps all have their influence in developing criminal instincts will not enter into the life of the boy very much.

I realize that all boys are not alike—some boys never would make criminals, and now and then one, it seems, as though nothing could possibly prevent him being one, but these classes we are not dealing with.

A short time ago two passably respectable boys in Oceanside, who had never come seriously in contact with the moving-picture show, the billboard, etc., one night waylaid an old man returning home from an entertainment, knocked him down with a piece of gaspipe, picked his pockets, and left him for dead. The boys were about 18 or 19 years old. They are hardened criminals. They didn't have to graduate from a prison or reformatory to become such. They didn't need the tutelage or breeding which some seem to thing comes from criminal courts. They didn't become hardened criminals by simply striking that cruel blow and rifling those pockets. They arrived there by degrees. There was was nothing in the general make-up of those boys, i.e., natural characteristics, to prevent them both coming up into correct manhood and good citizenship. Well, then, what was the trouble?

Now this is exactly the same question in different words that we started out with. Let us look into the home life a little. About two years ago they were schoolboys in Oceanside. One day they, with some other boys in their rebellion against school discipline, got into trouble with their teacher and threatened to throw him out of the window. One of these boys went home and made a blustering complaint to his father, who was one of the school trustees, and the father hied him to the schoolhouse at once, and most unmercifully abused the teacher, then took this boy and his other children out of school. Right there, Mr. Editor, he laid the foundations deep and wide for a criminal life in that boy. If his father had taken that boy and given him a good sound thrashing and made him go back to school and obey the rules of the school he would not be today behind prison bars. This is only one little episode in the boy's life, but it shows plainly what the home influence was toward discipline. And let me say right here that every boy who becomes a criminal becomes so through lack of or disregard for discipline. The natural inclination to rebel against discipline or against coercion, if you please, is inherent in nearly all children, and manifests itself very early in life, and under lax restraint is criminal instinct, but is an element of human nature when properly guided and controlled that becomes a most valuable asset in building up human character, and will be used with almost resistless force in rebellion against doing wrong.

The mission of the parent is to guide and direct its development so it will be used only for the right and to furnish the education as to what is right. The parent who fails to comprehend these obligations should never be allowed the responsibilities of parentage. Unrestrained, undirected and uncontrolled, it becomes a strong current drifting toward criminality, and soon places its possessor where paroles from prisons and reformatories are valueless as reforming agents.

Human nature is today exactly what it was 4000 years ago. And for its guidance then the Jehovah said, "To obey is better than sacrifice." And as a factor in the making up of human character nothing was ever said more spontaneously true than that.

That boy left school and had nothing to do but think up crookedness and study up devilry. There are a dozen more in Oceanside, and hundreds in Los Angeles, who are on the same trail. Some of them will die with their boots on; others languish behind prison bars.

The beneficent laws of California that make it a criminal offense for a boy to work contribute to his idleness, and idleness always contributes to the development of criminal instincts.

Then the maudlin sympathy the newspapers give to young criminals who are educated and have wealthy parents or relatives is only equaled by the disgusting sentimental women who carry flowers to perpetrators of awful crimes, and contribute largely toward reckless lives of crime in that class. The young man who has had the advantages of a good home, good education and pleasant surroundings, and then does criminal acts, is a thousand times more reprehensible than as though he was born and brought up in the slums of the Bowery, and should receive less consideration and a much severer sentence. C. B. LAVAQUE.

The Ohio Situation.

LOS ANGELES (Cal.) Oct. 12.—[To the Editor of The Times:] The esteemed Democratic press just now is carrying at the top of column, next to pure reading matter, a statement to the effect that the managers of the Bryan campaign are counting on doing great things in Ohio this fall, coupled with the claim that "the peerless one" will secure the electoral vote of that State at the coming election. It is further declared that Hon. Bourke Cochran, (this is the Hon. Bourke's Democratic year,) Hon. John Sharp Williams, and other spellbinders are going into Ohio to assist in delivering it to the Nebraska statesman. All of which is important, if true.

In all the years that have passed since the organization of the Republican party in Ohio, (in 1855, when Salmon P. Chase was nominated for Governor,) it has never cast its electoral vote for a Democratic candidate for the Presidency. In 1892, (the second Harrison campaign,) Grover Cleveland received one vote of Ohio's twenty-three, that of "big Jim" Seward, of the Fourteenth Congressional District. But that was a peculiar campaign, and there is nothing in present indications to show that similar conditions now exist. That year Harrison had but 1082 majority in a State that in the previous year had rolled up in excess of 40,000 for McKinley, as Governor.

There have been some high figures reached in Ohio elections, but all of the majorities were rolled up for the Republican ticket. In 1894, S. M. Taylor had a majority of 137,000 for Secretary of State; in 1904 Roosevelt set the high water mark at 256,000 majority. The unfortunate Harrison campaign of 1892 witnessed the closest race in Ohio within the last half century; although the result in 1871 when Rutherford B. Hayes defeated Allen G. Thurman for the Governorship, by a beggarly 3000 votes, ran the Harrison fight a close second.

In discussing present political conditions in Ohio, it might as well be admitted that the presence of Senator Foraker there, coupled with recent developments in his career, are calculated to give birth to divergent views as to the result in November, especially among those whose acquaintance with the State is confined to long range. The story of the preconvention campaign in Ohio, as between Secretary Taft and Senator Foraker, is a long one, but suffice it to say that the friends of the senior Senator cut no figure in that contest. This is said by one who has always been a great admirer of the Senator, and for years his earnest advocate in the editorial columns of leading newspapers, both in and outside of Ohio, but the truth might as well be told. The moment that Senator Foraker lined up against President Roosevelt on the railroad rate bill, and indicated in other ways that he himself was a candidate for the Republican nomination for the Presidency, that moment did he lose political caste among the Republicans of Ohio. And this position was taken with sorrow by thousands of the party, for in every campaign since 1883, when Foraker was first nominated for Governor, his name had been one to conjure with in Ohio. He was in truth the "gray eagle" of Ohio Republicans, and in every campaign he had been in the forefront of the political battle. A campaigner par excellence he stood in the very front rank of leaders in Ohio, and it was a matter of the greatest surprise that he should choose to antagonize President Roosevelt in his ambition to be the Republican nominee. In fact, many of his closest political friends, those who had campaigned with him for a quarter of a century, could not understand why he should assume to be a candidate when there was no indication that he could carry a single Congressional district or delegate if opposed, as he was, by the friends of the President.

But he chose to make the test, and the result shows how he was without a host in the final round-up. He was not strong enough to break the uniform rule that no member of the Senate has ever been able to win as against a President of his own party in a political contest. But it was not Secretary Taft that defeated Foraker in Ohio. It was Theodore Roosevelt. The fact is, Secretary Taft had never been a factor in Ohio politics. The name had been brought down to the latter-day Republicans by his father, Judge Alphonso Taft of Cincinnati, who was defeated for the gubernatorial nomination in 1879 by Charles Foster, and who served as Attorney-General with President Grant. Foraker himself gave Taft his first political position, when he named him as city solicitor of Cincinnati, when the former was Governor, and between the two the most friendly feeling has always existed.

The elimination of Foraker, therefore, on account of the Archbold letters, will make no difference in Ohio, except to strengthen Taft, for the line of demarcation between them has been plain ever since the opening of the campaign for the Presidential nomination, when the candidate refused to stand on a platform of harmony, the principal plans of which should be the withdrawal of Foraker from the field for the nomination, with his indorsement for a third term as United States Senator. That was the suggestion of George B. Cox, but Taft disowned it in his letter to Arthur I. Vorys, one of the Taft campaign managers, before the meeting of the Chicago convention.

So it will be proper to take from the Presidential equation in Ohio all bad effect so far as Taft is concerned, by reason of the Hearst expose. It is true, there exists in every county, a faithful few of the never-say-die friends of Senator Foraker, and they turned out to a man when a meeting was called for Columbus, last spring, to indorse Foraker for the Presidency, but they are not numerically strong enough to cut any figure. They were a host in 1887, when they compelled Foraker to accept a third nomination for the Governorship against his own desires, thus paving the way for many of the political defeats that have since been the portion of the brilliant Ohio Senator; but with every campaign they have disappeared, until now they are much like the survivors of the "Old Guard" at Waterloo—defiant still, but harmless.

The administration of President Roosevelt has endeared him to the Republicans of Ohio, and it is enough for them to know that he desires the success of Taft. Any other candidate would be just as strong, if not stronger than Taft, if similarly backed, for Taft is a new man in the Ohio political game, where they play it straight from the shoulder every day in the year, including Sunday. He is not possessed of the quality of leadership shown by Foraker, but he is wanted by President Roosevelt, and that is enough for the Republicans of Ohio to know. He is clean, honest, and of good report; his record has been of the best; but above all, he stands for the opposition within the Republican party, to the unlawful trusts, in a word, for the Roosevelt policies—and that, like the wound of Mercutio, "will suffice."

The break-away of Foraker from the political administration of affairs that culminated in the retirement of Senator Dick from the chairmanship of the State Executive Committee last May, was followed by trouble in many districts, both Congressional and legislative, with much bad blood, still in existence, that is likely to cut some figure in the Congressional election result, notably in the Third, Sixth and Fourteenth districts. But the fact that President Roosevelt is counting on Ohio to stand by him as she did in 1904, is still a fact that looms like a peak of the Himalayas above the foothills, and Ohio will not reverse her history, unless there is a condition abroad of which the most astute political managers have no knowledge. Internal troubles may affect the Congressional and legislative situation, but not the Presidential, for there are thousands of Democrats who have never voted for Bryan, and never will. The poll of the State just completed by Chairman Williams, shows that Taft will have not less than 50,000 majority in Ohio, and neither Bourke Cochran, John Sharp Williams nor any of their ilk will be able to wash that out. Chairman Finley will follow the tactics of that famous Ohio Democratic leader, John G. Thompson, and claim the State "with confidence," but claims do not count in an electoral college. There is a reason.

The thousands of ex-Ohio Republicans in Los Angeles who recall the strenuous campaigns in the old Buckeye State, should therefore not become panic-stricken by the fear that Ohio will vote for Bryan for President. In the past campaigns his speech-making tours through the State have been marked by increased Republican majorities wherever he lifted his voice for the "peepul." The potent personality of President Roosevelt, backed by the splendid record of candidate Taft, will serve to place Ohio in the Republican column by the usual majority.

And this result will mark the passing of Joseph Benson Foraker, more is the pity, who following in the pathway of other political leaders who fell by the wayside, was not able to see the signs of the times, or keep step

Vici Kid
Lace
Jap Last
$6.00

Patent Kid
Button
Nob Last
$7.00

"Hanan"

The Most Exhaustive Guarantee of Shoe Satisfaction Ever Concentrated into One Word

OVER FIFTY YEARS AGO, when "Hanan" shoes were first made, several other makers of fine shoes were as widely known and equally favored. In fact, in some sections of the country, where the other makers were well known, "Hanan" shoes were not introduced until a much later period. Today, while most of the "Hanan" contemporaries of a half century ago have gone the way of the scythe, the hand-press and horse-car, "Hanan" shoes are known over the world wherever shoes are worn. Some merchants assert that "Hanan" is hard to do business with; that he insists on having things his own way. "Hanan" is particular; he will not cut questionable leathers, nor cheapen his labor to make shoes at a price; he will not adopt a shoe shape that does not absolutely insure foot comfort—no matter how insistent the demand for exaggerated change; he will not make in his factory shoes according to two standards--one to be sold as "Hanan" shoes and the other to be sold as anybody's shoes, at lower prices. Every shoe made by "Hanan" is branded "Hanan"--irrespective of who buys it. It is more than a name; it is a positive guarantee that better materials or shoemaking cannot be secured at any price; a frank acknowledgement of the maker's responsibility, which "Hanan" always insists on making. We are glad to sell shoes made on this kind of principles. Just now, the siren of substitution sings a very alluring song of "greater profit." Many retail merchants have yielded to its charm--so have more manufacturers. But it is a fact worthy of public gratification, that the greatest shoe factory in the world has never had to prostitute any ideal of quality, yet has enjoyed continual and phenomenal growth. "Hanan" is the unassailable shoe standard for our America, and a general favorite all over the world. What they have proven in the past is a catalogue of today and a guarantee of what can be expected from them in the future. "Hanan" principles never change.

If You Want Shoes that are Sanely Designed on Attractive Lines -- Made Only of the Best Materials, as Well as Human Hands Can Make Them--Buy "HANAN" Shoes.

"HANAN" STANDS FOR EXACTLY THAT MUCH.

Patent Kid
Blucher
Panama Last
$7.00

Ivy Calf
Lace
Morro Last
$7.50

SHOE STORES FOR ALL PEOPLE

G. H. Baker

TWO STORES

451 SOUTH BROADWAY ~ 239 SOUTH SPRING STREET

DENVER And Return

$55.00

Account W. C. T. U. Convention

Tickets on Sale Oct. 16, 17, 18

Via San Francisco or El Paso

Limit for Return Nov. 15, 1905

Stopovers if desired on going trip at Merced (for Yosemite) and Truckee (for Lake Tahoe); also at any point in California. On return trip stopovers are allowed at any point within limit.

Southern Pacific

TICKET OFFICES

600 South Spring St., Cor. 6th

Arcade Station, 5th St. and Central Ave.

tent Kid
Button
Nob Last
7.00

akers of
s of the
roduced
century
known
to do busi-
t cut ques-
shape that
ted change;
" shoes and
is branded
that better
the maker's
on this kind
ofit." Many
ct worthy
prostitute
n" is the
d. What
expected

Ivy Calf
Lace
Morro Last
$7.50

STREET

IVER And Re
$55.00
W. C. T. U. Convention
ets on Sale Oct. 14, 17, 18.
Francisco or El Paso
d for Return Nov. 15, 1906.
ed on going trip at Merced (for Yo
Lake Tahoe;) also at any point b
eturn trip stopovers are allowed a
t.
thern Pacific
TICKET OFFICES
h Spring St., Cor. Sixth
tion, 5th St. and Central Ave.

EVENTS IN LOCAL SOCIETY.

One of the most brilliant and impressive weddings of the season was solemnized last evening at the residence of Mr. and Mrs. Valentine Peyton, 237 Westlake avenue, when their daughter, Miss Edna Peyton, became the bride of Charles M. Cotton, of Albuquerque, N. M. An elaborate gown of white satin, with bodice and court train of duchesse and rose point lace, worn by the bride. A fluffy tulle veil, caught with a cluster of orange blossoms and a bouquet of bride roses completed her bridal costume.

Mr. and Mrs. Charles M. Cotton, whose marriage last evening was one of the season's most fashionable, and two of the maids.

For traveling, Mrs. Cotton donned a suit of blue broadcloth, with hat of elephant shade with a fall of fancy feathers and a fur set of furs added to the costume.

Miss Edith Peyton assisted her sister as maid of honor. She was attired in a one-shoulder creation of soft white silk, with gold slippers, and a coronet of white roses in her hair. Her bouquet was composed of bridesmaid roses.

The bridesmaids, Miss Mabel Hall, of San Francisco, Miss Barbara Cotton, of New Mexico, Miss Mary Meyer, of Kansas City, Miss Ruth Hall, of Springfield, and Miss Edith Hewitt, of Danville, Ill., were gowned alike in pale green silk sheath gowns, with yokes and rose of paler green, and carried shower bouquets of pink roses.

Little Miss Dorothy Peyton, a beautiful little maid, looked charming in a dainty white lace gown, and carried a basket of pink roses.

Mr. Ralph Rogers Hawes, the groom's best man, was attired in a skillfully cre-[illegible] suit, and wore a boutonniere of bridal roses. Following the ceremony, which was performed by the Rev. Joseph Kemp, pastor of the First Congregational church, and Lohengrin's wedding march was rendered by Miss Gertrude Ehbert, a reception was held at the home of the Westlake avenue, where the bride received the congratulations of her friends before a bank of palms, ferns and white chrysanthemums. In the dining-room, which was decorated in pink and white, the bridal table was presided over by Mrs. Peyton and Mrs. Cotton, assisted by Miss Bardine Cotton, Miss Mary Peyton and Miss Edith Peyton. The bridal table was centered with a large basket of bloom with maidenhair ferns, and was attractive with [illegible] of roses

THE CAMPAIGN.

OUR TWELVE YEARS OF BIG PROSPERITY.

History Contradicts All of Bryan's Past Predictions.

Instead of the Country Going to the Dogs, Exports Have More Than Doubled, While Bank Deposits Have Almost Trebled—Such Facts Prove the Value of Republican Control of the Government.

MR. BRYAN'S favorite role in the campaigns of 1896 and 1900 was that of the prophet of evil. He was a veritable "bogey man," and it was his special delight to "throw a scare" into the people. His skill in that line is shown in the following extract from one of his speeches in 1896:

"If McKinley and the Republican party are successful and put in power for the next four years, wages will be decreased, hard times will come upon us, and over the land the price of wheat will go down and the price of gold will go up; mortgages on our homes will be foreclosed by the money lenders; shops and factories will close. We will export no goods and we will import from foreign lands all the goods we use; thus will ruin, want and misery be with us."

Not one of the prophecies contained in that bulky wholesale package was fulfilled. They were flatly refuted, every blessed one of them, by events which proved Mr. Bryan to be the most incompetent forecaster of future conditions that ever figured in American politics.

Following the defeat of the free-silver conspiracy wages increased instead of decreased. Good times, not hard times, came to the country. Wheat rose in price instead of falling. Shops and factories long idle resumed active operations. American exports increased enormously and "the ruin, want and misery" so gloomily predicted by the Nebraska "bogey man" never got beyond the confines of his own superheated imagination.

Mr. Bryan is just as ready to throw a scare at the American people as ever he was, but business is dull in the prophecy shop. The people refuse to be scared. They know that Bryan is a pretender and has never been able to forecast the future with regard to any important public question. Knowing him as they do, sane Americans are perfectly willing that he should make a continuous performance of himself as the croaking "bogey man," but if he thinks for one moment that they are taking him seriously he is guilty of the grossest self-deception.

Four Years Would Be Wasted.

No one knows what Mr. Bryan might do if he had a compact and well organized following in Congress capable of legislating. But everybody knows what comes from warring factions in government, none of which is strong enough to put a policy into operation.

Saying nothing of a Republican Senate, there are enough other elements of antagonism to the pet theories of Mr. Bryan to make his four years years of turmoil and donothingism. What that would mean to the country it is not necessary to more than suggest.—[Des Moines Register and Leader.

Twelve Years' of Growth.

During the twelve years Mr. Bryan has been trying to win recognition of his theories and prophecies the growth in the foreign trade of the country has resulted in the sale of American products abroad equal in money value to more than twice the amount sold in 1894, or in other words they increased from $882,606,938 in 1894 to $1,894,483,082 in 1902, and to $1,860,799,097 in 1906. In fact, they have more than doubled in twelve years. Imports have not increased in the same proportion, their gain having been from $779,724,674 in 1896 to $1,194,341,994 in 1908.

During this same period bank deposits, without counting trust companies and private banks, increased from about $4,270,000,000 in 1896 to $8,173,000,000 in 1900, and $11,102,000,000 in 1908, or an increase in the latter year of nearly 200 per cent. over 1896, and not far short of 100 per cent. over 1900. The number of depositors in savings banks alone, which was 4,065,494 in 1896, increased to 8,107,053 in 1900, and to 8,706,845 in 1908. There is thus an average of one depositor for more than one-half the families of the United States.

Where Are the Bryanites.

The people, hard-headed as usual and critical even to the point of coldbloodedness, are thinking of what Mr. Bryan overlooks, and that is how he is to get any of his reforms inaugurated. They are asking for the organized body of men that will put the Bryan programme through. They know that Taft as President can secure the legislation he talks about. But where are the men who are today, right in the heat of the campaign, talking Brynanism?—[Des Moines Register and Leader.

Results of Taft's Election.

Jules S. Bache of the New York Stock Exchange firm, who returned from Europe yesterday by the Kaiser Wilhelm II, said he had observed that the foreign investing public was watching the Presidential campaign with unusual interest.

"When Mr. Taft's election is assured," Mr. Bache said, "the amounts of foreign money invested in America for foreign account will be heavily supplemented. The French investors especially are taking more interest in financial affairs on this side than ever before. The conservative financiers desire the election of Taft and the continuation of Republican control. The hope of the financial world is that Mr. Taft will administer the so-called policies of Mr. Roosevelt in a conservative manner.—[New York Sun (Dem.)

Pipe Dreams.

In his speech at Woodward, Iowa, Mr. Bryan charged the Republicans with taking credit for the "growth of crops, the shining of the sun and the bringing of rain." Not quite that. What they do take credit for is a policy in support of industrial and economic conditions, without which crops might grow, the sun shine and the rain come without doing the average man a great deal of good.—[San Francisco Chronicle.

When We Had Bryan.

When he was in Congress the administration was Democratic and Mr. Bryan had a clear field. President Cleveland was so dissatisfied with the tariff bill that Bryan and his associates on the Ways and Means Committee insisted on passing that he declared it "a perfidy and a dishonor," and refused to sign it. It became a law without his signature. We all know what happened when Bryan's tariff bill, better known as the Gorman-Wilson measure, went into effect. The recent panic is nothing compared with that which occurred as soon as the Bryan tariff was assured. In the language of Judge Taft, "The passage of the bill prostrated all industries and brought about four years memorable in the history of the country as the worst financial disaster it has ever seen." For this depression what was Mr. Bryan's remedy? Free silver, the very thought of which intensified the depression! Is such a man to be trusted with the destiny of the American republic?—[Leslie's Weekly.

The Drift of Taft.

All the tests of the "straw vote" taken in Oregon show large majorities for Taft over Bryan. But then perhaps the Bryan men don't travel on the railroad cars, or visit the barber shops to get shaved, or attend the first-class theaters, or get their shoes polished at the stands. Have the Bryan voters taken to the woods? Or will there be found some approximation to truth in that registration (62,133 Republican plurality,) after all? Or is the horrible suspicion justified that those 538 Democrats who registered as Republicans in Portland are the only Democrats here?—[Portland Oregonian (Ind.)

Taft's Public Life.

The American people know Mr. Taft's official record. They know that he made an ideal judge on the bench; that he did wonders in bringing order out of chaos in the Philippines, in Porto Rico and at Panama; and that he has established a high standard of executive efficiency as Secretary of War. Now they are getting a glimpse of the human side of the man, the Taft who can meet all kinds of audiences and accomplish the results he has in all of his diplomatic work. He has made and is making a manly campaign of the kind that convinces. If any doubt existed anywhere as to Mr. Taft's attitude on any of the public questions or of his ability to intelligently cope with them that doubt has been removed. In him the Republicans have an ideal candidate, because he is an ideal American.—[Omaha Bee.

What Taft Will Do.

If Mr. Taft is elected, all the power of the Presidential office will be exerted for industrial and commercial peace on the basis of the laws as they now stand and as they may be perfected, and to filling vacancies in the Supreme Court with great jurists, perfectly impartial and fully endowed with the judicial temperament which considers all sides of great questions. If Bryan is elected the turmoil of the last few years will be continued and intensified. If Mr. Taft is elected there will be peace with honor to all interests and the faithful execution of law—[San Francisco Chronicle.

Will Sweep the State.

That Taft and Sherman will sweep Northern California November 3d is the belief of Samuel Shortridge, the well-known San Francisco attorney, who has just completed a speech-making tour of the Sacramento Valley.

"While I am confident that Taft and Sherman will be given a rousing majority throughout the State," he says, "I am absolutely certain that they will poll an enormous vote in that section of the country through which I have just passed. Not only did large crowds turn out at all the places referred to, but the audiences were enthusiastic.

"All along the line, I have found many Democrats who say they will vote for Taft; while I have yet to find the first Republican who says he will vote for Bryan. As the State is normally Republican, it appears to me that it will be a landslide for the Republican ticket—with so many Democratic votes piled up with the Republicans on the right side of the ledger."—[Sacramento Union.

Taft Wins Twice.

Col. E. A. Forbes of Marysville was in this city recently on his way to San Francisco. The colonel while on the Oregon express going to San Francisco recently took a straw vote to pass the time away, and he declares that the result shows about the way the country will go in the coming election. The vote showed: Taft 53, Bryan 8, Chafin 5. Another straw vote taken by Forbes on the same route but on a different trip, he says, showed: Taft 33, Bryan 13, Debs 4.

Col. Forbes said that he has heard reports from many persons taken on trains throughout this State and Nevada regarding the straw votes, which, without exception, give Taft an overwhelming majority over his Democratic opponent.—[Sacramento Union.

Bryan Pictured as Trickster.

The man who ran for the Presidency on a platform of repudiation of debts by debasing the currency, and again on a platform of retrogression, by abandoning the sacred duty of protecting and uplifting the colonies which the fortunes of war gave us, is now running for the Presidency on a platform of sounding brass, that is a base imitation of the true gold of the Republican platform, and Mr. Bryan and his string of polishers are kept busy day and night trying to keep the brass bright enough to fool some of us.

Brass is all right in its place, but not in the place of gold; and the people have learned to discriminate.—[S. B. Ring of Nellsville, Wis., in the Chicago Tribune.

Mr. Bryan on Pensions.

Below is printed what William J. Bryan said in the Congress of the United States November 18, 1892. At that time Mr. Bryan was a member of the House from Nebraska. Veterans of the Civil War should read this utterance relative to the Union soldier and his pension. Mr. Bryan said:

"The next Congress will have to wrestle with one deficiency of $36,000,000. This is on account of pensions. The appropriation for the next year must be not less than $150,000,000. It is therefore easy arithmetic to perceive that the appropriation that Congress must make for pensions at the next session must not be less than $186,000,000. This tremendous sum would of itself be enough to run a reasonable government. One would not complain if it were an honorable debt, but a large proportion of it is not a debt, because it was never earned by any act of patriotism or heroic service. The government is held up and despoiled of no mean portion of this, and it seems helpless to help itself. One cannot help being curious to know how many more years it will take to exhaust the generation which feels itself injured by the war. It is safe to say that never did a generation display such longevity."—[Des Moines Capital.

Should Present Specifications.

Mr. Bryan, in a recent speech at Sioux City, Iowa, accuses the Republican party of being conspicuously connected "with the very corporations that need regulation," and asks, "Why have not these trusts been crushed out? What prospect is there that they will be crushed under Republican rule?" If Mr. Bryan is aware of the existence of industrial corporations that menace the public welfare, will he kindly specify the objectionable corporations? We observe that he has mentioned in all his speeches only two or three, including a harvester manufacturing company, a powder company, and, of course, an oil company. Surely, if this country is being overrun with wicked trusts that are eating up the people's substance and raging like a consuming fire up and down the land, Mr. Bryan should be able to tell us what they are and who are behind them. Thus far he has been dealing for the most part in glittering generalities. Either he speaks with knowledge or he is talking at random. We invite him to present specifications, to point out the offenders by name, and to make the list as long as he thinks it ought to be. Will Mr. Bryan do this? We fear not.—[Leslie's Weekly.

Will Cut Himself Off.

Col. Bryan is crazy on cutting things in half. In 1896 it was the 50-cent dollar, and this year his scheme is to cut the product of corporations to 50 per cent. of their normal capacity.—[St. Louis Globe-Democrat.

Better Than Guarantee.

A panic, said Mr. Taft, is not staved off by promises that the money will ultimately be forthcoming. It can be staved off only by the production of the money itself. But it is the compulsory feature of the guarantee plan that makes it objectionable. To compel one banker to guarantee all the rest invites the speculative banker to enter the field. The same objection does not lie in the voluntary action of bankers in guaranteeing each other. "For a number of banks in the same neighborhood, and within observation of each other, may profitably and safely enter into an arrangement to accept the security of all for the benefit of each." This is what the clearinghouse does. That it is a beneficial arrangement is not doubted, but it is very different in principle from raising a forced loan among all the bankers to guarantee the operations of some who are either not known, or, being known, are not trusted.—[Portland Oregonian (Ind.)

Has Learned Nothing.

Mr. Bryan seems to me to carry a very narrow and grudging spirit. This may be natural, but it is unfortunate. I have watched him closely and I think without prejudice and I can see nothing of large-mindedness or manly generosity about him—not an iota of self-abnegation—but on the contrary, the relentless, unforgiving purpose of an implacable, who has learned nothing and forgotten nothing since 1896.—[Henry Watterson.

STERN CHASE AFTER THE ELEPHANT.

Copyright, 1908, by The Mail and Express Company.

Your Fall Suit

Is Ready For You At Lowman's

We say YOUR Fall suit because the assortment of patterns and shades is so complete that no man will have any trouble in finding just the suit that pleases his taste best. Here you will find, not the limited assortment from one tailoring establishment alone, but the choicest creations from nearly a dozen of America's representative makers of men's high-class clothes.

We have the right styles—the right patterns—the right prices. Look in every clothing store in Los Angeles if you like, but don't do yourself the injustice of buying without first seeing our stock. Many a man who has taken the pains to look around and compare values has come back to us saying, "I can't find suits anywhere to match yours for the money."

Correct Hand-Tailored Suits $15-$20-$25—Why Pay More?

Every suit sold with a positive guarantee of satisfaction or your money back.

Men's $1.50 Shirts 95c

This morning we place on sale fifty dozen new stylish high-grade $1.50 shirts at 95c each. Will be on sale for 3 days only. New seasonable patterns and colors.

Lowman & Co

129-131-133 S. SPRING ST.

Schools and Colleges.

Huntington Hall

Boarding and Day School for Girls.

Opens Oct. 14, 1908

Registration may be made now at school. FLORENCE HOCKEY, Principal. 1311 S. Main st. Telephone Main 1188. Home F1282.

GIRLS' COLLEGIATE SCHOOL. (Casa de Rosas) ADAMS AND HOOVER STREETS.

Academic, Preparatory Primary Departments. Certificate admits to all colleges. Post-graduate work added this year. New class-rooms for departments of Domestic Science and Art. ALICE K. PARSONS, JEANNE W. DENNEN, Principals.

Marlborough School For Girls 626 West 23rd Street

REOPENS SEPTEMBER 24TH. Certificate admits to college. Pupils under fourteen not received. Reference from school last attended absolutely necessary if applicant is unknown to the principals.

MRS. GEORGE A. CASWELL, Principal. MISS GRACE WILTSHIRE, Associate Principal.

Marlborough Preparatory School

626 West Adams street. Home and Day School for girls under 15 years old. Academic year 1908-09 begins September 24. Address for latest catalogue.

MISS IDA B. LINDLEY, Principal.

Miss Wings' School for Girls 1306 Alvarado St Opens Oct. 19th

Enrollment of pupils and consultation with parents October 15, 16 and 17, from 2 to 3 o'clock.

Instruction in all branches taught in elementary, grammar and high school grades. Certificate admits to Eastern women's colleges or State universities.

A kindergarten with daily classes, under the charge of an experienced teacher. Easily accessible from two car lines.

MISS ETHELWYN WING, M. A., Principal.

Harvard School (Military)

Western Ave. Fall Term begins Sept. 21. Accredited to University of California, Stanford and universities of the East. Business Courses. Fourteen Masters. Chemical and Physical Laboratories. Machine shops. Forging and Woodworking. Ten-acre campus. Tennis courts. Quarter-mile track and 220-yd. straightaway. Gymnasiums. Indoor Rifle Range. (Write for illustrated catalogue.) Phone 72147. Grenville C. Emery, Litt. D., Head Master.

THE MISSES PAGE SCHOOL FOR GIRLS.

Academic, Intermediate and Primary. Emma E. Page, Della M. Page, Principals, 362 West Adams. Phones South 1339, Home B1282.

PAGE SCHOOL FOR BOYS. Boarding.

Day and evening work. High School, business college and grade work. 137 W. ADAMS ST. Phone B1203.

Mrs. A. W. Hardison, Business Manager.

Los Angeles Office of

The San Francisco Chronicle

Ramona Book Store 216 South Broadway—Telephone, Home 1273

Advertisements and Subscriptions Received

F. A. TAYLOR, - - - Dealer

ROYAL Baking Powder

Absolutely PURE

Insures delicious, healthful food for every home, every day. The only baking powder made from Royal Grape Cream of Tartar—made from grapes.

Safeguards your food against alum and phosphate of lime—harsh mineral acids which are used in cheaply made powders.

ONE PRICE; PROMPT DELIVERY

Pease Bros. Furniture Co

640-646 SOUTH HILL ST.

For Liver Troubles Impoverished Blood & Skin Eruptions

Take the Heptonic Mixture

ALL DRUGGISTS SELL IT

Alveolar Dentistry

We have a book on our new method of Dentistry which you should read. It's free for the asking. Consultation and examination absolutely free. Call or address REX DENTAL CO., Room 312 Severance Bldg., Corner 6th and Main, Los Angeles.

BLE CLEF OFF THE KEY.

...g of Factions in Big ...sical Organization.

...Club in the Throes of Dissensions.

...Litigation and of ...d Concerts.

...ally such an organization ...ical Club?

...ments of the Secretary ...ations attest the verity of ...e proposition, but is there ...e to the institution? Can its ...ave to perpetuate the name ...anization?

...estion which will prob...ered with certainty in the ...ture, but at the present ...erything is chaos, and the ...ge's musical organization ...come almost in the throes ...olution.

...e club has split into two ...ic directors, representing ...factions within the club, are ...their official name. They are ...ver her institution, however, ...yesterday tendered its di...Harry Hamilton, leader of ...ney orchestra—an offer ...declined.

...he lady retains charter, and ...ppeal it is possible that ...ain their director, Leandro ...o, who was really the ob...ect of the fray. Campanari, ...ows himself in a delicate po...ion ready to jump to safety ...either of the charter-holding ...Mrs. J. W. Sargent, presi...ed for some months, and ...Clark, Barrett and Jack ...

...ember of the Symphony is their ...ef, Miss Ada G. Rich...ard, prominent in the move...Theo. Vinar, Stein and oth...

...ough is not the first ...which the Treble Clef craft ...ten years ago, when ...ew leader, there was an...general, Puelin got out. ...ident Ida, the club was ...and Puelin's associa...to Woman's Lyric Club. ...e various additions since ...ow is one of the city's ...

...under Campanari's ...Treble Clef women gave ...and artistically success...the auditorium.

...a large orchestra, re...ving the symphony ...ancient programme of ...ously sandwiched in ...orchestral produc...Conried's a fine ...ion of its tal...worked well, the ...ra, and the affair ...ed quite as a ...concerts of similar ...planned for the im...

...ere are many concerts ...ich call not money, and ...ve a large burden upon ...ers of the fair ...

...ay be mentioned that the ...ers are all paid, and ...ortion of their salary—an ...ly something more than ...ed. Arnold Krauss to ...ncert-master, and ...ed to the orchestra ...ert concert. The man ...ld, therefore, ...ll honor for himself, ...ld pay that Mr. ...ing a raise for re...ed that this is only ...ay to the usual that other ...

...the problem of main...ra is quite a ...ness man, and in ...ork has directed ...ial affairs, where he ...ed in maintaining a ...ra has remained itself ...of a heavy tax ...ra was to ...of 200 each upon ...ra's salary was ...ed of $150 per ...

...ra pays when new ex...ion of the old ...ion, that a ...ed. There are ...at this point the ...o enter into com...that might stag...

...of the membership ...advisability of ...discussion led ...open differ...ed secession. ...asserted ...were wallow...suspend the ...ed up the op...ed up for ...

...Yesterday ...of with a ...presidence, ...solicited ...matter." ...said to ...ide of ...ready for ...there's the ...in a ...with a ...ra. ...

...ra's brief—$10 per ...and a thorough en...satisfactorily pay ...date.

...the invitation that the ...ers are all paid, and ...portion of their salary—an ...ly something more than ...ed. Arnold Krauss to ...ncert-master, and ...ed to the orchestra ...ert concert. The man ...ld, therefore, ...ll honor for himself, ...ld pay that Mr. ...ing a raise for re...ed that this is only ...ay to the usual that other ...

...the problem of main...ra is quite a ...ness man, and in ...ork has directed ...ial affairs, where he ...ed in maintaining a ...ra has remained itself ...of a heavy tax ...ra was to ...of 200 each upon ...ra's salary was ...ed of $150 per ...

...ra pays when new ex...ion of the old ...ion, that a ...ed. There are ...at this point the ...o enter into com...that might stag...

...of the membership ...advisability of ...discussion led ...open differ...ed secession. ...asserted ...were wallow...suspend the ...ed up the op...ed up for ...

...Yesterday ...of with a ...presidence, ...solicited ...matter." ...said to ...ide of ...ready for ...there's the ...in a ...with a ...ra. ...

English Classical School
Pasadena, Cal.
Day and boarding school for young women. Certificates admit to leading colleges, post-graduate courses, etc. 57th year. Illustrated catalogue free.
ANNA B. ORTON, Principal.
Tel. Home 192.

CALIFORNIA CALIFORNIA
Teachers wanted. Teachers prepared for examinations.

CUMNOCK School of Languages
Fifteenth Year. Boarding and Day School for Girls. Languages, Music, Art, Expression, Physical Culture. Courses: Collegiate, Preparatory, Special. Individual attention. Limited classes. Native teachers. Native French and Spanish. Out-door sports: Tennis, basketball. Catalog mailed.
1500 SOUTH FIGUEROA ST.

URBAN ACADEMY
Military School for YOUNG BOYS
Boarding and Day. Primary, Grammar and College Preparatory. OUT DOOR LIFE. Manual training, gymnasium, fencing, rifle practice. FREE use of Los Angeles Athletic Club. Address COL. R. P. KELLY; Cmdt's COL. A. P. HARRIS.
9th and Beacon sts. Phone 886.

YALE SCHOOL
T. G. Adams, B.A., Head Master
Boarding and Day School for Boys. Fine Gymnasium. Fall term begins Sept. 15th.
295-299 NORTH UNION AVE.

100 WORDS PER MINUTE IN SIX WEEKS
"PRINCE" "TUTT" "ECLIPSE" Typewriters
Rental $2.50 per month

The Brownson HOME STUDY
Day and Night School
Miss Abell's School.
All grades. Pupils may enter for individual instruction for Business, Day or evening hours. Miss Abell, Principal.

HEALD'S Business College
(The Southern California)
514 So. Grand Ave. J. W. Lobdell, Manager.

GRISWOLD
A school for boys. REGULAR instruction to six boarding pupils. G. C. Griswold, Head Master.

Los Angeles Business College
Established 1888.
Los Angeles School of Shorthand
Prepares for State Board Examinations. Certificates. Day course, 9 A. M. SCHOOL OF L. A. BUSINESS COLLEGE. 201 Bdwy. Central Bldg., 6th fl.

Miss Allen's School
FOR NERVOUS AND BACKWARD CHILDREN
1816 Georgia St.

ADAMS HEIGHTS School
1819 West Adams street. Primary school for girls under 15 years. Admitted to kindergarten. School opens September 23. Miss Thomas and Miss Shattuck.

CALIFORNIA MILITARY ACADEMY
SANTA MONICA, CAL.
College preparatory and business courses. Only school in winter climate. Only school of its kind in Los Angeles situated directly on the ocean front. Catalogue on application.

California School of Elocution and Oratory
For Boys—3rd-ST. Lessons and day and evening. Private, class. Fine drill. physical culture. William Brink, A.M., Principal.

Miss de LeGuna and Miss Hall
SCHOOL FOR GIRLS
THE WHITLEY
Accredited to leading colleges. Alvarado street. Main 8488.

Brashear's Business College
New Hamburger Bldg., Broadway.
Combination Trade and Contracting Co.
men in the trades by actual work.
130 E. 9th Street.

Principals in Treble Clef Row.

Mrs. Sargent was president of the club during a recent term, Campanari is the director about whom the battle has raged, and upon Mr. Krauss, it is said, a portion of the orchestral debt of the organization fell.

The Spanish Necklace.

By Bertha N. Croker.

[Copyright, 1908, by B. N. Croker. All rights reserved.]

CHAPTER XVI.

MRS. TUDOR'S LITTLE MOVE.

On the afternoon succeeding her sensational drive, Mrs. Tudor, still feeling considerably shattered, was keeping to her sitting-room, when the door opened, and the servant said:

"Madame peut-elle recevoir Monsieur le Marquis de Sarasin?"

"Madame" nodded a brisk assent, and instantly Paul entered, clad in a cool gray suit, carrying in one hand a superb bouquet; in the other he held his Panama hat upon his heart. Even in her prejudiced eyes he looked a remarkably handsome, gallant fellow.

"Oh, so it is you!" cried his hostess; "have you brought me the money?"

"De I ever fail a lady?" he exclaimed, laying down his hat and offering the flowers.

"They say you do, Paul! You are a sadly fickle creature. Yes, I see these roses are exquisite—pow let me see my hundred louis, my little fine."

"It is here," he said, drawing out a leather pocketbook. "Oh, unbelieving friend!" and as he spoke he handed her the notes. "I give it to you just as it came to me."

"Yes," running over the bundle with keen eyes, "this will be a boon to many poor here. I know some dying people; this will brighten their last days. I am doing well, for the young lady who was with me is adding the same sum to my quete, as a thank-offering for our merciful escape."

"Oh, then, she is both charitable and rich?" he said, indifferently.

"Very rich. I suppose, among all your escapades, this is the first time you have run away with an heiress?"

"I suppose it is." He paused, and looked at her fixedly as he asked, "What is your idea of an heiress, dear Madame?"

"Ten thousand pounds a year, solidly invested," replied Mrs. Tudor; "and she has no relations."

"Fortunate demoiselle!" he exclaimed.

"Yes, and an admirable demoiselle too. Some day she will make some good man happy."

"No doubt," he assented, "or a bad man good." A pause, and then the visitor added in a grave voice: "My father wishes that I would marry."

"He is by no means the only one who wishes that," replied Mrs. Tudor, with deadly significance.

"Ah, bah! but you jest, and I am serious. My brother Léon has chosen a lovely donzella, without a single peseta! She is as poor as a homeless dog. Now, therefore, I must choose—otherwise."

"Oh, must you!" said the old lady, dryly.

"Yes; la Duquesa is expensive. God knows where she gets the money, and how it goes! But it goes! There is, see—I tell you as a friend—her suite, her villa, her Monte Carlo, her dresses, her fetes, and——"

"Her cards!" added his listener in a tone of contemptuous irritation.

"Yes, and my father—poor, good man!—has no wants. A little glass of wine, a cup of coffee, a cigarette—that is all he cares for, besides his ancestors and his historical heirlooms."

"Ah, his heirlooms! Yes, the Luck of the Sarasins—it is his amulet, and sacred as some holy relic!"

"It represents our honor, fame and good fortune, Madame! Well," after a long pause, and heaving a profound sigh, "I suppose soon I must marry." "I shall sincerely pity the poor bride," remarked Mrs. Tudor bluntly.

"No, no! but you must pity poor Paul, who gives up so much."

"In marriage you Spanish give up nothing," she answered impatiently. "I know you well."

"What did you say was the name of this young lady?" he inquired, after several minutes' complete silence.

"Forde—Hester Forde. She is of good birth."

At this moment the door again opened, and the heiress, carrying some books, made her appearance. She gave a slight start as she caught sight of Paul de Sarasin; but came forward at once, bowed, and sat down.

"He has been paying for his pranks," explained Mrs. Tudor, patting the notes with her wrinkled hand.

"I hope Madamoiselle is none the worse?" he inquired; and he looked at her as he spoke with grave, measuring eyes. It was possible that he was contemplating the future Duquesa de San Telmo!

She was at least young, tall, ladylike—so much he had gathered the previous day. Her features were good, here color pale, her hair splendid—she had pretty hands; but, if her feet were large—Caramba! there was an end to her prospects of a ducal coronet.

"Not at all, thank you," she replied, as she lifted her eyes to his, and quickly dropped them under their piercing scrutiny.

"Will you take these roses, dear, and put them into the big green vase?" said Mrs. Tudor; "this room is so hot they will wither. Bring them back again."

To Hester the errand seemed unnecessarily cruel; but she obediently rose and carried off the flowers, returning in a remarkably short time, vase in hand. Coming carefully through the room, she pushed aside a hassock with her foot. Dios! it was a pretty foot, with a high instep, and delicately shod; it might have been the instep of an Andalusian! What a relief!

"Mademoiselle," he said, as he watched her rearrange the roses, "my poor flowers are indeed honored."

"Hester, you need not mind all Monsieur le Marquis says," declared Mrs. Tudor; "to ladies his language is invariably flowery."

"Dear Madame, why are you so unkind to me," he protested—"you, who have known me since I swam my little boat, and had a spade on the Plage! Now, I want you to be gracious, and permit me to escort you and Mademoiselle to the match of La Pelote tomorrow."

"What is La Pelote?" inquired Miss Forde, speaking at last with an effort.

"It is the national game of Spain. Have you been here long?"

"Ten weeks."

"Ciel!"—throwing out his hands in protest—"and never seen or heard of the great Basque game, one of the finest in the world. Why, here it is played up in the Rue de Pyrénees every Sunday!"

"Ah, but you see I am English, and on Sundays I go to church."

At this announcement he shrugged his graceful shoulders and added:

"Well, tomorrow will be Thursday, and not Sunday; so there is nothing to hurt the conscience of Mademoiselle. Would you not like to see it? It will be such a match! It is between the French and the Spaniards. I am on the committee, and am naturally all for Spain. Will you come, Madame," addressing Mrs. Tudor, "and bring Miss Forde?"

"Oh, I really don't know, thank you. Your Pelote begins at such an odd hour—3 o'clock; and twisting and turning my head after the ball gives me a headache, and you all get so excited and shout so much."

"I will promise not once to shout, and you shall have the best seats in the Pavilion; and I will also, if you will permit me, come and fetch you in a carriage."

"Your aunt's again?" and Mrs. Tudor burst into a laugh. "Thank you—no."

"Nevertheless, you will honor me. Let me persuade Mademoiselle"—and he turned directly to Hester; he was well aware of the power of his own personality, and never hesitated to give it active exercise. "The game is superb. You should see it—golf, tennis, racquets, what are they to La Pelote? Let me persuade Mademoiselle, and Mademoiselle will persuade Madame."

(To Be Continued Tomorrow.)

Weak, Weary, Watery Eyes Welcome
Murine Eye Remedy As An Eye Tonic.

DOCTORS' TROUBLES.

CLUB IS HUNG OVER MEDICOS.

Scandal as to Examinations Again Stirred up.

Investigation to Be Made in This City Next Week.

Charges to Be Aired Before the Legislature.

A fine large club was hung over the State Medical Board yesterday, several prominent Los Angeles men acting as a hanging committee.

Unless the members of the board proceed with great vigor to try to prove themselves guilty of crookedness in the recent medical examinations [huh!] there will be a scalding investigation by the State Legislature.

It was stated yesterday to The Times that some of the Republican party leaders have pledged themselves to have this scandal explored by a special commission of the State Senate unless the State board probes itself with energy.

It would seem that the only escape from this "trial by fire," would be for the State board to let itself out on bail; then jump the bail.

Dr. J. Park Dougal, president of this board, lives in Los Angeles. He was asked yesterday what the board means to do about it.

WILL LOOK INTO IT.

"Although the charges are absolutely without foundation," he said. "They will be fully investigated.

"All members of the board have been specially urged to be present. The meeting will be held October 24, at the State Normal School, in this city. All proper evidence, then submitted, will be heard. I understand that several affidavits will be filed and that complainants will be present and testify."

One of the faculty of the Los Angeles College of Physicians and Surgeons says that the faculty of that institution are preparing to present about five cases of alleged unfair markings. The faculty have received the examination papers of all their pupils who failed. They are being examined here. Those who are found to have been justly "flunked" by the board will not be made the subjects of investigation. At this time there appear to be at least five who, the faculty thinks, should have passed and didn't.

Similar claims will be made by the other local medical colleges.

In addition to the cases of the medical college students who have failed, various outsiders are expected to take a hand in the trouble.

No person who ever failed in an examination is expected to be able to get up much excited enthusiasm over the examiner—at the same time, there are serious allegations that the State board has attempted to maintain a "trust;" that eastern men have been denied certificates by reason of ridiculously severe examinations.

The charge is made that a physician who occupied one of the chairs in pathology in Rush Medical College came to California to live and had to stand an examination by the board.

He failed to pass in pathology.

One of the obstetrical staff of Bellevue is also claimed to have "failed" in obstetrics. Numerous cases are claimed to exist where old "family physicians" of many years' experience have come here to make their homes and have found themselves thrown out of their profession by technical "catch" examinations.

WHY SO?

The main object of the coming investigation, however, is to find out why the climate of San Francisco—particularly in the vicinity of Cooper Medical College, is such a marvelous brain invigorator. It is desired to find out why nearly all the Cooper students passed in triumph while about seven-eighths of the students from Los Angeles failed.

The gist of these charges is that the Cooper students were favored and were even helped to cheat their way through.

The Cooper students were segregated from the others. The watchers who superintended their examinations were all Cooper men. The pathological examinations were all conducted from jars used in the Cooper classroom and with which all the students taking the examinations were perfectly familiar. These charges have been published in detail several times.

ARIZONA.

CARELESSNESS CAUSES DEATH.

WOMAN GIVEN STRYCHNINE IN MISTAKE FOR QUININE.

Another Phoenix Mystery Cleared Up—Man Who Suddenly Disappeared When Panic Caused His Ruin Is Found in England by His Wife—Territorial Fair Attractions.

[SPECIAL CORRESPONDENCE OF THE TIMES.]

PHOENIX (Ariz.) Oct. 13.—The mystery of the death of Mrs. M. W. Aiken, who lived on a ranch near this city, and who took borrowed quinine for a cold and died of strychnine poisoning, has been cleared up. It has been demonstrated that the McIntyres, who gave her the supposed quinine, were mistaken in the drug. It is only another tragedy due to carelessness, no criminal intent existing.

Another mystery was also cleared up yesterday, when George H. Smith returned from a summer visit in England, and reported that he had seen and talked to John Noble, who left Phoenix early last spring. Until Mr. Smith's return opinion here was divided as to whether Mr. Noble had been murdered in New York City or whether he was purposely secreting himself.

Mr. Noble was formerly one of the large sheep owners in Northern Arizona. Accumulating a competence he came to Phoenix and bought considerable property and began the erection of what is now the finest building in the city for business purposes, though not fully completed. It is a concrete structure of four stories, a quarter of a block in size. During its erection the panic occurred, the building cost a great deal more than was expected, Noble reached what he believed to be the end of his resources, and fled. His flight was unnecessary, but he could not endure the embarrassment of failure. Many believe that had he remained his interests could have been so handled that he could have saved something from the financial wreckage, even though he lost the ownership of the building. However, he took a few hundred dollars he had at hand, saying he was going to New Mexico to buy sheep and attempt to retrieve his fortunes.

MURDER WAS FEARED.

A few weeks later news came that he had been in New York City, bought a steamer ticket to Buenos Ayres, left it at his hotel, saying he was going to Philadelphia for two days, took the ferry, and had not since been heard from. As he had been seen with quite a sum of money it was feared he had been murdered. His family was distressed, and the incident was the climax of his financial affairs. His property went through the courts, and his fine new building was sold, and sufficiently finished to be partly occupied.

Last May, Mr. and Mrs. G. H. Smith left to spend the summer in England. Mrs. Noble, on the advice of friends, went with them to visit relatives she had not seen for many years and to try and forget her trouble, never having heard from her husband. Arriving in New York she recovered her husband's ticket to South America, and learned that he had left some money on deposit with Cook's excursion agency and drawn a part of it later. Cooks could not inform her whether the rest had been drawn elsewhere or not, and referred her to the head office in London. Arriving there she learned that two subsequent drafts had been drawn in Ontario, Canada, and honored. She wrote the Ontario bank for information, inclosing her husband's picture, and the day it arrived there Mr. Noble visited the bank.

OFFERS NO EXPLANATION.

An official of the bank showed him the picture and letter, and he stated at once that he was the man, was pleased to hear from his wife, but surprised to learn that she was in England. He cabled her at once, and as soon as possible joined her in Liverpool. They visited Mrs. Noble's relatives, and he became acquainted with English capitalists, who had undertaken a sheep-raising project in South Africa. He gave them advice concerning the purchase of about 700 head of fine sheep to stock their range, that was so satisfactory he was at once employed to take the sheep to Africa, where it is supposed he is now about arriving. Mrs. Noble returned with the Smiths, and is now in Northern Arizona attending to business matters. Mr. Noble is naturally reticent, and offered no explanation of his actions. It is supposed he was merely down-hearted, wanted to get away from the scene of his discouragement, and imagined nobody cared if he did go. His meeting with his wife was mutually joyful.

TERRITORIAL FAIR.

Arrangements for the fourth Territorial Fair, November 9-14, are maturing rapidly, and the week is to be crowded full of the biggest events that ever occurred in Arizona. Besides the general exhibits found at every similar exposition, the following will be among the big features: Racing for a total of $20,000, the Knabenshue airship, $3000 worth of fireworks, daily cowboy relay races, automobile races, a whole day devoted to native Indian sports, athletic and track events by Arizona schools and colleges, tournament of Arizona fire departments. For one very natural reason the Arizona fair is relatively a bigger thing than in almost any State. The Territory is large, and, compared with some sections, transportation is expensive. Phoenix is centrally located, and therefore a natural convention city. Many societies, organizations, etc., as fire departments, teachers' associations and similar institutions, arrange for their annual meetings here during the fair, to take advantage of cheap rates, as well as to take in the Territory's biggest annual show.

TIMES COOK BOOK, NO. 3

Spanish and Mexican recipes by old settlers and famous pioneer chefs of California are printed by the score in the third prize cook book issued by The Times. It also contains hundreds of special toothsome recipes (not experiments) contributed by the best housewives in Southern California, Arizona and Mexico to The Times cooking competition. Cash prizes were awarded to the winners. Ready for delivery October 15. Price 25 cents. By mail, five cents extra.

Sunday Pattern Section.

Each subscriber and purchaser of the Sunday Times will hereafter receive a four-page TRANSFER PATTERN SECTION. It is a unique, exclusive, attractive feature of particular interest and value to women. It will not injure the most delicate fabrics, and so simple that a child can successfully manipulate the process.

EXTRA TROLLEY SERVICE FOR Glendora and Monrovia.

A special car carrying The Times to points along the line will enter regular passenger service leaving Glendora at 6 a.m., Monrovia at 6:20 a.m. and arriving at Los Angeles at 7:10 a.m., affording patrons an opportunity to reach the city at an early hour.

"Times" Branch Office, 531 S. Spring St.

For the convenience of Times patrons, a branch office has been established at 531 S. Spring street, where advertisements and subscriptions are taken by experienced clerks.

A Remarkable Offer

Sharp price cutting in high grade bed-room furniture—25 per cent. discount on any dresser, chiffonier or dressing table in our magnificent stock. New styles—right prices.

THE HOUSE OF QUALITY

THIS FINE BRASS BED

With 30-lb. Cotton Felt Mattress and No. 1 Woven Wire Spring. Regular Price $40.00 $29.50

This combination offer includes beautiful brass bed, like cut, with 2-inch posts and ⅝-inch filler. Choice of satin finish, polished, or a combination satin and polish finish.

30-lb. elastic cotton felt mattress and A1 supported woven wire spring. Regular price of the 3 pieces, $40. Special this week..... $29.50

$60.00 Empress Dresser..... $41.50
$22.50 Princess Dresser..... $15.00
$22.50 Golden Oak Dresser..... $14.85
$9.75 Oak Chiffonier..... $5.85

WE ENCOURAGE CREDIT

LYON McKINNEY SMITH CO.

RUGS REDUCED THIS WEEK

648-652 BROADWAY (OPPOSITE BULLOCK'S) AT SEVENTH

THE PRE-EMINENCE OF
The KNABE

¶ True greatness in a piano is only attained by a lapse of years, by the measure of quality, of endurance, permanence and tonal durability, which time only can make. Seventy years of continuous test of most exacting and and strenuous use on the part of artist and the musical world as well have proven the Knabe to be pre-eminently

The World's Greatest Piano

¶ Knabe quality is apparent in every key, in every string, every tone, every individual piece of mechanism or material, in external appearance and finish, while the assembled whole is an instrument so truly magnificent as to have astonished the musical world always an dto have made it the one measure of true piano greatness. Sold on easy payments.

Victor Talking Machines

Come in and hear the late records. Our stock is new—complete. Machines, records, cabinets and everything "right up to now."

The Wiley B. Allen Co.

416-418 SO. BROADWAY.

STORES FROM WASHINGTON TO TEXAS

Carnival

of Products at Santa Ana

Oct. 15, 16, 17

75c Round Trip

Tickets on Sale Oct. 14 to 17, Incl.

Limit Oct. 19, 1908

Ask E. W. McGEE, 334 S. Spring St.

Santa Fe

From the Vineyard to Your Home

Your Protection Our Guarantee

LOS ANGELES WINE CO., 453 S. Spring

Los Angeles County—Its Cities and Towns.

PASADENA.

VIEWS DIFFER ON FRANCHISE.

DOUBTFUL IF RAILWAY BONUS COULD BE RAISED NOW.

Lincoln Avenue Improvement Associations and Pacific Electric not Fully in Harmony — Twenty-minute Service One Bone of Contention.

Office of The Times, No. 36 S. Raymond Ave.

PASADENA, Oct. 15.—The dove of peace is bovering over the two improvement associations that were formed out of one on Lincoln avenue, and within two weeks it is expected that the two will be one again. Last night, members of both associations met and harmoniously discussed the new street-railway franchise.

City Attorney J. Perry Wood has inserted several clauses that are not acceptable to H. E. Huntington, and it is the intention of the associations to see if some compromise cannot be reached. Last evening the matter was turned over to the Railway Committee.

One of Mr. Huntington's principal objections to the franchise, as drawn up, is that it calls for at least a twenty-minute service. The property owners believe that as they put up a bonus of $45,000, which is almost enough to build the road, they should have frequent cars.

The City Attorney also insists that Mr. Huntington state whether he intends to install a single or double track.

Since the defeat of the municipal water bonds in September, many of the prominent property owners along the street have been skeptical about putting up their share of the $45,000 bonus. One of them stated that, while he favored the car line, he wanted to see the "Dry tract" provided for first and would not give a cent for the railway as long as the people voted against municipal water ownership. At present all the water that is sent on his tract comes in barrels or buckets. He believes the residents need water worse than street cars. It seems doubtful if the bonus could be raised at present.

HOTEL HAS NEW LESSEE.

Hotel Casa Grande, on East Colorado street, has been leased to Charles A. Ferris, an experienced hotel man from the Northwest. He announces that the hostelry will be conducted along the lines that has made it popular in the past. Mr. Kindig, the former lessee of the house, will remain for a time.

LIBRARY MEETING.

There will be a meeting of the Southern California District Library Association at Colton on Monday following the sessions of the class in library methods which has been conducted at Colton during the past two weeks by State Organizers Miss Kumli and Miss Prentiss. The programme for the district meeting covers the various stages of the library's relation to the municipality. The State Librarian, A. L. Gillis, will speak, as will also Judge Bledsoe of San Bernardino and Lyman Evans of Riverside. Some suggestions regarding the State constitutional histories will be treated by John A. Goodrich of Pasadena. "Aids to municipal section, including government documents and periodicals," will be discussed by the Misses White and Darlow of Los Angeles; "Books" and "Unbound Material" by the Misses Prentiss and Kumli of Sacramento and views of various city officials of Southern California regarding the municipal section of a public library will be read.

DIES VERY SUDDENLY.

Blood poisoning, which set in through infection of a pimple on the neck, was the cause of the death, yesterday, of J. P. Chafin, just two hours after he had undergone an operation.

Mr. Chafin was the senior member of J. P. Chafin & Son, one of the well-known realty and brokerage firms of the city. He has been in business in Pasadena for the past twelve years and had interests in Tahoe and Hemet. He was 60 years old, a native of Maine and lived at No. 151 North Lake avenue. No arrangements have yet been made for the funeral.

Owing to the death of Mr. Chafin, the reception to Rev. F. D. Mather at the Lincoln Avenue Methodist Church, last night, was postponed, as Mr. Chafin was formerly an active member of that church.

STEADFAST THROUGH YEARS.

At the Pro-Cathedral in Los Angeles Miss Hallie E. Woods, daughter of Mrs. N. W. Holmes, of this city, was wed to Thomas Knight Mathewson, a civil engineer of Mexico City. It was the culmination of a romance which began when the bride was only 12 years old. Mr. and Mrs. Mathewson left, shortly after the ceremony, for Colorado Springs and will later go to Mexico, where they will make their home. They had not met for twelve years until last June, when Mr. Mathewson came here and won the hand of his bride.

Miss Hazel Woods, sister of the bride, who was maid of honor, and Harold Dale, the best man, will be married in the spring.

PASADENA PARAGRAPHS.

Many of the hunters of the city will start out after quail today.

The Tournament of Roses Association now has on hand $1750 in cash and $4000 is promised.

H. M. Lutz has purchased of Duncan L. Reynolds of Alhambra a lot on Palmetto Drive, between Orange Grove and Pasadena avenues. He expects to build a fine residence on the property.

Rev. Father Hughes, formerly assistant at St. Andrew's Catholic Church, was a visitor in this city yesterday, having a leave of absence from Mexico City, where he is now located.

Dr. A. W. Lamport, former pastor of the First Methodist Church, was given a rousing reception at the train yesterday when he left for Pomona.

A. E. Ford, traffic manager of the Pennsylvania Railroad, arrived yesterday with his family and will make this his winter home.

Hotel Vista del Arroyo and bungalows, Pasadena.

Wadsworth sells paints.

Dr. Up de Graff moved to Chamber of Commerce.

Phelps for wall paper and paints.

TWO ORCHARDS CHANGE HANDS.

CLAREMONT, Oct. 14.—T. C. Berkholder today sold a ten-acre orange grove at Upland to Andrew Kreiger of Claremont. The stated consideration is $15,000 cash. This orchard is in an excellent condition. There is a good residence and the crop, which is valued at $4000, goes with the property.

Russell K. Pitzer of Pomona today sold a ten-acre orange grove in La Verne to Sylvester Ratakin of Lordsburg for $12,000. There are no buildings on the place. The orchard was sold, a few years ago, for $5000. Water is obtained from the Live Oak Water Company.

EXIT HARMONY.

CITY IS DIVIDED AGAINST ITSELF.

FIERCE SECTIONAL FIGHT AT BELMONT HEIGHTS.

North and South Sides Contesting Over Site of Municipal Offices. Trustees Stand Two and Two, With President "on the Fence"—Offers of Free Quarters.

BELMONT HEIGHTS, Oct. 14.—The rather unusual spectacle of a city three days old divided against itself is presented in Belmont Heights. The south part of the town, which overlooks Naples and the ocean, is a comparatively new section and its homes are modern and in some cases pretentious. It also is proud of a handsome two-story brick block, of which the owner, Adam Wasem, has proffered the free use for city offices and trustee meetings.

On the north side, which is a junction point on the Huntington Beach line, the houses are small and not all of modern construction. But its residents insist that here is the best nucleus for a growing city. On top of this, George W. Haines of Los Angeles, who owns five acres at Gladys and Anaheim, has offered to spend $25,000 in a business block, establish a drug store and a general merchandise store and allow the city the use of the upper story of the block free of rent.

The Trustees, Monday night, held up the question of a meeting place, the board standing equally divided on the question, with President Green undecided. Since then the location of the offices has been made a personal question and discussions have been many and fierce. President Green, who lives in the south end, is between two fires, that of loyalty to his own section and his desire to placate his two colleagues of the north end, who aided him in organizing the board.

The strongest argument in favor of the south side, and which may win, is that the Haines proposition is only a promise, not even on paper, while the Wasem building is a reality and the city officials have only to move in to be at home.

CHEAP.

AROUND WORLD FOR ONE CENT.

LONG BEACH WOMAN'S MESSAGE TRAVELS TOO FAR.

Post-Card Wrongly Addressed, Goes to India, Instead of Indiana. Four Jewfish Weigh Nearly Thousand Pounds—Snow White "Hell Diver" Killed—Realty Board Plans.

LONG BEACH, Oct. 14.—Mrs. Eliza Mull has just received word from relatives in Portland, Ind., of the arrival of a post card mailed over two months ago and which reached its destination after a trip around the world. The omission of the two final letters in the word Indiana, caused all the trouble.

On August 3, Mrs. Mull mailed a post card to "Mrs. Annie E. Braden, Portland, India." The Long Beach mailing clerk started the card westward across the Pacific and it reached Bombay on September 4. There the postal clerk read the address aright and started the card back by way of New York. It arrived at its proper destination on October 5, after a two months' trip, costing one cent.

Men and teams, this morning, began grading for a spur track to run from the Salt Lake tracks out along the east jetty of the San Gabriel ocean entrance in order to facilitate the dumping of rock on that side. The big suction dredge will complete the Salt Lake cut off channel tomorrow night.

REMARKABLE CATCH.

"Cam" Richards and Clarence Owen, today made a remarkable catch of four jewfish, weighing respectively 470, 191, 190 and 125 pounds, a total of 976 pounds. It is one of the biggest catches ever made in one day. The fish will be marketed in Los Angeles and San Francisco.

Prof. Bion Mills is organizing a band composed of lads from 14 to 18 years of age.

W. C. McVey, cashier of the German-American Savings Bank of Los Angeles, will address the Long Beach Presbyterian Brotherhood, Thursday evening, at the church at the corner of Sixth and Locust.

RARE SPECIMEN.

A snow white "hell diver" was killed this morning, by Clarence Owens, who got the bird with a rifle at 130 yards. The specimen, which is rare, will be mounted.

Members of the Chamber of Commerce are arranging plans for the entertainment of 125 members of the California Promotion Committee, who will spend a half day in Long Beach next Monday.

The new realty board will hold a meeting, tomorrow night, to elect permanent officers, ratify the bylaws and formally launch the organization.

DRUG STORE RAIDED.

At 10 o'clock, last night, the Standard drug store was raided, and the manager, J. L. Hoover, arrested on the charge of selling liquor illegally. The place had been watched by officers for several days. A wagonload of beer and whisky was confiscated.

Half an hour later, the Palace poolroom was raided, and a dozen men, some of them well known, were arrested on the charge of gambling. They gave fictitious names at the Police Station, and were released on bail.

BELIEVED DROWNED.

Fisherman Thought to Have Lost Life Off Catalina—Overturned Boat Found.

SAN PEDRO, Oct. 14.—Gus Blackberg, 32 years old, a fisherman, was probably drowned Sunday, off Seal Rock Point, on the west end of Catalina Island. Report of his death was brought here, today, by Alec Hemming, his partner.

Blackberg left the fishing camp, Sunday morning, to examine traps. He took a row boat. Late last night, the skiff was found, overturned, in a heavy kelp bed, and little doubt remains that Blackberg lost his life.

Headaches and Neuralgia from Colds.

Laxative Bromo Quinine, the world wide cold and grip remedy removes cause. Call for full name. Look for signature E. W. Grove. 25c.

WHAT you want is Bellos's Charcoal.

STEAM UP.

REDONDO SETS LIVELY PACE.

POPULATION GROWS FIFTY PER CENT. IN THREE YEARS.

Chamber of Commerce to Issue Booklet Setting Forth City's Advantages and Giving Much Valuable Information About Business Interests and Opportunities.

REDONDO, Oct. 14.—The Chamber of Commerce is about to distribute ten thousand copies of a handsome little booklet advertising the attractions of the city. It is a local production throughout, having been prepared by R. E. Mattison, secretary of the chamber. It contains thirteen pages of printed matter, ten pictures, and some interesting statements relative to the growth and prospects of the community.

The increase in population in three years has been approximately 50 per cent., property values have doubled as have also shipping at the wharves, and over the three railroads. The same figure represents the increase of business at the postoffice during the same period.

The residence section, the city's pride, is filling up at the rate of 200 houses a year. The fact is pointed out that Redondo is both a resort and a port of great importance to the commercial interests of Los Angeles.

The business interests consist of three deep-water piers with dock room for six large ocean-going ships, three immense wholesale lumber yards, a wholesale pile and pole yard, one of the largest planing mills in Southern California, the largest steam power plant west of Chicago, a car building plant in which are constructed some of the finest trolley passenger coaches running into Los Angeles; a perfectly equipped sandstone and paving block factory, and an oil depot with storage tanks having a 130,000 barrel capacity. This last is the principal storage depot of the Standard Oil Company in Southern California. There is also a storage depot of the Associated Oil Company and another for the Amalgamated Oil Company.

Redondo's progress dates from the purchase, about three years ago, by Henry E. Huntington of a controlling interest in the Los Angeles and Redondo Railway and Redondo Improvement companies, which own, or control the bulk of the unimproved property within the city limits, or adjacent thereto.

Mr. Huntington has shown his confidence in Redondo's future by the investment of something like half a million of dollars since the original purchase, and it is said that he is not half through with the plans he has in view for the city.

BANQUET FOR EDUCATORS.

Teachers of Monrovia and Duarte Entertained by Woman's Temperance Union—Pastors Work Together.

MONROVIA, Oct. 14.—Mrs. William F. Marshall, Dr. J. S. Allison and Fred S. Whitcomb, members of the Board of Education, of the Monrovia High and grammar schools and the Duarte grammar school teaching corps were tendered a dinner, last evening, in the Woman's Clubhouse by the local organization of the Woman's Temperance Union. The president, Mrs. J. F. Twitchell, was assisted in receiving by Mrs. Julia D. Phelps, president of the county organization. Handsomely appointed tables were arranged for fifty in the main auditorium and an elaborate menu served. Dr. J. S. Allison, Rev. Clark H. Marsh, Rev. H. Russel Greaves, Prof. Shepherd and Mrs. Julia D. Phelps responded to toasts and music was furnished by Mrs. C. S. Squires, Miss Ellen Shrode and Ray Rockwood.

PASTOR'S COMMITTEE.

The pastors of the Baptist, Methodist, Presbyterian, Congregational, Episcopal and Christian churches have formed a committee for the purpose of making a house-to-house canvass of the city and arranging a card system directory which will show all the residents of the city, their church affiliations and where they are attending services. In addition to this work, all newcomers will be warmly welcomed and wherever a case of need is discovered, reports will be rendered to th Visiting Nurse's Association, which is in charge of the charitable work of the city.

TO BOOST CITY.

The directors of the Board of Trade are arranging to issue an attractive folder, descriptive of the attractions of Monrovia and vicinity for distribution during the coming tourist season. At least twenty thousand will be placed in various publicity bureaus and sent out by the secretary of the board.

The funeral of Miss Gladys Burr, who died yesterday, will be held at the family residence on North Myrtle avenue at 2:30 p.m. tomorrow. Interment will be at Live Oak Cemetery.

BITTEN BY DOG.

Mr. and Mrs. A. E. Cronenwett are seriously concerned over the condition of their 12-year-old son, Ted. The boy was bitten in the ankle, several days ago, by a vicious bull terrier and the wound is not healing properly.

Dr. and Mrs. Bertram C. Davies arrived home, today, after a month's visit in the East. During their absence, Dr. Davies attended the medical conference at Washington and Mrs. Davies, who is president of the Saturday Afternoon Club of this city, studied club work in eastern cities.

The local order of I.O.O.F. has let the contract for a lodge home to Ben Overturf for $5000. The structure will be of wood and will be two stories in height. It is to be erected at the corner of Orange and Ivy avenues.

SIERRA MADRA.

SIERRA MADRE, Oct. 14.—At the Woman's Club's first meeting since adjournment for the summer, Mrs. Charles E. Bentham, the president, made an able address to the members, and several subjects of civic interest were discussed. It is understood the building of the clubhouse is to be the main effort of the organization this winter.

The Pacific Electric officials have announced their intention of providing an extra car on the night of election, for those who desire to go to Los Angeles to get the returns, provided a guarantee of fifty passengers is given. It is thought there will be no difficulty in mustering this number.

A. H. Page has sold a grocery business here and will take up his residence in San Francisco, where he will establish himself in some mercantile line. He and his wife will make the trip north in a motor car.

Sunday Pattern Section.

Each subscriber and purchaser of the Sunday Times will hereafter receive a four-page TRANSFER PATTERN SECTION. It is a unique, exclusive, attractive feature of particular interest and value to women. It will not injure the most delicate fabrics, and so simple that a child can successfully manipulate the process.

NATURE AIDED.

SWANS TO SING FOR POMONANS.

WILL BE AMONG ATTRACTIONS OF GANESHA PARK.

City's Preserve Improved With Artificial Lake, Fountains, Artistic Bridges and Thatched Houses—Case of Hotel Man Against Trustees Is Postponed.

POMONA, Oct. 14.—Park Superintendent Charles Carrette is effecting wonderful changes at Ganesha Park, which is growing steadily in popularity as a picnic and recreation spot. He is constructing cobblestone gutters along all of the circuitous paths and is building new walks, thatched summer houses and bridges in different parts of the preserve.

He has just completed a small artificial lake at the base of one of the sloping hills in the northwestern part of the park, by the side of which an attractive pagoda has been constructed. A fountain about fifteen feet high, in the center of the pond, and six smaller fountains around the oval, are arranged to play water in a sparkling shower about fifty feet into the air. It is the intention to place three or four swans in this pond.

All of the trees, vines, shrubbery and flowers at the park are making rapid growth, and Ganesha is proving one of the city's most valuable landscape assets.

The case in which mandamus proceedings were instituted against the Trustees by M. Brock of the New Commercial Hotel through his attorney, Will L. Hamlin of this city, to show why the Trustees should not grant a permit to Brock to serve liquors with meals at his hostelry, was called, in the Superior Court and had to be postponed for two weeks, as Brock's attorney had not regularly returned and filed the order of mandate with the clerk of court.

PROMINENT MAN DEAD.

One of the wealthiest men of this city, and a pioneer, took place at his home at the corner of Third and Parcells streets, this afternoon, and was the result of cancer. Mr. Mitchell was born near Columbus, O.) seventy-three years ago. He came to Southern California in 1869, to look the country over, with his second wife, who was Miss Annie D. Phillips, the sister of his first wife. Several years later he came again to California, locating in Orange county and later, in Los Angeles, where he acquired 160 acres of land. He came to Pomona in 1884 and during his life here has acquired valuable property in all parts of this city. His second wife died six years ago and two years later, he was married to Mrs. Anna Lindsay, whose two youngest children, Joseph and George, aged 12 and 14 years, respectively, he adopted. Mr. Mitchell was one of the most liberal givers to the First Methodist Church and was an ardent prohibitionist. He was elected a delegate from Southern California to the National Prohibition Convention at Columbus and was ready to depart for that city when stricken with the malignant malady which caused his death. A niece, Mrs. A. Lender, is here from Denver, Colo. The funeral will be held at the First Methodist Church on Sunday afternoon at 2:30 o'clock, Rev. L. D. Van Arnam officiating.

TRADES RANCH.

Mrs. William Barwise has traded ranch property on South Hamilton avenue for a five-acre orange grove in Ontario and is planning to remove there with her family as soon as her husband returns from Canada, where he has been visiting.

W. J. Naftel and Charles D. Naftel have gone on a business trip to their old home at Crowley, La.

Richard B. Wheelan and wife have returned from a two weeks' trip to Hanford and Turlock.

Mr. and Mrs. E. L. Dowling of North Main street are entertaining Miss Mary Sleppy of San Mateo, who will depart soon to spend the winter in Florida.

Charles E. Rice and his cousin, Charles Moyer of Port Hudson, Colo., have gone to Beaumont.

The new houses of John C. Walker, A. B. Avis, Charles Carrette and Mark Potter, in the Kenoak tract, are rapidly nearing completion. Charles W. Churchill has purchased a lot there and intends to build a house in the near future.

Mr. and Mrs. W. S. Burke of Blossburg, Pa., are guests at the New Commercial Hotel. They are here looking for a place to locate.

Mmes. George S. Phillips and Mrs. T. J. Dowling will depart soon for San Francisco to attend the annual sessions of the grand chapter of the Order of the Eastern Star.

CLIMATE LURES.

Mr. and Mrs. M. Shepherd, parents of Dr. Robert P. Shepherd, have arrived from Ohio to spend the winter here with their son, at his home on East Holt avenue. Miss Lenna Mayfield, who has been visiting Dr. and Mrs. Shepherd, has returned to her home at El Centro.

The Delta Alphas of the Christian Church have elected Ruth Talbott, president; Ella Amberson, vice-president; LeFay Dary, secretary, and Edith Curry, treasurer. R. L. Pfaffenbach is the class teacher.

J. J. Mahoney and family have purchased a new home in Dorchester Place, Pico Heights, Los Angeles, and will remove there soon. They have lived here for some time at the northeast corner of Holt avenue and Gordon street.

Mrs. H. J. Owens and her niece of Los Angeles are guests of Mr. and Mrs. Charles M. Stone.

Charles Cahoon, A. E. Tate, E. P. White, George Shattuck and Dr. M. Kenyon have gone to the Temescal Mountains for a week's hunting.

Mr. and Mrs. Charles Baynham, who have been on a vacation trip to Idaho, have returned.

W. E. Holden, who spent the summer in Illinois, has returned to spend the winter with his family, who reside on East Holt avenue.

Mrs. J. W. Joos entertained the Philathea class of the Christian Church at her home in the High School tract last evening.

COLGROVE ROBBERS.

COLEGROVE, Oct. 14.—The Colegrove pharmacy, at Santa Monica avenue and Vine street, and the Colegrove poolroom were entered by thieves Monday night and $9 in cash and some packages of cigarettes taken. The thieves also opened several bottles of pop and helped themselves to soda water at the fountain. There have been several burglaries in this vicinity lately and it is thought that all are the work of boys.

SOUTH PASADENA.

SOUTH PASADENA, Oct. 14.—City Marshal Johnson has a deputy in the field notifying those who have not paid their dog tax to appear before Recorder Prescott and settle.

The ladies of the Presbyterian Church enjoyed a tea at the home of Mrs. Emma Goldman on Magnolia street yesterday afternoon.

The first meeting of the year of the Rembrandt Art Club will be held this afternoon at the home of its president, Mrs. D. Z. Gardner of No. 515 El Centro street. Mrs. Gardner will outline the work for the year.

Mrs. Z. L. Parmelee of No. 919 Fair Oaks avenue, who went to San Francisco as a delegate to the annual meeting of the Pacific branch of the Woman's Foreign Missionary Society of the Methodist church, returned this morning.

Clair Gillies of No. 1616 Mission street, has entered Pott's Business College in Pasadena.

Mrs. Gilbert Pryor and daughter, Emily, mother and sister of Mrs. E. H. Rust of No. 1303 Lyndon street, have arrived from Chicago and will spend the winter here.

The library of the High School is soon to receive 300 new volumes.

Miss Bertha W. Franklin has gone to Needles to teach the third grade in the grammar department. She will also be librarian of the High School.

At the Child's Study Circle meeting it was decided to meet the first Tuesday of each month from 2 to 4 o'clock in the afternoon, alternating between Center and Lincoln Park schools.

The Women's Home Missionary Society of the Methodist Church, Pasadena district, will hold its sixth annual convention here tomorrow. Among the speakers will be Rev. Dr. C. E. Locke of the First Methodist Church of Los Angeles and Rev. J. W. Wadman, superintendent of the Hawaiian missions.

B. F. Dupy and wife of El Centro have rented a home at he corner of Elm and Mission streets.

Mrs. S. P. Holloway and son, Sterling, of Cedartown, Ga., have arrived to spend the winter with Mrs. Holloway's sister, Mrs. George Patterson, of No. 1707 Oak street.

The young women of the St. Catherine's Guild of the Episcopal Church have formed a club, under the direction of Mrs. R. W. Chapman.

Mr. and Mrs. Frank Ellis of No. 360 Monterey Road, have returned after a two months' visit in the East.

A large consignment of apparatus for the laboratories in the High School has been received from the East.

Mrs. T. C. Moore of Bank street has returned from Denver, Colo.,

LA VERNE RANCH SOLD.

Twenty-five Thousand Dollars Paid for Twenty-Acre Orange Grove. San Dimas Contest.

SAN DIMAS, Oct. 14.—J. R. Spencer today sold a twenty-acre nine-year-old Washington navel orange grove to Robert C. Callender of this place. The stated consideration is $25,000. The property, which is better known as the Williams Bros.' ranch in La Verne, was bought by Spencer two years ago at a valuation of $25,000. The property in Illinois, which Williams Bros. got in trade, has been under water and profitless for a year, while Spencer has realized $9500 from his two crops. There is an excellent pumping plant on the ranch.

NUMBER OF ASPIRANTS.

Supervisors Manning and Alexander were here yesterday to inspect the work on the county roads. The term of Road Foreman I. F. Wire expires next month. There are a number of aspirants for the position, the leaders in the race being E. W. Shuler and Wesley Crane.

By the incorporation of Lordsburg and Claremont, San José road district is now cut down to include only San Dimas and La Verne, with that portion of Claremont school district which is outside Claremont city.

HOLLYWOOD.

HOLLYWOOD, Oct. 14.—George Stanuisilas was arrested yesterday afternoon on the charge of having violated the liquor ordinance. He says he is employed by a Los Angeles concern and has been delivering liquor in this city for the past two months, but that he does not solicit trade, delivering goods only on orders. Yesterday afternoon, when he left a case of beer at the home of A. F. Nell on Vine street, he was arrested. He pleaded not guilty.

The High School football team will be sadly crippled in its game with the California Military Academy, Saturday. Six of the team, including its captain, Taylor, have been disqualified on account of being below the required standing in their studies. The boys will spend the next ten days over their books and expect to be up to the average before the next big game.

Mountain View Lodge, K. of P., gave its first anniversary ball in Wilcox Auditorium Monday night. About three hundred attended the dance, which was one of the most successful ever given in this city. The auditorium was beautifully decorated. The stage was draped with American flags, surrounding a cluster of colored electric lights, representing the emblem of the order. An orchestra of six pieces furnished the music.

Agricultural Park, opening 2 p. m. today. Continuing only tomorrow. Positively only

The Last, Largest, and Best Show of

Two Continents Have A
The Whole World Has Co

HOME AGAIN, AFTER FOUR YEARS

And Rough Riders of the

PRESENTING WITH MATCHLESS

PICTURES DRAWN FROM AMERICAN

and Shown in Animated Scenes; Recalling Buffalo Bill's Life on the Plains and Events of Later Date; Unique Exhibition of Horsemanship Surpassing Anything Ever Seen; Save with this Monarch of Arenic Entertainment

THE BATTLE OF SUMMIT

An Engaging Display of Military Force and Indian Warfare, Staged and Fought by a Typical Cast, Including Some of the Original

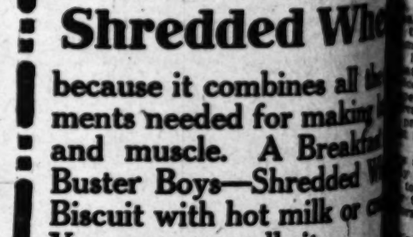

THE GREAT TRAIN HO

Thrilling Representation of Depredations by Western Brigands and Road Hunters of the Union Pacific. A Band of Fearless Men Tested and Sworn to Uphold the Law.

FOOTBALL ON HORSEBACK
A Grotesque Comedy Equestrian Performance by Indians and Cowboys. For the First Time Presented in any Arena.

A HOLIDAY AT "T-E" RANCH
Introducing Ray Thompson's Trained Western Horses.

HIGH SCHOOL
The Most Wonderful

ATTACK

Together with Feats of Equestrian

THE ROUGH RIDERS OF THE

Combining in one Perfect Whole an Entertainment of Impelling Interest

Displaying All These

The Entire Entertainment Originated, Perpetuated and Directed by ("Buffalo Bill"), Who will Positively Appear at Every

TWICE DAILY, RAIN OR SHINE, 2 and 8 p. m.—Admission, Grand Stand Chairs (including admission) $1.50 on sale day of BARTLETT MUSIC CO., 237 S. Broadway

Children under 10 years, half price. All seats protected by Immense Canvas Canopy.

FAVORITE FOOD WON'T HURT YOU

Give Your Stomach a Good Eat Without Fear of Indigestion or Distress.

Diapepsin Will Rid You of Stomach Trouble and Make You Feel Fine. Why Not Start Now and Have This Misery Over With Forever.

Promptly Digests Your Food and Stops Fermentation in the Stomach.

As there is often some one in your family who suffers an attack of Indigestion or some form of Stomach trouble, why don't you keep a case of Diapepsin in the house handy?

This harmless blessing will digest anything you can eat without the slightest discomfort, and regulates a sour stomach five minutes after.

Tell your pharmacist to let you read the formula plainly printed on these 50-cent cases of Pape's Diapepsin, then you will readily see why they cure Indigestion, Sour Stomach, Heartburn, and prevent at once such miseries as Belching of Gas, Eructations of sour undigested food, Nausea, Headaches, Dizziness, Constipation and other Stomach disorders.

Some folks have tried so long to find relief from Indigestion with the common every-day cures advertised that they have about made up their minds that they have something else wrong, or believe theirs is a case of Nervousness, Gastritis, Catarrh of the Stomach, or Cancer.

This is a serious mistake. Your real trouble is, what you eat does not digest; instead, it ferments and sours, turns to acid, Gas and Stomach poison, which will putrefy in the entire digestive tract and intestines, and, besides, poison the breath with nauseous odors.

A hearty appetite, with thorough digestion, and without the slightest discomfort or misery of the Stomach, is waiting for you as soon as you decide to try Pape's Diapepsin.

One candy-like Triangule, taken after eating, will promptly digest all your food, the same as a strong, healthy stomach would do it.

"Your Boy and His Boo

A poorly nourished doesn't like school—he the mental vim and p vigor that give an appe study. The ideal food school or workshop is

Shredded Whe

because it combines all th ments needed for making and muscle. A Breakfa Buster Boys—Shredded W Biscuit with hot milk or c Your grocer sells it.

Heat in Oven Before Servi

CREAM PU
SELF-RAISING BISCUIT F

Real fruit juices and perfectly fresh eggs all the time at the soda counter, either store.

Christopher's
241 South Spring Street

"Walk-Over"
Shoes $3.50, $4, $5
J. F. Hughes, Prop
111 S. Spring and Cor. 4th & Spring

"L. A. GAS"
It's the best
A finished product manufactured for the people of Los Angeles by Los Angeles men.

MAGNIFICENCE.

R QUEEN IS CROWNED

lor of Gown and Rob Enthuses Beholders.

Scene Inaugurate Santa Ana Carnival.

of City Blaze With Purple and Orange.

ANA, Oct. 14.—With regal Miss Ethel Chapman tonight the scepter of government of of Santa Ana for the Orange Carnival of Products, which ll Saturday evening, and the gold, decorated with dia- nd rubies, was placed upon iful hair.

nation ceremonies took place and Operahouse and were by an entertainment in the ner. There was singing and al music, and a number of , ending with a magnificent the Pueblo Drill Corps of a, a young women's march- that has attained a proficiency ld even by the Columbia Club that has taken prizes ournament of Roses, N. A. r drill master of both clubs. apman accepted the scepter ning grace. She was ushered e by her maids, two dressed two in lavender, two in yel- n green and two in pink. n's gown and robe brought mations of pleasure from ens in the big theater. The of white liberty silk, made with the entire front of sil- oidery. The robe was of d velvet, trimmed with e, the train being in the the dainty pages, Ruth Col- Wilma Andrews.

ng to the center of the stage e an elaborately-decorated is Chapman kneeled before w, chairman of the Execu- mittee of the Carnival of and he placed the jewel- crown upon her head. Hand- e scepter, Mr. Shaw retired, Trustee J. Wiley Harris then the queen with the keys of The curtain dropped upon scene, and the big celebra- begun.

TS OF PLEASURE.

ay at 11 o'clock the three ghtseeing and fun will be The parade of the coun- rful and varied products 11 o'clock. During the aft- noon ascension, dangerous ats, high diving and other nts will take place near of the city, while at the e will be races, including t of E. J. Levengood and gins to lower the world's ord for a mile.

ent each day and evening ion tent will be open. ets and business houses have ed with orange and purple, al colors.

ay the parade will consist dustrial and commercial in- ts and on Saturday comes the utiful feature of the three asure, the flower parade. Ana High School football h defeated Pomona College ay by the score of 9 to 0, noon Polytechnic here next afternoon.

CH IN A NAME.

Counties Reforestation Com- Orange, Riverside and San counties met here today to leave with a committ- to be appointed by Chair- an Cattle of Riverside, the of the fight against the sion," now applied to the and San Bernardino for- endeavor to get the forest to change the name to San and will request the Los mber of Commerce to join the petition.

mittee went on record as law that will allow the t receive money from the for income from forest ests lands to be added to reserves. At present this be used either for schools

are getting too thick for the local officers, and it to start the rock pile going the entertainment of the

ts, 220 S. Main.

UPLAND.

Oct. 14.—At the annual stockholders of the On- Fruit Exchange the directors was re- Col. James L. Paul, ent; vice-president; E. Swan, W. B. G. R. Thayer, J. Jr. and A. T. and manager, A. elected to the ve of the Californ- Exchange.

the past year have any previous sea- ars of oranges this fruit was $1,632,241, more than was re- the principal brand is the "Quail," and in ers of this brand were ge and uniform general associations of are united, together with ed under the one one of the chief factors in ed.

adopted a resolution the Upland work of B. mpany of Upland but of the California Fruit ange, and also indorsing ion as manager, also, Supply Company. Governor Supply Company. Mrs. Della Bergen, ac- ner of the liquor laws of of the and late last ery brought in a verdict deserting less This is the third ion has tried on like in this case, the jury and in the second, the ed to the promise ed upon the from selli- refrain from sell- temperance Judge Crase ed Saturday morn- is predicted that be taken.

Mrs. Julia Judd, on ceased and E ed by fire a defective gaso- on the part of

"Times" Brand

For the conve branch office ha Spring street, w scriptions are

If You Want

Agent Illinois

Be sure and u French dentifrice.

2 p. m. today.
Positively only
nd Best Show of the
nts Have Appl
orld Has Contri
ER FOUR YEARS IN

Riders of the
WITH MATCHLESS FIDELITY
N FROM AMERICAN
cenes; Recalling Barbaric
Events of Later Date; United
ip Surpassing Anything Ever
Monarch of Arenic Entertainment
OF SUMMIT SP
ee and Indian Warfare, Based upon
Cast, Including Some of the Originals.

T TRAIN HOL
ditions by Western Brigands and
A Body of Fearless Men Trained to
Sworn to Uphold the Law.
EBACK
Performance
the Five
RANCH
Trained
HIGH SCHOOL WESTERN
Including 200
The Most Wonderful
ATTACK ON AN
Showing the Pride of
and Plainsman
th Feats of Equestrian Daring by
RIDERS OF THE
Entertainment of Impelling Interest,
All These Fea
Instated, Perpetuated and Directed by
Who will Positively Appear at Every
HINE, 2 and 8 p. m.—Admission
g admission) $1.00 on sale day of
T MUSIC CO., 231 S. Broadway.
half price. All seats protected

r Boy and
His Books
orly nourished
like school—he
tal vim and phy
t give an appetite
The ideal food
workshop is
dded Whe
t combines all the
eded for making
cle. A Breakfast
oys—Shredded Wh
ith hot milk or cr
cer sells it.

n Oven Before Servi
AM PU
ISING BISCUIT
and perfectly
time at the
thing store.
oher's
g Street
ve r"
$4, $5
s, Prop
4th & Spring
OFFICE FU
Desks, Tables, Chairs, Filing Cases, Safes, Opera and Church Furniture. R. D. Brosnan Desk Co. 543 So. Spring.
Globe
ELASTIC
California Furniture
Broadway.
MEN'S SUITS
MADE TO
SCOTCH
AS"
ufactured
ngeles by

Newsy Happenings South of the Tehachepi.

MAGNIFICENCE.

IR QUEEN IS CROWNED.

ke of Gown and Robe Enthuse Beholders.

Scene Inaugurates nta Ana Carnival.

of City Blaze With rple and Orange.

ANA, Oct. 14.—With regal Miss Ethel Chapman tonight ed the sceptor of government of Santa Ana for the Orange Carnival of Products, which on Saturday evening, and the of gold, decorated with dia- and rubies, was placed upon ful hair.

oronation ceremonies took place Grand Opernhouse and were ed by an entertainment in the hour. There was singing and ral music, and a number of ets, ending with a magnificent by the Pasifae Drill Corps of ana, a young women's march- club that has attained a proficiency ained even by the Columbia Club that has taken prizes Tournament of Roses, N. A. ng drill master of both clubs. Chapman accepted the scepter ceeding grace. She was ushered ed by her maids, two dressed ite in lavender, two in yel- ite gowns and two in pink. heir gowns and robe brought ovations of pleasure from ence in the big theater. The of white liberty silk, made with the entire front of sil- ffon. The robe was of velvet, trimmed with ine, the train being in the ly dainty pages, Ruth Col- Vivian Andrews.

ing to the center of the stage ng an elaborately-decorated the Chapman kneeled before Chairman of the Execu- mittee, chairman of the Carnival of ucts, and he placed the jewel- crown upon her head. Hand- the scepter, Mr. Shaw retired, ueen took her seat upon the Queen J. Wiley Harris then ed the queen with the keys of The curtain dropped upon ueen, and the big celebra- gan.

MAIN OF PLEASURE.

ning at 11 o'clock the three of addressing and fun will be on. The parade of the coun- ts and varied products ll of stock. During the aft- e a balloon ascension, dangerous ing high diving and other ents will take place near ds of the city, while at the ere will be races, including ent of E. J. Lovegood and ana to lower the world's ord for a mile.

ana each day and evening ations will be open.

ana business houses have ed with orange and purple, ing the parade will consist ous floats and commercial in- and a Saturday comes the ic feature of the three the flower parade.

ana High School football ed Pomona College ed by the score of 9 to 0, Polytechnic here next

ME IN A NAME.

ornia Reforestation Com- Riverside and San ciation met here today ed to have with a commit- ed to be appointed by Chair- Curtis of Riverside, the ge of the fight against the ing," now applied to the and San Bernardino for- The Reforestation Com- endeavor to get the forest to change the name to San and will request the Los rd of Commerce to join the petition.

ll go on record as the flow will allow the ve money from the for homes from forest money for pur- ands to be added to At present this ed either for schools

ng too thick for ers offers, and it ut the rock pile going ntertainment of the

Main St. Main.

ANS.

31-st. the annual ers of the On- Exchange the was re- James L. Paul, vice-president; Swan, W. B. B. Thayer, J. Jr. and A. T. manager. A. elected to the of the Californ- ation.

past year have any previous sea- ars of oranges are received in was $1,422,341, that was re- material brand "Quail," and in the brand were and uniform associations of ed together with the one chief factors in

a resolution work of B. of Inland but Fruit ts indorsing ation, also, Company. ers of the acific lines into last ed in a verdict less than the third on like the jury ed, the ts from sell- promise ance Crane mor- that

Jude on, ge Crane

RATTLER HAS AUTO FEVER.

Springs from Road Into Laps of Women Riding in Machine and They Jump.

SAN DIEGO, Oct. 14.—While en route from San Diego to Los Angeles, yesterday, an automobile party, composed of H. P. Taylor and wife of Los Angeles, and J. F. Braun and wife of Philadelphia, had a thrilling experience with a huge rattlesnake, which leaped from the roadway to strike, and landed in the lap of Mrs. Taylor. With a scream she jumped from the car, and the snake leaped into the lap of Mrs. Braun, who also jumped from the car. The cries of the women had caused Chauffeur Frank White to bring the car to a standstill, and neither was injured by the jump. A hunt for the snake showed that it had coiled up in one of the lap robes. It was quickly dispatched by White and taken to Los Angeles. The reptile measured 5 feet 2 inches in length, and had thirteen rattles and a button.

the volunteer fire boys, and the fact that a splendid pressure of water was had, was responsible for the fact that the house was not entirely consumed. The loss was $300, with slight insurance.

Stack covers, Swanfeldt's, 220 South Main st.

EXPLANATION.

MORE DIPHTHERIA AT HOSPITAL.

PATTEN DOCTOR REPLIES TO SENSATIONAL REPORT.

Only Two Real Cases, but Two Hundred Patients Quarantined as Matter of Precaution—Thirty Per Cent. of the Inmates Have Sore Throats—Game Laws Broken.

SAN BERNARDINO, Oct. 14.—Sensational reports of a return of diphtheria to the Southern California State Hospital at Patton, have called forth an explanation from Medical Superintendent Blair to the effect that there are now 200 patients in quarantine, merely as a precaution, but that cultures examined from these have as yet shown no diphtheretic germs. Two other cases, which developed Saturday, he states, are undoubtedly cases of genuine diphtheria. Dr. Blair states that one of these patients was received at the hospital yesterday from this city. He further explains that 30 per cent. of the patients received show evidence of sore throat, and that these are quarantined. The institution, he adds, always has a large number of such cases.

REFORM SCHOOL YAWNS.

Eugene Brown and Rudolph Gonzales, the youngsters who were recently arrested at Colton as leaders of a gang of thieves, were lodged in the County Jail here this morning. They were taken into custody by Officer McGill, after having stolen from this city a horse that belongs to Albert Marks.

Following the wholesale arrest of the gang, three weeks ago, the police obtained confessions which indicated that the boys had been breaking into stores all over the valley for months, and accumulating provisions, with the intention of taking to the mountains for a career of general outlawry.

They were liberated after a sharp reprimand, and, two weeks ago, Brown and Gonzales made off with a horse and carriage. For this offense they were haled before the Juvenile Court, and released on probation. Their theft last night discharges the order probating them, and they will be committed to the reform school.

GONE INTO SECLUSION.

J. Fischer, a jeweler, cannot be found at his place of business on lower Third street. He is said to have gone into seclusion to escape the wrath of "Slide" Kelley, a barber, who, for two nights and days, has been shadowing Fischer's store, armed with a sharp-pointed carpenter's marker, waiting to puncture Fischer's heart, it is alleged, for a claimed infringement upon the domestic rights of a relative of Kelley. It is averred Fischer was caught at the relative's house in conference with the wife, and that the husband brandished a revolver, and Fischer dived through a screen window and escaped. The police last night took Kelley to the City Hall and disarmed him.

SLAUGHTER OF GOATS.

Game Warden James Vale has received reports of violation of the laws in the region of Mount San Bernardino, where, it is alleged, hunters are slaughtering the wild goats. These animals are always under the protection of the law. They are few in number, and the authorities have for years been making an effort to save them from complete extinction.

LOS ANGELES DOCTOR WINS.

Dr. E. H. Garrett of Los Angeles this morning won judgment from John McCall, Jr., in the Superior Court in a suit to recover medical expenses for a woman named Edith Wilson, which were guaranteed by McCall, when she was placed under the doctor's care. The judgment is for $130, and sustains the decision of the justice court in the case.

TUSTIN BABE DROWNS.

TUSTIN, Oct. 14.—The two-year-old son of H. A. Ritner of Tustin wandered off while his parents were picking walnuts, fell into an irrigating ditch and was drowned. The body was found a quarter of a mile below the point at which the accident happened. It had passed through a cement pipe line.

"Times" Branch Office, 531 S. Spring St.

For the convenience of Times patrons, a branch office has been established at 531 S. Spring street, where advertisements and subscriptions are taken by experienced clerks.

If You Want to Go East C. Haydock.

Agent Illinois Central R.R., 118 West Sixth.

Be sure and use DENTOL, the celebrated French dentifrice. Substitutes disappoint.

BLUSHES.

TOO READY TO TAKE "DARE?"

Naughty Suggestion of Wife Told in Court.

"A Sweet Kiss" Figures in Santa Barbara Case.

Alleged Letters of an Old Man Are Spicy.

[BY DIRECT WIRE TO THE TIMES.]

SANTA BARBARA, Oct. 14.—[Exclusive Dispatch.] "You have pulled my leg for $76.75 and you are welcome to it all, besides causing me to lose a good job. I suppose you are satisfied now."

This was part of the last of the burning love missives alleged to have been written by an old man named Henry Dimmock to Mrs. Mayme Kiler, who is suing Edmund Kiler for divorce. The letter was the only one of the whole lot offered that was read in court, Judge Crow agreeing to read the others in privacy of his office. Meantime, he took Mrs. Kiler's appeal under advisement.

Trial of this suit was begun yesterday, with Day & Day representing the plaintiff, who is about 26 years old, and E. A. Rizor and John J. Squier defending Kiler. The case has been bitterly fought. Yesterday, the wife testified that one night, in a spirit of fun, she dared her husband to sleep in the same bed with herself and a young single woman. She claimed Kiler accepted the "dare" too willingly and that she "fired" the young woman from the house.

Dimmock, according to his letters and the testimony of the husband, was an "easy snark." In a letter to Mrs. Kiler, he wrote that it seemed a pleasure to comply with her request for money. An epistle, alleged to have been written by Mrs. Kiler to Dimmock, reads:

"If you were here I would give you a genuine O.S.K., Attorney Rizor asked Kiler what "O.S.K." meant.

"JUST FOR FUN."

"That meant one sweet kiss," replied the husband. Mrs. Kiler said she had written the loving term to Dimmock "just for fun."

Then asked Rizor: "Did you consider that, in return for what he had done for you, you owed him one sweet kiss?"

"No, I did not," snapped the woman. "I never kissed him in my life. Sending it by letter is different from giving it to him by mouth." She admitted the earrings she wore in court were gifts of Dimmock and that on one occasion her husband saw the old man beg her to take $20 as a gift. She took it, and then Kiler wanted to borrow it to pay house rent, it was testified.

A young and handsomer man, Edmunds, finally appeared on the scene. He was a roomer at Mrs. Kiler's place. Dimmock, by letter, objected to Edmunds's presence, as follows:

"Say you will not; it will make me happier and you owe me a little happiness. His and your actions persuade me that all is not right between you. A pass key to your private room you never gave me and the money you owe me I will give you."

Mrs. Kiler declared she hated Dimmock and that Edmunds had merely given her furniture. Dimmock was jealous of Edmunds, she said.

CITY BOARDS AT WAR.

Refusing to recognize the orders of the Board of Health, President Frank M. Whitney of the Board of Education today demanded that Mayor Boeseke dismiss Dr. James H. Hester, veterinarian, from the health board. This the Mayor refuses to do, claiming the appointment of Hester was legal and that his work is satisfactory.

The Board of Education claims that since Hester is a veterinarian he is not entitled to membership in the health board, and that all its acts with his vote are illegal.

Mayor Boeseke will put the matter before the City Council tomorrow night, when, it is expected, Hester will be indorsed and retained. He refuses to resign and the Mayor supports him.

The trouble between the school board and Dr. Hester is believed to date from the latter's attacks in the grand jury room upon City Superintendent of Schools H. A. Adrian and the Board of Education on the charge of using school funds to conduct a truck garden class and industrial work in one of the local schools. The grand jury refused to act in the matter. Hester made a similar attack before a previous grand jury and was ignored after the school board and superintendent had told their side.

President Whitney tonight denied that his attitude is due to Hester's charges, but claimed that the health board's action toward schools lately made it dangerous for the Board of Education to recognise its orders while Hester is a member.

Whitney bases his demand for dismissal upon the ground that the city charter provides that none but practitioners of medicine are eligible to serve. The charter also provides for three licensed physicians and this number is on the board without Hester.

Awnings, Swanfeldt's, 220 S. Main.

GROWERS SATISFIED.

Riverside Citrus Association's Prosperous Year—Bride-elect Honored. Pastor Welcomed.

RIVERSIDE, Oct. 14.—The annual meeting of the stockholders of the Victoria-avenue Citrus Association was held this morning and reports of the past year's business were submitted. These were very satisfactory to the growers. The directors elected are C. F. Streight, H. Mills Fraser, W. H. Robinson, S. McIvor, S. J. George Rounthwaite, W. B. Clancy, N. H. Edwards, W. M. Pilgrim and M. R. Whiffin. The present officers were temporarily elected until the next meeting of the board of directors, when permanent officers will be chosen.

HOT WATER ASSURED.

Hot water for the natatorium of the new Young Men's Christian Association building is to be piped from the National Ice Company's plant, a distance of about six blocks, thus doing away with the expense of providing appliances for the heating of water. The Riverside Water Company has made a very low rate for hot water for the swimming pool and bathrooms of the association, and the work of laying the pipes will begin soon after ground is broken for the new building.

SHOWER FOR BRIDE-ELECT.

Miss Mildred Putnam, who is soon to become a bride, was given a prettily-appointed linen shower by Mrs. Frank McCollum and Miss Myrtle Gaston, last evening, at the home of Mrs. McCollum on Penrose street. Miss Putnam is to be married to Arthur Owen Henry on the evening of October 26 at the home of her parents, Mr. and Mrs. D. Abbott Putnam, at No. 1224 Walnut street.

RECEPTION TO PASTOR.

Rev. W. C. Geyer, the popular pastor of the Grace Methodist Church, who has recently been returned to this charge for his second year, was given a large reception by his parishioners and other friends last evening at the church. Mrs. Geyer and the pastor's assistant, Mrs. Hobbs, were also guests of honor.

SAN DIEGO.

INSANE MAN'S POWER AMAZES.

SNAPS IRON BANDS WHEN IN STRAIT-JACKET.

Parents, Who Received Terrible Beating at His Hands, Will Recover—Women Drive in Camping Wagon from Los Angeles in Record Time—Boys Sentenced.

SAN DIEGO, Oct. 14.—Remarkable feats of strength have been performed by August Lohman, while awaiting trial on a charge of insanity. One was the breaking of a strait-jacket while confined in the County Jail, this morning. How he succeeded in escaping from the irons by mere strength is a mystery to the officials. After he snapped the bands of iron, he terrorized the jail until a sufficient force of deputies and trustees could be summoned to overpower him. He is not a big man, but in his mad spells, he is powerful beyond imagination.

Lohman is now tied with ropes and chains. His conduct at the jail this morning, is not a circumstance to the excitement he created at the County Hospital yesterday. He was confined in a padded cell, and with a strait-jacket on. It was there that he first wrenched himself free from the iron manacles. For fear that he would do himself harm, the nurses called on the Sheriff. With the aid of two policemen, the crazed man was overpowered, handcuffed and removed to the County Jail, where he was placed in a strait-jacket, thought to have been of greater strength than the one used at the hospital.

Lohman was taken before a commission today and ordered committed to an asylum. A letter received by the Sheriff from his brother, Charles Lohman, states that August was discharged by the Napa authorities as cured, several months ago. His parents, who received a severe beating at his hands, will recover.

WOMEN MAKE RECORD.

Driving from Los Angeles with a team and light camping wagon, Mrs. A. W. Wilcox and Mrs. L. Alvarado, of this city, reached home yesterday, making the trip in 33h. 20m. The two women were alone and because of the absence of sign posts often drove several miles out of their proper course. Except for making a useless drive of twenty miles on the wrong road, they say their trip was without special incident. They had gone to Los Angeles by train and, Mrs. Wilcox purchased the team and wagon while there, making up her mind to drive home with it.

THREE YEARS FOR ROUGHS.

Following the delivery of a talk which would have been good for every boy in the city to hear, Judge Torrance of the Superior Court yesterday imposed a sentence of three years at San Quentin on R. Dale Love and Logan McGraw, the lads who pleaded guilty to attacking and robbing John Manning at Oceanside.

Incidental to the announcement of the sentence was the collapse of McGraw's aged mother, who was in the courtroom, and who had set her heart on a parole for her boy. With a piercing scream of "Oh, my God," she fell back in her chair, and for a few moments was utterly prostrated. Deputy Sheriff McHorney hastened to her aid, and a young woman from among the number of spectators also hurried to relieve Mrs. McGraw by words of encouragement.

CITY'S REGISTRATION.

A total of 7467 voters are qualified to cast their ballots in this city. This is an increase of over 500 from the registration of two years ago. In the county, outside of the city, the registration totals 3900, making a voting population of nearly 12,000 in the entire county.

TO GO TO LOS ANGELES.

Permission has been given by the school board for San Diego teachers to participate in the Southern California Teachers' Institute, to be held in Los Angeles in Christmas week. The usual city institute will be done away with this year. School will close for the holidays on November 18. When Superintendent MacKinnon renewed a former request to the board that the teachers be allowed to attend the institute at Los Angeles, it was stated by one of the members that he had been approached by a number of business men, who protested against the teachers going away from home for the reason that a considerable amount of money would be spent in Los Angeles which local merchants would be deprived of at holiday time when the money spent would be all the more appreciated at home. Notwithstanding this statement the board voted to grant the request of the superintendent.

EVIDENCE OF DEVELOPMENT.

Daily Newspaper Started at El Centro. Town, Two Years Ago, Was Barley Field.

[BY DIRECT WIRE TO THE TIMES.]

EL CENTRO, Oct. 14.—[Exclusive Dispatch.] Evidence of the remarkable development of Imperial Valley, a few years ago a barren desert, and of El Centro, two years ago desert land leveled for barley fields, is the establishment of the first morning daily paper in Southeastern California. The El Centro Morning Star, appears tomorrow morning, with Associated Press service. Allen Kelly, former city editor of The Times, is managing editor, Lewis Havermale, for several years a member of The Times' local staff, is city editor, and C. F. Hayden, also formerly of The Times' staff, is business manager. All newspaper men of Imperial Valley joined, tonight, in celebrating the founding of the newspaper.

BEST OF ALL.

Average Wages in 1907 (Republican) 31.6 Per Cent. Higher Than in 1894 (Democratic.)

BY WALTER J. BALLARD.

In the year 1907, says the United States Bureau of Labor, the average wages per hour in the principal manufacturing and mechanical industries of the country were 3.7 per cent. higher than in 1906, the regular hours of labor per week were 0.4 per cent. lower than in 1906, while the number of employés in the establishments investigated was 1 per cent. greater than in 1906.

As compared in each case with the average for the years from 1890 to 1899, the average wages per hour in 1907 were 28.8 per cent. higher, the number of employés 44.4 per cent. greater, and the average hours of labor per week 5 per cent. lower.

The retail prices of the principal articles of food were 20.6 per cent. higher in 1907 than the average price for the ten years from 1890 to 1899. Compared with the average for the same ten-year period, the purchasing power of an hour's wages in 1907, as measured in the purchase of food, was 6.5 per cent. higher. Comparing 1907 with 1906 in wages and hours of labor in the more important industries we have:

Trade—	Wages per hour. Per cent. of increase.	Hours per week. Per cent. of decrease.
Cotton goods	12.9	1.5
Paper and wood pulp	10.1	2.3
Silk goods	6.4	.4
Woolen and worsted goods	6.4	.6
Glass	5.8	No change
Streets and sewers, municipal work	5.8	.8
Streets and sewers, contract work	5.5	.8
Blacksmithing	5.4	.2
Hosiery and knit goods	5.5	.8
Cars, steam railroad	5.0	No change
Iron and steel, blast furnace	5.0	No change
Candy	4.6	.2
Streets and sewers, contract work	4.2	.5
Printing and binding, book and job	4.1	.7
Liquors, malt	4.0	1.0

Lesser increases in wages and decreases in hours also occurred in agricultural implements, bread bakery, boots and shoes, brick, building trades, carriages and wagons, dyeing and printing, textiles, electric apparatus and supplies, flour, foundries and machine shops, gas making, harness, fur hats, lumber, marble and stonework, newspaper printing, shipbuilding, and cigars. For the entire list of manufacturing industries the average rate of increase in wages in 1907 over 1906 was 3.7 per cent. and the average decrease in hours of labor was .4 per cent.

Wages per hour in 1907 as compared with 1906 increased in forty of the forty-one industries covered by the report now under quotation, with cotton goods leading, followed by paper and wood pulp, and then the silk and woolen and worsted industries in equal ratio. In the building trades, in some ways the most important of the industries, there was a 3.1 per cent. increase in the wages per hour.

Two industries show a wage increase of over 10 per cent., eight show from 5 per cent. to 10 per cent., and thirty record gains of less than 5 per cent. In iron and steel, Bessemer converting, there was a decrease of 0.9 per. cent., the only wage decrease in 1907.

The per cent. of change in hours of labor in 1907, as compared with 1906, and above shown, was not nearly so great as the per cent. of change in wages per hour.

The increase in wages per hour in 1907 over 1905 was 8.3 per cent., over 1904 the increase was 10.1 per cent., and over 1903 it was 10.7 per cent. The increase in 1907 was more than 20 per cent. over the average in any year from 1890 to 1900; and 28.8 per cent. over the ten years from 1890 to 1899.

Here are some increases in 1907 over the average for the ten years, 1890 to 1899:

Trade—	Increase per hour, per cent.
Cotton goods	37.5
Streets and sewers, contract work	45.7
Streets and sewers, municipal work	21.6
Building trades	44.6
Iron and steel, bar	40.4
Hosiery and knit goods	33.4
Paper and wood pulp	33.3
Cigars	32.4
Printing and binding	31.0
Agricultural implements	30.9
Breweries	32.9
Bread-baking	28.9
Blacksmithing	28.4
Furniture	26.1
Glass	25.4
Brick	25.7
Planing mill	24.6
Lumber	37.6

Wages in 1907 were 31.6 per cent. higher than in 1894, the year of lowest wages in the period under review, and higher than in any year from 1890. Since 1897 wages have increased each year.

JEWISH ORPHANS' HOME.

A meeting of ladies interested in the establishment of the new Jewish orphans' home will be held at 3 o'clock this afternoon at I.O.B.B. Hall, No. 521 West Pico street. A large attendance is expected.

BREAKS A COLD PROMPTLY

The following formula is a never failing remedy for colds:

One ounce of Compound Syrup of Sarsaparilla, one ounce of Toris Compound and one-half pint of good whiskey, mix and shake thoroughly each time and use in doses of a tablespoonful every four hours.

This if followed up will cure an acute cold in 24 hours. The ingredients can be gotten at any drug store.

This woman says she was saved from an operation by Lydia E. Pinkham's Vegetable Compound.

Lena V. Henry, of Norristown, Ga., writes to Mrs. Pinkham:

"I suffered untold misery from female troubles. My doctor said an operation was the only chance I had, and I dreaded it almost as much as death.

"One day I read how other women had been cured by Lydia E. Pinkham's Vegetable Compound, and I decided to try it. Before I had taken the first bottle I was better, and now I am entirely cured.

"Every woman suffering with any female trouble should take Lydia E. Pinkham's Vegetable Compound."

FACTS FOR SICK WOMEN.

For thirty years Lydia E. Pinkham's Vegetable Compound, made from roots and herbs, has been the standard remedy for female ills, and has positively cured thousands of women who have been troubled with displacements, inflammation, ulceration, fibroid tumors, irregularities, periodic pains, backache, that bearing-down feeling, flatulency, indigestion, dizziness or nervous prostration. Why don't you try it?

Mrs. Pinkham invites all sick women to write her for advice. She has guided thousands to health. Address, Lynn, Mass.

Cawston Ostrich Feathers

Buy Direct From The Producer

And Save Import Duties

The Cawston California Ostrich Feathers are superior in every way to any other ostrich feathers produced in this or any other country.

You do not have to take our word alone for this—there is overwhelming evidence to prove every claim we make of their superiority.

The most competent judges at the world's greatest Exhibitions held at Paris, St. Louis, Buffalo, Omaha, Portland and Jamestown have, in each case, awarded us the Prize Medal, which pronounces Cawston feathers to be beyond any question of doubt the finest in the world.

We guarantee satisfaction or return your money. Every ostrich feather that leaves our factory at the South Pasadena Farm bears our trademark, which is a guarantee to the purchaser that the article is reliable.

We have no agents anywhere, and our goods are sold only through the mail and at our salesroom at the Farm, and our

City Store 224 W. 3rd St.

Between Spring and Broadway

Visit our Farm at South Pasadena. See the ostriches of all ages. We keep here, for exhibition purposes, some of the finest specimens of the ostrich feather tribe, which have been selected from our flock of

More Than 1000 Ostriches

Take cars on Main Street marked "Cawston Ostrich Farm."

H-O

There's Danger in Food Experiments.

Food "fads" are good things for the dyspeptic to let alone — Better stick to the good old reliable H-O, the oatmeal that is cooked three hours in steam — the "meat" of the oats without the hulls or dirt.

It costs a little more than ordinary "rolled oats" but it's twenty times better because it contains more body-building nutriment and is more easily digested. It is the only steam-cooked oatmeal on the market—dainty, delicate, delicious. Ask your grocer for H-O.

"Wish I could have more H-O."
—Oliver.

CELEBRATION AT SANTA ANA
CARNIVAL OF PRODUCTS
October 15, 16, 17

ROUND TRIP 75c——FROM PASADENA $1
Tickets on Sale October 14, 15, 16, 17.
Return Limit October 19, 1908.

Southern Pacific
TICKET OFFICES
600 S. Spring St., Corner Sixth
Arcade Station, 5th St. and Central Ave.

Bartlett Music Co. Opp. City Hall, 231-35 S. B'way

BUSINESS. Barometer of the Markets—Financial—Commercial.

FINANCIAL.

OFFICE OF THE TIMES,
Los Angeles, Oct. 15, 1908.

BANK CLEARINGS. Bank clearings yesterday were $2,117,709.54. For the corresponding day of 1907, $2,434,774.87; for the same day of 1906, $1,780,661.67.

Monday	$1,892,895.49
Tuesday	1,967,618.94
Wednesday	2,112,709.54
Total	$5,973,224.17
Same time, 1907	6,407,560.05
Same time, 1906	4,833,117.04

Following are the live quotations on general securities listed on the Los Angeles Stock Exchange, ground floor, I. W. Hellman building, Fourth and Main streets, for yesterday's session of the exchange:

OIL STOCKS.

	Bid.	Asked.
Amalgamated Oil		$ 90.00
Associated Oil	$ 33.37½	33.50
Brookshire Oil		2.00
Central		.50
Columbia	.50	.52
Continental	.95½	.97
Elk Consolidated Oil Co.	.17½	.18
Fullerton Oil	.05	.06
Globe	.41	.42
Mexican Petroleum	.11¾	.12¾
Olinda Oil Co.	.1	1.25
Rice Ranch Oil Co.	.17½	.18
Union	.45	.47
Union Provident Co.	83.00	83.50
United Petroleum	84.00	84.50
Western Union	34.00	35.00
	70.00	70.00

BANK STOCKS.

	Bid.	Asked.
American National	$117.50	$120.00
American Savings Bank	....	175.00
Bank of Los Angeles	....	200.00
Bank of So. California	....	90.00
Broadway Bank & Trust	130.00	135.00
California Savings Bank	....	185.00
Central National Bank	....	125.00
Citizens' National	140.00	160.00
Commercial National	200.00	220.00
Equitable Savings Bank	130.00	150.00
Farmers' & Mer. Nat'l	200.00	....
Federal Bank of L. A.	255.00	300.00
First National	11.00	....
German-American Savings	295.00	410.00
Globe Savings Bank	285.00	310.00
Merchants' National	111.00	130.00
Pacific Trust Co.	425.00	....
Nat'l Bank of California	61.00	....
Nat'l Bank of Commerce	130.00	200.00
Security Savings Bank	....	319.50
The Southern Trust Co.	295.00	297.00
	64.00	68.00

BONDS.

(Prices include accrued interest.)

	Bid.	Asked.
Associated Oil Co.	....	85
California Pacific Railway	87	95
Corona Water Co.	....	98
Corona Power & Water Co.	....	98
Cosamunga Water Co.	....	99
Edison Electric Co., 5s R.	....	99
Ed. Electric Co., old issue.	99	100
Home Telephone 5s	101½	102
Home Tel. Co., 1st Refg.	78½	82½
Los Angeles Harbor Co.	81	90
L. A. R. R. Co. Con. Mtgs.	70	....
L. A. Railway Co.	102½	....
L. A. Traction Co. 6s	102½	....
L. A. Traction Co. 5s	103	....
Mission Trans. & R. Co.	101¼	....
Pacific Electric Ry. Co.	94	98
Pacific Light & Power Co.	100	101
Pasadena H. T. & T. Co.	89	92
Pomona Water Co.	70	75
Riverside H. T. & P. Co.	....	90
Riverside L. & P. Co.	....	90
San Bernardino H. T. & T. Co.	....	90
San Diego H. & T. Co.	64	69
Santa Barbara Elec. Ry.	....	90
Provincial Water Co.	....	95
United Elec., G. & P. Co.	102	103
Tranquillo Water Co.	90	95
U. S. L. D. T. & T. Co.	89	90½
Visalia Water Co.	....	90
Whittier H. T. & T. Co.	95	100

INDUSTRIAL AND PUBLIC UTILITIES.

	Bid.	Asked.
California Hospital	....	90
Edison Electric pfd.	$ 75.00	$ 75.50
Edison Electric com.	61.50	62.00
Home Telephone pfd.	46.00	47.25
Home Telephone com.	30.00	31.00
L. A. Athletic Club	....	115.00
L. A. Brewing Co.	....	10.00
L. A. Harbor Co.	....	125.00
L. A. Investment Co.	.27	.30
Occidental Life Ins. Co.	2.25	2.50
Pac. Mutual Life Ins. Co.	....	1.00
Pasadena H. T. & T. Co.	190.00	190.00
Riverside H. T. & T. Co.	....	120.00
San Diego H. T. & T. Co.	....	40.00
S. Monica B. H. P. Co.	....	40.00
Redondo Water Co.	....	85.00
Title G. & Trust Co.	....	35.00
Title L. & Trust Co. pfd.	160.00	75.00
Title L. & Trust Co. pfd.	130.00	200.00
Title L. & Trust Co.	130.00	140.00
Title L. & Trust, Ser. C.	130.00	140.00
U. S. L. D. T. & T. pfd.	41.50	140.00
Union Trust Co.	....	45.00
Whittier H. T. & T. Co.	....	90.00

SALES: 10 shares Home Savings Bank at 112.00; 20 shares Associated Oil at 33.25@33.37½; 1000 Columbia Oil at 1.30; 1000 Elk Consolidated Oil at 6; 1000 Central Oil Company at 21; 1000 Olinda Land at 17½.

MINING STOCKS

	Bid.	Asked.
California—Greenwater District—		
Clark Copper Co.	....	....
Miscellaneous	.05	....
California Hills M. Co.	.04½	.05½
Consolidated Mines Co.	.02½	.02¾
NEVADA.		
Johnnie District, Nye county—		
Johnnie Con. G. M. Co.	.01¾	.01¾
Searchlight District—		
Eldorado Can. M. & M. Co.	....	.01
New Era	....	.05
Nevada Searchlight	.03½	.03½
Quartette	....	.03¾
Searchlight M. & M. Co.	....	10.75
Searchlight Parallel	.04	1.00
Searchlight Western	....	.06

SALES: 1000 Consolidated Mines at 2¾.

THE MARKETS.

LOCAL PRODUCE MARKET.

The number of small trades on the Produce Exchange yesterday morning exceeded any day's business in six months. There was an active demand for nearly all listed products and prices were not afraid to take groups at a fair value. Another reason for better trade was the absence of selling on the curb after and after the call, as a rule more sales are carried out at that time than when the Exchange is in session. On the street there was a good call for various products, a point somewhat better than for some time. Receipts reported were 7975 boxes, with a very low figure.

The car market was the feature in volume of business. Petaluma eggs, which arrived here in July, and were packed as strictly candled stock, were about cleaned up, cases having changed hands. A fancy grade of Minnesota select eggs was in demand to the extent of 100 cases. There was an excellent call for local case counts, but only a few cases were offered. Receipts were only slowly now, since the season for them is about over as far as shipments are concerned.

Ordinary extras and cooking butter were the list, but gobbling sales were low. Danvers figures. Arrivals were 12,840 pounds.

There was a good call for both, but at low Activity in cheese was confined to bidding and not to buying the many different varieties put up for sale. There was a weaker tendency in the prices of Northern fresh. Receipts were only 760 pounds.

Highland potatoes sold well offered. There were only 1366 sacks of potatoes reported in. Eggs were firm on strictly fancy stock, but off color on seconds.

Australian Brown onions sold well, 50 sacks changing hands. Prices were unaltered on the list, but jobbing sales were low.

There were put up in large quantities. There were no changes in the crystal wax. Only 16 sacks of onions were reported in.

With heavier arrivals of beans from the north, and an outlook for still larger receipts from now on, prices on Lady Washingtons and small whites declined slightly, and offerings embraced every variety on the list.

Forty sacks of fancy sweet potatoes were sold on 'change. Prices went to $1.25 flat for first-class stock. Receipts were 158 sacks.

Nuts are beginning to sell better with the approach of the holiday season. There was a sale of 75 sacks of softshell Walnuts, this season crop at current figures. Ten sacks of fancy Japanese raw peanuts were also traded on 'change. Pecans are selling in job lots.

Circulars announcing that dealers would after November 1, refuse to take back lug orange or other fruit boxes unless handed around. The charge on the fruit will include the box, which has heretofore not been the case. A box exchange has been established where all old boxes may be returned and an appropriate value received. This exchange is run by the various merchants and the officers of it are: J. Huber, president; A. Lamb, vice-president; C. S. Marston, secretary; W. Steele, treasurer, and J. D. Simpson, R. Wolascek and Louis Zaiser, directors. The idea is to gather all of the old boxes and return them to the merchants whose stamp they bear, at a figure as low as possible, and to eliminate dirty and worthless boxes entirely.

Prices Current.

EGGS — Fresh California ranch, candled, selected, 41@42; fresh ranch, local, case count, 37; eastern, fresh, 29@32; eastern, storage, 26@27.

BUTTER—Creamery, extras, 27½; creamery, firsts, 26; dairy butter, 50; cooking, 24; ranch, extras, 27½ per lb.

CHEESE—Cal. Anchor, 17; Cal. Y. A., 16; northern, fresh, 15; eastern, daisies, 17½@18; Longhorns, 17½@18; N. Y. twins, 17; singles, 18; hand, 18; Dom. Swiss, 18; Imp., 23; Limburger, 16; cheddars, 17; brick cream, 15; Dom. block, 15; Roquefort, 45; Edam, 90; Crescent, 1.65@2.50; Tuiare, 14@15; Sierra, 17@25 per box; German Breakfast, 1.10 per box; Neufchatel, 1.20 per box; Camembert, 1.20 per box; 1.00 per box; Canada cream, 85@90.

BEANS—Pinks, No. 1, 3.50@4.00; Lady Washington, No. 1, 4.00; small whites, No. 1, 4.25@4.50; blacks, No. 1, 3.00@3.25; Alsike, 10; American lentils, 5.25@6.00; Garvanzas, 4.00; Bayos, 3.50@4.00.

DRIED FRUITS — Apples, evaporated, 7½@8½; blackberries, 20 1-lb. cartons, 12½@13. Citron, paraffined, per lb., 2; sliced sausage, 8½; liver sausage, 7½; Diamond "C" sausage, links and Baby Bull, 12½; head cheese, 8½; fresh pork sausage, links, 10; fresh pork sausage, bulk, 10; Spanish pork sausage, 11; Wiener sausage, 8½; Frankfurt sausage, 8½; New England ham sausage, 11½; minced sausage, in sacks, 12; Bologna sausage, in sacks, 12; German Salami, 25; Milan Salami, 25; Mortadella, 25; Cervelat, 25; Star Summer, 24; Arles, 25; Cervelat, 28.

SALT—Western, handled through L. A. jobbers, 1.25 per bbl.; head cheese, 8½; fresh pork sausage, links, 10; fresh pork sausage, bulk, 10; Spanish pork sausage, 11; Wiener sausage, 8½; Frankfurt sausage, 8½; New England ham sausage, 11½; minced sausage, in sacks, 12; Douglas style sausage, in sacks, 12; German Salami, 25; Milan Salami, 25; Mortadella, 25; Gothear, 25; Star Summer, 24; Arles, 25; Cervelat, 28.

SALT—Western, handled through L. A. jobbers, 1.25 per bbl.; 100-lb. bales, 1.50; Princess salt, cartons, 20 lb., per case, 1.60; 100-lb. bales, Crown brand, all-sized pockets, per bale, 2.00; Worthington Daily, 50s, per ton, 15.50; 100, per ton, 14.50; 224, per ton, 12.50; Crown of Gran. Dairy, 50s, 15.00; 100s, 14.00; Rock and half-ground, 50s, 14.00; 100s, 12.00; granulated and ¾-ground, 50s, 12.00; granulated and ¾-ground, large, per ton, 12.50; ice-cream and evaporated, sheep, 50s, per ton, 14.00; 100s, per ton, 13.00; hide and ice-cream, per ton, 11.50. Special prices in car lots.

SUGAR—Prices are based on sacks. Bbls., add 16c; ½-bbls., 25c, and boxes, 50c per 100 lbs. All prices are net cash, less 2c cwt., if paid within 10 days. Beet gran., 4.85; Standard gran., 4.85; Standard beet, 4.75; Cube A, crushed or fine, 5.40; C and H. Confectioners' A, 4.95; Magnolia A, 5.25; Extra C or E, 4.85; Golden, 4.75; D, 4.65; Bowles ex powdered, 20-lb. boxes, 6.20; Bowles ex powdered, ½-bbls., 6.00; Bowles ex powdered, bbls., 5.80; Bowles Bros. Bar, 20-lb. boxes, 6.20; Bowles Bros. Bar, ½-bbls., 5.80; Bowles Bros. Bar, bbls., 5.60; Bowles Bros. Bar, 20-lb. boxes, wood, 6.40; Pasach Bar, 20-lb. boxes, wood, 11.10.

FAMILY FLOUR—Local patents, A1 flour, per bbl., 5.75; Globe flour, 6.15; Select California white wheat; Silver Star flour, 6.40; XXXX flour, 6.35; Aurora, 5.75; Al bakers' flour, 5.50; Crown flour, 4.90; Mikado, 4.85; Trophy, 4.65; CALIFORNIA AND EASTERN FLOURS—Kansas, 4.15; Mayflower, 4.65; Eclipse, 4.65.

FLOUR—	In 5-lb. bbls.	In 10-lb. bbls.	In 25-lb. bbls.	In 50-lb. bbls.
Perf. Pat. Pastry				
Buckwheat flour		$3.30		
Graham flour	$3.70	3.50	$3.45	$3.40
Rye flour or meal		3.00	2.95	2.90
Cornmeal, W. & Y.		3.00	2.95	2.90
Oatmeal, ground		3.00	2.95	2.90
Oatmeal, Steel Cut	4.55	4.35	4.30	4.25
Hominy, large or small	5.70	5.50	5.45	5.40
Cracked wheat	4.30	4.00	3.95	3.90
Entire wheat flour	3.80	3.60	3.55	3.50
Pearl barley	3.10	3.00	2.95	2.90
Split peas, green		5.50	5.45	5.40
Split peas, yellow	5.85	5.65	5.60	5.55
Gluten flour	4.15	4.00	3.95	3.90
Farina	4.15	3.95	3.90	3.85
Nutrina Gem	3.80	3.60	3.55	3.50
Rolled wheat in barrels, per sack	4.00	3.80	3.75	3.70
Rye, per sack				4.20

BUCKWHEAT FLOUR—Pure, 100-lb. sacks, 4.40; new process, 4.25; mixed, 4.00.

GRAIN AND FEED — Wheat, No. 1, 1.95; wheat, cracked, 2.00; corn, 1.90; corn, No. Y., 1.75; cracked corn, 1.85; feed meal, 2.00; bran, heavy, 1.45; rolled barley, 1.55; oilcake meal, 2.50; cocoanut cake, 1.55; cocoanut cake, 1.55; shorts, 1.45; oats, red, seed, California, 2.25; eastern, 2.50; oats, red, seed, California & P. Corn, 1.85; cocoanut meal, 1.90.

Excelsior Chick Food	25 lbs.	50 lbs.	100 lbs.
" Fattening Food	$2.25	$2.50	$3.00
" Egg Food	2.75	3.00	3.50
" Moulting Food	....	....	1.85
" Chick Food	....	....	1.75

lb. pkgs., per case, 3.75.

POPCORN—Rice, shelled, fancy, weevily, per lb., 5; new per corn, 2.75@4.00 per 100 lbs.

HAY—No. 1 barley hay, 14.00@13.00; No. 1, 12.00@14.00; No. 1 wheat hay, 14.00@13.00; No. 1, $15.00; No. 1 plain oat hay, 16.00@15.00; No. 2, 14.00 13.00@15.00; northern alfalfa, 15.00@17.00; local, 15.00@17.00.

Local Petroleum Prices.

LINSEED OIL—Boiled, in barrels, 56; raw, in barrels, 54; in cases, 6c higher.

TURPENTINE—In cases, 60½; in barrels, 57½.

Quotations on petroleum products, f. o. b. tank cars, Los Angeles:

GASOLINE AND DISTILLATE—Red Crown gasoline, bulk, 12c per gal.; cases, 22c per gal.; No. 2 engine distillate, bulk, 7½c per gal.; No. 1 distillate, 8½ per gal.; V. M. & P. naphtha, barrels, 12; cases, 20.

FUEL OIL—75@90 per bbl.

ILLUMINATING OILS — Water white, per gal., in barrels, 10; in tank wagons, 10; Peerless, in cases, 17½; Red Crown, 17½; Astral, cases, 17½; Elaine, cases, 20½ per gal.; Elaine, cases, 20½; Star, 17½ per gal.

LOS ANGELES STOCK EXCHANGE.

TRADING LIGHT, PRICES STEADY.

LISTLESSNESS MARKS MARKET FOR INDUSTRIALS.

Outside Transactions Affect Exchange Calls—Main Features of Day Is Advance in Associated Oil Bonds, but Shares Are a Shade Off—Elk Consolidated Shows Demand.

The market was listless and trading comparatively light on the Los Angeles Stock Exchange yesterday. Prices were maintained, but owing to so much trading off board, the transactions on the Exchange were not as heavy as usual. The only notable advance was in Associated Oil bonds, which were quoted at 82 bid, and offered at 85, an advance of 1¼ points over Tuesday.

Home Telephone bonds were quiet, with no change in prices. Los Angeles-Pacific first consolidated mortgages show a slight upward tendency. The balance of the bond list was quiet.

Among the bank stocks there was little change, and while there is considerable outside buying, the quotations remain about the same. Ten shares of Home Savings Bank changed hands at 112.

Among the industrial stocks the only noticeable change is in Home preferred, which shows a gain of ⅝ on the bid price, with little or none offering, at 47¾. This stock seems to be strengthening, and is being bought up on the outside. California Cement is also sought after, several orders are on the floor, but it seems to be hard to bring out any of this security.

Among the oil stocks Associated was dull and the price is a shade off from Tuesday. Columbia was more or less active, but also shows a slight decline.

[illegible] was a good deal of bidding for Elk Consolidated on the curb and the stock was traded up more frequently than any other during the day and then on a buyer 30.

Olinda Land continues active, but the quotation remains about the same. The large block of Union which was on the market yesterday was evidently picked up outside as 100 shares at 84 were reported by the brokers. Forty shares being sold just after the oil call closed.

The mining call was quiet, and prices are not quite up to the day previous. All the old issues are being quietly picked up, and it certainly looks as if there would be something doing among a number of the cheaper shares in the near future.

There was some inquiry for money on the floor.

MINERS LOOKING UP.

Healthier Tone Shown on Los Angeles-Nevada Exchange and Transactions Are Lively.

The mining market is showing a healthier tone than it has for a number of weeks, and it can be seen that the public is again getting into the market. Business was livelier and the attendance was larger on the Los Angeles-Nevada Exchange yesterday, than it has been for some time.

Daisy was again the feature, although Florence was in great demand. The former opened at 106, 5 points above Tuesday's close, but it weakened on the informal call and closed at 106, after a total of 1100 shares had been traded. Florence is now at 3 points. Florence is in great demand at 2.85, but only 700 shares could be bought.

Consolidated Mines and California Hills were in heavy demand and prices look higher for these stocks. Combination Fraction opened at but weakened off to 122 on the informal call. A total of 300 shares were handled.

Johnnie was again a good trader, with sales amounting to 39,000 shares at 1¾. There were scattering sales in the following: Fraction at 2; Eureka at 1¼; Atlanta at 23; Triangle at 4; Jim Butler at 23; Leon Gold and Silver at 15; Searchlight Parallel at 4 and Daby Florence at 7¼.

LOS ANGELES-NEVADA.

EXCHANGE QUOTATIONS.

The closing quotations on the Nevada mining stocks, made yesterday on the Los Angeles-Nevada Mining Stock Exchange, ground floor of the I. W. Hellman Building, Fourth and Spring streets, together with the regular call sales and the sales of the afternoon informal session, were as follows:

NEVADA—GOLDFIELD DISTRICT.

Mines—	Bid.	Ask.
Combination Fraction	$ 1.21	$ 1.23
Daisy	1.06	1.07
Diamondfield	.14½	....
Florence	2.85	....
Florence L. & M.	2.85½	....
Goldfield Con. Mines	.05	.05½
Great Bend	5.77½	....
Jumbo Extension	.31	.32
Ivy	.32	.33
Preferred Prospects—	....	.27
	.22	....

SAN FRANCISCO LIST.

MINE LEADERS MAKE ADVANCE.

NORTHERN MARKET REFLECTING EASTERN DEMAND.

Daisy Strong Feature and Florence Takes a Jump, While All Goldfield Stocks Are Firm—No Interest in Bullfrogs or Manhattan—Quotations and Call Sales.

[Special service to The Times by R. F. Taylor, Citizens' National Bank Bldg. Member Los Angeles-Nevada Mining Exchange.]

SAN FRANCISCO, Oct. 14.—The market closed firm, with Daisy the feature. During the morning this stock sold up to 1.10, closing at 1.07½ bid, and looks much higher on good buying. Red Hills was strong at the close at 21 bid, while Florence almost regained the loss it made and closed at 1.97½ bid; up 17½ points from last night's close. It is expected that a dividend will be declared on Florence very shortly.

The East was a heavy buyer of Daisy, Florence and Red Hills. There is a feeling of confidence in the East that is having a salutary effect on the better class of Goldfields, and the principal brokers agree that such stocks as Consolidated, Florence, Daisy and Red Hills can be bought with safety.

Fraction acted heavy, and there was some selling of this issue to get into Daisy. New York wired that their market appeared to want nothing but Daisy, although they were taking on in Florence and Red Hills all during the session. The close of the market it self any higher at present.

There was no interest in the Bullfrogs or Manhattans, though there was some buying of Tonopah, Belmont, West End and Macnamara.

Daisy sold at 115 in New York, early this morning, and was the principal feature of the New York curb.

Montana Tonopah is getting gradually weaker, closing tonight at 90 bid. Booth closed off on profit-taking.

Following are closing quotations and regular call sales:

Tonopah District—	Bid.	Asked.	Sales.
Belmont	$ 1.17½	....	....
Jim Butler	....	....	....
Midway	.22	.23	400
McNamara	.23	.24	....
Tonopah of Nevada	.53	....	....
West End	....	6.85	....
North Star	....	....	100
Rescue Con.	.65	....	....
Montana	.65	....	....
Manhattan District—	.90	.92	400
Manhattan Con.	.05	....	....
Manhattan Dexter	.01	....	....
Mustang Mountain	.03	....	....
Seyler Humphrey	.03	....	....
Stray Dog	.01	.02	....
Goldfield District—	.03	....	....
Adams	....	....	....
Atlanta	.03	.04	....
Booth	.21	.22	....
Blue Bull	.40	.42	1,300
Blue Bell	.12	.13	....
Black Butte Ex.	.04	.05	....
Black Butte Bonanza	.01	.02	....
Columbia Mountain	.01	.02	....
Conqueror	.20	....	....
Combination Fraction	.02	.06	....
Crackerjack	1.17½	1.22½	....
Daisy	1.06	1.07½	5,100
Diamondfield Triangle	.04	.05	....
Diamondfield	.13	....	....
Dixie	.01	.02	....
Empire	.02	....	....
Florence	1.97½	4.00	....
Goldfield Con.	5.75	5.77½	....
Goldfield Kewanas	.30	.31	1,000
Great Bend	.36	.37	....
Grandma	....	....	....
Goldfield Extension	.32	.35	....
Kendall	.14	.17	....
Lone Star	.01	.03	1,000
Lou Dillon	.61	....	....
Milltown Fraction	.01	.02	....
Nevada Goldfield	.04	.05	2,000
Ore	.11	.13	....
Portland	.68	....	....
Red Top Ex.	.25	.29	2,500
Red Hills	....	....	....
Sandstorm	.20	....	....
St. Ives	.50	....	....
Silver Pick	.15	....	....
Yellow Rose	.61	....	....
Yellow Tiger	.12	.13	1,000
Bullfrog District—	....	....	....
Bullfrog Mining	.04	....	....
Bullfrog Nat'l Bank	.07	....	....
Bonnie Clare	.67	....	....
Golden Scepter	.02	....	....
Gold Bar	.02	....	....
Homestake	....	....	....
Amethyst	.05	....	....
Mont. Shos. Ex.	.01	....	....
Montgomery Mt.	.67	....	....
Mayflower Con.	.07	....	....
Original Bullfrog	.07	....	....
Tramp Con.	.01	.02	....
Yankee Girl	.15	....	....
Bullfrog Alliance	.07	....	....
Other Districts—	.00½	.01	....
Fairview Eagle	....	....	....
Harrison Hill	....	.35	....
Nevada Hills	....	.11	....
Pittsburgh Silver Peak	1.10	1.30	....
Rosmo Mountain	.33	....	....
Coalition	.85	....	....
Rawhide Queen	.05	.06	....

COMSTOCK QUOTATIONS.

SAN FRANCISCO CLOSING PRICES.

[Special service to The Times by R. F. Taylor, Citizens' National Bank Bldg. Member Los Angeles-Nevada Mining Exchange.]

SAN FRANCISCO, Oct. 14—Following were the opening and closing quotations in the leading Comstock mining stocks:

Stock—	Open— Bid.	Open— Asked.	Close— Bid.	Close— Asked.
Ophir	1.82½	1.85	1.82½	1.85
Mexican	.62	.63	.62	.63
Gould & Curry	....	.18	....	.18
Savage	.40	.41	.40	.41
Hale & Norcross	.41	....	.43	.44
Yellow Jacket	.52	.53	.54	....
Belcher	.47	.49	.47	.49
Sierra Nevada	.22	.23	.22	....
Exchequer	.31	.32	.32	.33
Union	.28	....	.30	....
Challenge	.18	.19	.20	....
Potosi	.21	.22	.22	.23
Best & Belcher	.42	.44	.43	....

NEVADA STOCKS.

NEW YORK CURB QUOTATIONS.

[Special service to The Times by R. F. Taylor, Citizens' National Bank Bldg. Member Los Angeles-Nevada Mining Exchange.]

NEW YORK, Oct. 14.—The following are the opening and closing quotations on the New York curb on the leading Nevada issues:

Stock—	Open— Bid.	Open— Asked.	Close— Bid.	Close— Asked.
Goldfield Con.	5.75	5.77½	5.75	5.77½
Florence	2.85½	2.87½	2.87½	2.90
Combination Fraction	1.25	1.27½	1.25	1.27½
Daisy	1.12	1.17	1.07	1.08
Booth	.40	.44	.40	.42
Atlanta	....	....	....	....
Red Hills	....	....	....	....
Jumbo Extension	....	....	....	....
Diamondfield	....	....	....	....
Great Bend	....	....	....	....
Jumbo Extension	....	....	....	....
Ivy	....	....	....	....
Preferred Prospects—	....	....	....	....
Goldfield Con. Mines	....	....	....	....
Great Bend	....	....	....	....
Jumbo Extension	....	....	....	....
Ivy	....	....	....	....
Preferred Prospects—	....	....	....	....
Daisy	....	....	....	....
Booth	....	....	....	....

Atlanta	.22	.23	.21	.22
Red Hills	.20	.21	.20	.21
Silver Pick	.14	.15	.14	.15
Great Bend	.36	.37	.36	.37
MacNamara	1.15	1.22	1.15	1.20
Jim Butler	....	....	.23	.24
Tonopah	....	....	.53	.55
Tonopah Ex.	....	....	6.10	6.75
West End	....	....	.90	.97
Tramp	....	....	.32	.33
Pitts	....	....	.32	.33
Shoshone	....	....	.16	.17
Montana	.85	1.00	.91½	.99½
Nevada Hills	1.12½	1.17½	1.15	.97½
Greenwater	....	....	.07	.08
Furnace Creek	....	....	.07	.08
Yukon	.11	.17	.15	.17
Midway	4.37½	4.50	4.25	4.50

Curb closed strong, with higher tendency.

SALT LAKE MINES.

CLOSING QUOTATIONS.

[Special service to The Times by R. F. Taylor, Citizens' National Bank Bldg. Member Los Angeles-Nevada Mining Exchange.]

SALT LAKE CITY, Oct. 14.—Following were the closing quotations on the leading mining issues listed here: Beck Tunnel, 75@77½; Consmoth, 1.75@1.85; Daly Judge, 5.50@5.95; Mammoth, 1.75@1.85; Nevada Hills, 1.10@1.20; South Columbus Consolidated, 40½@46; Victoria, 1.00@1.05; Ontario, 5.87½@6.00; Columbus Consper, 2.97½@3.00; Silver King, 1.90@2.07½; Uncle Sam, 1.07½@1.10.

SHARES AND MONEY.

STOCK MARKET HAS DULL DAY.

TAKES ON ASPECTS OF NARROW PROFESSIONAL AFFAIR.

Varying Fluctuations Meaningless and Reflect no Convictions on Part of Those Responsible for Bulk of Dealings—Merely Attempt to Move Prices for Trading Purposes.

[ASSOCIATED PRESS NIGHT REPORT.]

NEW YORK, Oct. 14.—The stock market took on all the aspects of a narrow professional affair today. Its varying fluctuations were very meaningless and reflected no convictions on the part of those responsible for the bulk of the dealings but merely an attempt to effect a movement of prices for trading purposes. The volume of the day's transactions was unusual and the constant shifting on the current of prices demonstrated the feeling of hesitation and uncertainty of those taking part in the market. The Harriman Pacifics were affected somewhat by reports of pointed suits by the government to recover public lands in Nevada, including railroad grants. Bonds were steady. Total sales par value $2,340,000. United States 4's registered advanced 1-4 on call.

Closing Stocks—Actual Sales.

	Sales.	High- est.	Low- est.	Closing bid.
Amalgamated Copper	34,400	70¾	69¾	70¾
Am. C. & F. Foundry	300	49¼	49	49
Am. C. & F. pfd.	100	101¼	101¼	101
American Cotton Oil	....	....	....	35½
Am. Hide & L. pfd.	....	....	....	33½
Am. Ice Securities	2,500	27¾	27¼	27¾
American Linseed	....	....	....	13
American Locomotive	800	48¾	48	48¾
Am. Locomotive pfd.	....	....	....	97½
Am. Smelting & Ref.	12,800	87½	86	86½
Am. S. & R. pfd.	100	97¾	97¾	97¾
Am. Sugar Refining	3,300	124½	123½	123½
Am. Tobacco pfd.	100	121½	121½	121½
American Woolen	....	30¾	30¼	30¼
Anaconda Mining Co.	2,700	44	43¾	43¾
Atchison	....	....	....	93
Atchison pfd.	14,700	99¾	99¼	99¼
Atlantic	....	....	....	31
Atlantic Coast Line	100	135	135	135
Baltimore & Ohio	6,600	98¾	97¾	98¾
B. & O. pfd.	....	....	....	94
Brooklyn Rapid Transit	9,000	48¾	47¾	48¼
Canadian Pacific	1,400	174½	173½	174½
Central Leather	2,600	28¾	28¼	28¼
Central Leather pfd.	....	....	....	97½
Central of New Jersey	....	....	....	270
Chesapeake & Ohio	1,900	62	62	62
Chicago Great Western	300	16¾	16¾	16¾
Chicago & N. W.	200	160¾	160¾	160¾
Chicago, M. & St. Paul	6,900	137	135¾	136¼
C. C. C. & St. Louis	....	....	....	104
Colorado Fuel & Iron	5,300	38	35	35
Colo. & So. 1st pfd.	5,200	43	41¾	42¾
Colo. & So. 2d pfd.	200	68	67	67
Consolidated Gas	2,100	144½	143¾	143¾
Corn Products	1,100	14¾	14¼	14¼
Delaware & Hudson	300	166¾	166¾	166¾
Denver & Rio Grande	1,700	29	28	28
D., R. G. pfd.	1,500	70	70	70
Distillers' Securities	....	....	....	41
Erie	....	....	....	25¾
Erie 1st pfd.	21,300	41¾	39¾	40¾
Erie 2nd pfd.	300	34¾	34¾	34¾
General Electric	300	154	154	154
Great Northern pfd.	800	144¾	143¾	143¾
Great North. Ore Ctfs.	7,900	132¾	131	131¼
Illinois Central	200	134½	134½	134½
Interborough-Met.	300	30¼	30¼	30¼
Interborough-Met. pfd.	400	81¾	81¾	81¾
International Paper	300	21¾	21	21
Int. Paper pfd.	....	....	....	94
International Pump	1,500	59¾	58¾	59¼
Iowa Central	300	23¾	23¾	23¾
Kansas City Southern	800	28¾	28¼	28¼
K. C. Southern pfd.	200	57¾	57¾	57¾
Louisville & Nashville	2,300	107¾	106¾	106¾
Manhattan Elevated	100	144¾	144¾	144¾
M., St. P. & S. Ste. M.	700	34¾	34	34
Missouri Pacific	1,400	122¾	121¾	121¾
M., K. & Texas	2,600	33¾	33¼	33¼
M., K. & T. pfd.	400	65¾	65	65¾
National Lead	1,000	73¾	73¼	73¼
New York Central	2,300	104¾	103¾	104¼
N. Y., Ontario & W.	300	41	41	40¾
North American	100	74	73¾	73¾
Northern Pacific	18,900

JOSEPH BA...
GOVERNMENT, ...
RAILROAD, CORPORATE ...
"AND OTHER INVE...
SECURITIES.
SECURITY BUILDING
Telephone F1859

Market letter mailed upon ...

COLUMBIA TRUST COMPANY
311 West Third St.
A Clean, Efficient Banking House

Hotel Alexandria, Los Angeles.

J. C. WILSON
MEMBER
New York Stock Exch...
Chicago Board of T...
PRIVATE WIRES

Money Wan...
—ON—
UNION O...
A. H. Congor
319 Wilcox B...

OUR FOUR PER CENT. ...
SAVINGS CERTIFI...
BOOKS. SEND FOR ...
MORE CONVENIENT THAN ...
BANK OF LOS A...
8TH AND SPRING ...

The Los Angeles Rotary Gas ...
Shares, par value ...
Have now gone to ...
Buy Now—
THE ACKERLY CO...
338 S. Broadway.

New York Cotton Market.
By Private Wire to B. F. ...
Bankers and Brokers, ...
Stock Exchange, No. 111 ...
NEW YORK, Oct. 14.—Cotton ...
and about unchanged. Trade ...
large. There was good buying ...
from the start by local and ...
part of December, which the ...
the ending of straddles per ...
ago.
Good investment can be ma... ...
of distant months on every ...
view of all the bearish news, ...
market acts very strong. ...
tanes, under present level, will ...
our theory that the market ...
on all soft spots.
It looks like some of the ...
overstayed their market. ...
Dick Bros. & Co. say: ...
but generally steady. Local ...
featureless. There was good ...
sary for leading spot people to ...
buying of October and ...
December. A large long ...
to be short of October and ...
of December. Some ...
but the improving trade conditions ...
bearish feature. The undertone is ...
L. & R. Co. say: "It seems a ...
time that reports from Lancashire ...
that Lancashire spinners have ...
time their lockout. ... ...
the market very greatly. ... ...
ing the market was ... ...
by the same old story ... ...
the weather now that ... ...
ance, and the weekly ... ...
passed by almost without ... ...
seems to have been a ... ...
crop estimate going ... ...
there are very few ... ...
market, and are ... ...
600,000 bales."
Following is range of ... ...
Option— Open. High. Low. Close.
January 8.50 8.53 8.47 8.47
February 8.47 8.50 8.44 8.44
March 8.49 8.52 8.46 8.46
April 8.49 8.52 8.46 8.46
May 8.49 8.52 8.46 8.46
June 8.49 8.52 8.46 8.46
July 8.49 8.52 8.46 8.46
August 8.49 8.52 8.46 8.46
September 8.49 8.52 8.46 8.46
October 8.49 8.52 8.46 8.46
November 8.49 8.52 8.46 8.46
December 8.49 8.52 8.46 8.46

Chicago Live Stock Market.
CHICAGO, Oct. 14.—Cattle ... ...
22,000; steady. Beeves, 3.10@7.75; ...
western, 3.10@5.75; cows and ...
ers, 2.60@4.90; calves, 6.00@8.50. ...
market lower; light, 5.05@5.40; ...
6.05; heavy, 5.00@5.40; rough, ...
to choice heavy, 5.00@5.40; ...
of sales, 5.20@5.35. Sheep, 12,000; ...
steady; natives, 4.20@4.90; ...
yearlings, 4.90@5.90; ...
4.00@4.90.

Liverpool Cotton Market.
(By private wire to ... ...
bankers and brokers, ...
Stock Exchange, No. 19 ...
LIVERPOOL, Oct. 14.—Spot ... ...
with prices unchanged. ... ...
some sales of which ... ...
tion and export. ... ...
of which are ... ...
but are now ... ...
quoted at 5.62.

Chicago Closing Grain.
CHICAGO, Oct. 14.—Close: ...
1.01; May, 1.01¾; December, ...
October, 1.01; July, ... December, ...
97 1-4; May, 1.01 1-4@1.01 ...
78; December, 71 1-4; May, ... October, ...
58@62. Timothy, October, ... Clover, October, ...
2.75@2.90.

New York Cotton Market.
NEW YORK, Oct. 14.—Cotton ... ...
net unchanged to 6 points ... ...
tober, 8.39; November, 8.39; ... January, ...
January, 8.45; July, 8.22. ... ...
May, 8.45; July, 8.22. Middling ... ...
five points advanced. Sales on ... ...
middling gulf, 9.6.

New York Coffee Market.
NEW YORK, Oct. 14.—Coffee ... ...
steady, not unchanged to ... ...
Sales were unchanged ... ...
October at 5.55; December, ...
May, 5.80; July, 7.10. ... ...
coffee quiet, ...
9 3-4; mild dull; ... ...

New York Sugar Market.
NEW YORK, Oct. 14.—Sugar ... ...
firm. Futures closed ... ...
closed at 4.15%, and ... ...
Sugar—Raw, steady; ... ...
trifugal, 96 test, ...
refined, quiet.

San Francisco Dairy Market.
SAN FRANCISCO, Oct. ... ...
creamery, 27; creamery ... ...
creamery, 27½; dairy ... ...
41; fancy, ranch, ...
new, 22@23½; Young ... ...

New York Dairy Market.
NEW YORK, Oct. 14.—Butter, ...
ern factory firsts, ...
creamery firsts, ...
changed.

St. Louis Wool Market.
ST. LOUIS, Oct. 14.—Wool ... ...
medium grades ... ...
light fine, 19@21; ...

Liverpool Wheat Market.
LIVERPOOL, Oct. 14.—Wheat, ...
cember, 7s. 4 7-8d; ... ...
7s. 4 7-8d.

Portland Wheat Market.
PORTLAND (Or.), Oct. 14.—... ...
blue stem, 86; Turkey red, ...
valley, 81.

See photos in Hollywood ... ...
Spring St. Free ... ...

WEATHER.

...TIVE TEMPERATURES.

	Max.	Min.
New York ...	66	54
Boston ...	62	52
St. Paul ...	58	46
Kansas City ...	76	64
Jacksonville ...	90	64

...s for the day before yesterday: ... yesterday. The rainfall in the ... for the two days.

...ly's Forecast and Report.
...ORT, U. S. WEATHER BU... Oct. 14.—[Reported by A. ... Local Forecaster.] At 5 o'clock ... 30.01; at 5 p.m., ... for the corresponding hours ... 30 deg. Relative humidity, ... 5 p.m., 46 per cent. Wind, ... 5 p.m., 4 miles; 5 p.m., ... 7 miles. Maximum tem... ... 80 deg. Barometer ...
...ecast.—During the last ... a storm of considerable en... inland over the North ... Pacific Northwest, causing ... in that section and light ... rains in Oregon, Washing... ... At Portland, Or., ... have fallen in the last ... 1.50 in. at Roseburg, Or., 1.30 ... Elsewhere in the United ... has prevailed. The north... ... is expected to cause wheat... ... Angeles and vicinity dur... ... hours, with more or ...
...ecast for Los Angeles ... Oct. 15: Generally cloudy to partly cloudy ... and Thursday; south to west ...
...ORT, Oct. 14.—The first well... ... winter type has caused ... Washington, Oregon and the ... of California. High southerly ... over the coast from San Fran... ... and southeast storm ... Rains-esters have ... likelihood of rain. Fore...
...ocal data: Rain, with fresh ... probably clearing in the ...
...ocal data: Cloudy, unsettled ... fresh south winds. ... and Friday, except ...
...ocal data: Cloudy, with rain; ... fresh south winds. ... should keep ...
...ocal data: Rain; fresh south winds. ... Cloudy, with rain; ... 10 feet; yesterday, ...

SAILING FOR REDONDO.
Steamer George Loomis, from Point Richmond.
Steamship Santa Rosa, from San Francisco, via Santa Barbara.
Steamship Queen, from San Francisco, via Santa Barbara.
Schooner Roderick Dhu, from San Francisco.
Steamer Yosemite, from Gray's Harbor.
Steamer South Bay, from Eureka.
Schooner Azalea, from Eureka.
Schooner Nokomis, from Tacoma.

Movement of "Mosquito Fleet."
ARRIVED—WEDNESDAY, OCT. 14.
Sloops Helbertha, Ruby, Dawn, Ina and Martha, from the fishing banks, with 600 pounds of fish for local and Los Angeles wholesalers.
SAILED.
The above sloops for the fishing banks.

Notes.
The steamship Santa Rosa arrived this morning from San Diego, via San Pedro, and after taking on forty tons of miscellaneous cargo and seventy-five passengers, sailed for San Francisco, via Santa Barbara.
The steamer Samoa came in this morning from Caspar with a part cargo of 75,000 feet of lumber for Montgomery & Mullen. After discharging, she sailed for San Pedro, where the balance of her cargo is consigned.

SAN FRANCISCO, Oct. 14.—Arrived: Steamer George Loomis, from Redondo; steamer Wellesley, from Bay Pedro; schooner Taurus, from San Pedro.
Sailed: Steamer Marshfield, for San Pedro.

READY FOR ELECTION RAID.

New York Brokers Will Keep Open All Night to Use London Market.

[ASSOCIATED PRESS DAY REPORT.]
NEW YORK, Oct. 14.—A score of Wall street brokerage firms have announced they will keep uptown offices open on election night. Most of the uptown offices did the same thing two years ago in the Hughes-Hearst campaign, when it was feared that the market would be affected by the result.
The benefit to customers of all night and day brokerage is that it permits the execution of orders in the London market hours before the opening here. The difference in time between the two markets is five hours, the London market opening at 5 o'clock our time. But business may be done much earlier than this for the reason that the London curb, unlike New York's, deals in listed stocks and opens before the London market.
On special occasions, such as important elections, it may open as early as 2 o'clock in the morning, our time, thus giving customers a place to sell or buy stocks soon after the result of the election is known.

SAN FRANCISCO MARKETS, FRUIT, GRAIN AND PRODUCE.

[ASSOCIATED PRESS NIGHT REPORT.]
SAN FRANCISCO, Oct. 14.—Fruits—Fancy apples, 1.15; common, 40.
Berries—Strawberries, 4.00@7.00; blackberries, 5.00@6.00; huckleberries, 14@16; raspberries, 4.00@7.00; cranberries, 4.00@6.50.
Grapes—Isabella, 85@1.00; Muscat, 50@65.
Pears—Common, 60; fancy, 1.25.
Peaches—Common, 40; fancy, 75.
Plums—Common, 40; fancy, 75; pomegranates, 75@1.00; persimmons, 50@1.00; quinces, 50@75.
Oranges—Valencia, 2.50@3.75; Mexican limes, 4.00@6.00.
Lemons—Common California, 1.00@1.50; good to choice, 1.75@2.50; fancy, 2.50@3.50.
Melons—Watermelons, 1.25@1.75; nutmegs, 25@60.
Tropical Fruits—Bananas, 1.00@2.00; pineapples, 1.50@4.00; Smyrna figs, 50@1.00.
Beans—Pink, 2.40@2.50; lima, 4.25@4.35; small white, 3.90@4.00; large white, 3.50@3.75.
Potatoes—Oregon Burbanks, 1.25@1.35; Salinas Burbanks, 1.25@1.40; Merced sweets, 1.50@1.60.
Various—Green peas, 3@7; string beans, 3@5; eggplant, 50@75; green peppers, 50@75; tomatoes, 25@35; summer squash, 75@1.00; garlic, 4@5½; cucumbers, 75@1.25.
Butter—Fancy creamery, 32; seconds, 28; fancy dairy, 25½; seconds, 20.
Cheese—New, 12@12½; eastern, 16½; Young America, 13@13½.
Eggs—Ranch, 42; store, 41; eastern, 25½.
Poultry—Roosters, old, 3.50@4.50; roosters, young, 5.00@7.00; broilers, small, 2.00@3.50; broilers, large, 3.50@3.75; fryers, 4.00@4.50; hens, 3.50@5.00; ducks, old, 4.00@5.00; ducks, young, 4.00@7.00; geese, 2.00@2.50; pigeons, old, 1.25@1.50; pigeons, young, 2.00@2.50.
Flour—Family extras, 5.40@5.60; bakers' extras, 5.40@5.60; Oregon and Washington, 4.90@5.40.
Wheat—Shipping, 1.67½@1.67½; milling, 1.67½@1.70.
Barley—Feed, 1.36½@1.39½; brewing, 1.40@1.45; Chevalier, 1.55@1.60.
Oats—Red, 1.50@1.60; white, 1.67½@1.72½; black, 1.60@1.65.
Millstuffs—Middlings, 23.00@25.50; mixed feed, 22.00@23.00; rolled barley, 29.00@30.00; oatmeal, 23.00@24.50; oat groats, 4.20@4.50; rolled oats, 23.00@24.50.
Hay—Wheat, 15.00@23.00; wheat and oat, 14.00@18.50; oat, wild, 12.50@15.50; oat, tame, 14.00@18.00; alfalfa, 11.00@14.00; straw, 50@65.
Receipts—Flour, 4540; wheat, 60; barley, 9440; oats, 1365; beans, 11,585; corn, 75; potatoes, 3610; onions, 1720; bran, 190; middlings, 820; hay, 430; hops, 19; hides, 1825; wine, 52,100.

Calibaord Sales.
SAN FRANCISCO, Oct. 14.—Wheat, firm, no trading. Cash, 1.67½@1.67¾. Barley steady; May, 1.40 3-4@1.42; December, 1.39 1-4@1.41; cash, 1.39 1-4@1.39 3-4. Corn steady; large yellow, 1.85@1.90. Afternoon session, wheat firm, no trading. Barley steady, May, 1.41¼@1.42¾; December, 1.40¾@1.41.

Drafts and Silver.
SAN FRANCISCO, Oct. 14.—Silver bars, 51¾; Mexican dollars, nominal; drafts, sight, 2; drafts, telegraph, 4.

ONLY IMPORTATION.

Theatrical Company from New York for Made in Southern California Exposition.

General Manager Newman of the Made in Southern California Exposition yesterday announced that he will operate a theater in connection with the exposition and that he had just completed negotiations with one of the leading amusement syndicates of New York for a company of high-class artists, who will come direct from the eastern city in time to give a performance on the opening day of the big industrial show in November.
Manager Newman states that the theater will occupy a portion of the ground floor of the exposition building, that it will be a model one in all its appointments and that the stage will be ample for the production of any performance.
There will be afternoon and evening performances, which will be free to patrons of the exposition, and there is a possibility, according to the management, that a performance also will be given during the forenoon of each day.

YOUNG LAWYER DEAD.

Robert C. Stewart, Ill Only a Week, Passes Away at the California Hospital.

Following a week's illness from pneumonia, Robert C. Stewart, an attorney associated with the law firm of Taylor & Forgy, died early yesterday morning at the California Hospital. His mother, who has been visiting her daughter in Chicago, was at once notified of the sudden death of her son, and she is expected to arrive in Los Angeles tomorrow night. Funeral arrangements will not be completed until she reaches the city.
Mr. Stewart prepared for his professional life at the University of Wisconsin and in a Minneapolis law office. Upon coming to California, he located in Santa Barbara, and was court reporter there for some time. He moved to this city last year, and was first connected with the law firm of Hanson & Heath. He was 30 years old, possessed more than average literary ability, and was highly regarded by all his friends. He leaves a mother, sister and a brother, a student in Stanford University.

TIMES COOK BOOK, NO. 3

Spanish and Mexican recipes by old settlers and famous pioneer chefs of California are printed by the score in the third prize cook book issued by The Times. It also contains hundreds of special toothsome recipes (not experiments) contributed by the best housewives in Southern California, Arizona and Mexico to The Times cooking competition. Cash prizes were awarded to the winners. Ready for delivery October 15. Price 25 cents. By mail, five cents extra.

"Times" Branch Office, 531 S. Spring St.
For the convenience of Times patrons, a branch office has been established at 531 S. Spring street, where advertisements and subscriptions are taken by experienced clerks.

MINES AND MINING.

LOCAL PLANS IN DURANGO.

Boca del Cobre Is Nearing Dividend Stage.

Los Angeles Syndicate Gets Big Gap Mine.

United Verde Maintains Its Values With Depth.

Capt. C. Henry Thompson, president of the Boca del Cobre Mining Company, operating in the Nazas district, in the State of Durango, Mex., has just returned to the city after superintending the installation of additional machinery and other improvements. He says that the mine is developing up to the highest expectations of himself and associates and that it will be on a permanent dividend-paying basis within a short time.
The property consists of 188 mining claims, but development has been confined to the El Rosario group of twelve claims and from that source 2000 tons of ore had been shipped to the Torreon smelter up to May 1 of this year. In settlement for this amount checks aggregating $82,173 have been received, or an average of $41 per ton United States currency. This result is net, after all deductions have been made for freight and treatment charges. The cost of mining, sorting and hauling is placed at about $10.80 per ton, so that the net profit figures up to $30.20 per ton in gold. Since May 1, 500 tons of the same class of ore have been shipped, though shipments were discontinued for a short time and the whole amount has really been sent forward since August 1.
The property is developed by a tunnel, 706 feet in length, which attains a vertical depth of 208 feet at the face and by a double compartment shaft, sunk at the mouth of the tunnel, and which has gained a total vertical depth of 422 feet below the apex of the vein, or 214 feet below the tunnel level. At the eighty-eight foot point a crosscut was run to the vein, which dips at an angle of fifty-seven degrees, and the ore-body was cut at twenty-nine feet. Drifts have been run to the extent of 700 feet and some stoping done in taking an incline shaft on the vein up to the surface. At the 192-foot point another crosscut was run and caught the vein at seventy-five feet. Drifting to the extent of 460 feet on the vein has been done and every foot of the work has been in good pay ore. From this point a winze has been sunk sixty-five feet and at the fifty-eight foot point the vein has been developed for 260 feet, also in continuous ore. The ore-body will average three and a half feet in width with values running over 100 ounces in silver and from six to fifteen per cent. in copper.
The property is equipped with a full complement of modern machinery, including three hoisting engines, Norwalk two-stage air compresser of 125-horse power, twenty-two drills, two large Cameron pumps and two Blake station pumps, boiler guaranteed to 150 pounds pressure and all the necessary buildings, including assay office and manager's quarters. In order to facilitate the hauling of ore a cable ferry has lately been installed at the Nazas River and is capable of handling a fourteen-mule team and load.
The property shows three well-defined veins on the surface, the one upon which development has been done being a fissure in dolomite, nineteen feet between walls, and dipping at an angle of 57 degrees. The ore is carried on the hanging wall with an average of about three feet. One hundred and sixty-five feet further to the south another vein, with the same dip, shows strong surface croppings with good values in silver and copper. Two hundred feet still further to the south another vein is found in the contact of dolomite and porphyry and shows carbonate of lead carrying good silver values and some gold. An average sample shows 45 per cent. lead, fifty-five ounces of silver and $2.80 in gold. The management expects to tap the last two veins by crosscutting at the third level of the main workings and has but a few feet to drive to catch the second vein.

Takes Over Red Gap.

A small local syndicate has recently secured the Red Gap property in Mohave county, Ariz., about midway between Searchlight, Nev., and Chloride, Ariz., and thirty miles north and west of the Tom Reed mine, which is now making such a phenomenal record for the San Francisco mining district. Among those interested in the syndicate is S. R. Porter, well known as the superintendent of the Gold Roads mine during the period of its greatest production. Reports of reputable mining engineers, upon which the deal was made, show an immense tonnage of $8 free-milling ore in sight and it is said that the formation and conditions are identical with those of the Gold Roads and Tom Reed. The ledge is said to be fifty feet wide and has been developed by a crosscut tunnel and several small shafts and open cuts of varying depth. The property will be worked upon the partnership plan until its value has been thoroughly demonstrated and a company will then be formed.

United Verde.

F. E. Fielding, mining engineer of this city, has recently returned from Jerome, Ariz., where he went through the famous United Verde mine owned by ex-Senator W. A. Clark. He says that the shaft has now reached the 1700-foot level and that the ore is as rich there as at any point in the mine. Shipments are being maintained at a high rate and the amount of wealth that is being turned out is almost incredible. After an experience covering over forty years he has no hesitation in saying that it is the richest copper mine on the continent. Mr. Fielding was engaged for thirty-one years as mining engineer and metallurgical chemist for the "Bonanza Firm" on the Comstock, which included Mackay, Fair, O'Brien and Flood. He joined the syndicate in 1873 and remained with it until February in 1904. He then recovered with his family to this city and is now engaged in general engineering work.

Goldfield's Production.

Goldfield's output for last week showed a falling off from the previous week with a total of 1958 tons of an estimated value of $154,425. The principal contributors were the Consolidation mill of the Goldfield Consolidated which turned out eighty-five tons a day, or 595 tons for the week; Florence Consolidated, 390 tons; Begole syndicate, 240 tons; Engineers lease, 204 tons; Combination Fraction, 130 tons; Consolidated Red Top, 123 tons and Baby Florence, 60 tons.

A Valuable Book Free.

Free trial of warm inhalation for Asthma, Bronchitis, Croup, Catarrhal affection of nose and throat. Lang & Deville, Druggist., 336 S. Main st.

Habitual Constipation

May be permanently overcome by proper personal efforts with the assistance of the one truly beneficial laxative remedy, Syrup of Figs and Elixir of Senna which enables one to form regular habits daily so that assistance to nature may be gradually dispensed with when no longer needed, as the best of remedies, when required, are to assist nature and not to supplant the natural functions, which must depend ultimately upon proper nourishment, proper efforts, and right living generally.
To get its beneficial effects, always buy the genuine
Syrup of Figs and Elixir of Senna
manufactured by the
CALIFORNIA FIG SYRUP CO. ONLY
SOLD BY ALL LEADING DRUGGISTS
one size only, regular price 50¢ per Bottle

Steamships.

North-German Lloyd
Fast Express Service
PLYMOUTH—CHERBOURG—BREMEN—10 am
Cecelia.....Oct. 27 Kaiser Wm II..Nov. 10
Kronprinz Wm..Nov. 3 Kaiser Wm.d'Or..Nov. 17
Twin-Screw Passenger Service
BREMEN DIRECT—10 a. m.
Gr Kurfuerst, Oct. 29 Friedrich Wm...Nov. 12
Main .....Nov. 5 Koenig Albert...Nov. 19
Bremen direct.
Mediterranean Service
GIBRALTAR—NAPLES—GENOA, AT 11 A.M.
P. Irene .....Oct. 24 Barbarossa .....Nov. 21
K. Luise .....Nov. 7 P. Irene .....Dec. 9
North German Lloyd Travelers' Checks
Oelrich & Co., No. 5 B'dw'y, New York
Robert Capelle, 230 Powell st., San Francisco, Cal., or Hugh B. Rice Co., 609 S. Spring st., Lehman's S.S. Agency, 248 Spring st., Los Angeles, Cal.

Hamburg-American
LONDON—PARIS—HAMBURG
Deutschland ....Oct. 22 Amerika .....Oct. 29
*Pennsylvania....Oct. 24 *Patricia .....Oct. 31
*To Hamburg direct.
GIBRALTAR—NAPLES—GENOA
S.S. Hamburg Nov. 3, Jan. 5, Feb. 16.
Pres. Lincoln, Nov. 19, Moltke, Dec. 5, Jan. 23.
S. S. DEUTSCHLAND TO ITALY FEB. 6.
HAMBURG-AMERICAN LINE
temporarily at 248 Market St., San Francisco, or
Hugh B. Rice Co., Agents.
609 So. Spring St., Los Angeles.

Europe, Honolulu, Japan, China Steamship Tickets
issued to and from all parts of the world.
First Class "Around the World" Tours $523. Send for Literature
GERMAN-AMERICAN SAFE DEPOSIT CO.
Basement Union Trust Building.
Spring and Fourth Streets.

The Oldest Steamship Office in Los Angeles Established 1888.
Hugh B. Rice Co.
609 SOUTH SPRING ST.
Low Rates.
Agents for All Lines.

Goat Lymph Double Strength **Tablets**

Nature's own remedy for the rejuvenation of weak, nervous, wasted, debilitated systems. Permanently restore VITALITY, whether lost by indiscretion, disease or dissipation. Cure ALL WASTING WEAKNESS, SEMINAL INSOMNIA, NEURASTHENIA and NERVOUS DEBILITY. $5.00 per box containing month's treatment. Sent postpaid on receipt of price by Aldine Laboratories, 14 Lexington ave., N. Y. Treatise free. Sold in Los Angeles only by the Owl Drug Co.

Every Woman

is interested and should know about the wonderful MARVEL Whirling Spray
The new Vaginal Syringe. Ask your druggist for it. Sent in plain wrapper, by mail or express, prepaid, on receipt of price, $1.00. Book—Hints to Women—sent sealed, free. Send for it.
Ask your druggist for it. If he cannot supply the MARVEL, accept no other, but send stamp for illustrated booklet sealed. It gives full particulars and directions invaluable to ladies. MARVEL CO., 44 E. 23d St., NEW YORK.
For sale by SUN DRUG CO., 324 S. Los Angeles St.

For Health and Strength
Damiana Bitters
A wonderful invigorator and nervine. A powerful aphrodisiac and special tonic for both sexes. For sale at drug stores and liquor dealers, or NABER, ALFS & BRUNE, AGTS., 635 Mission St., San Francisco, Cal.

ASTHMA
If you suffer, call or write me at once and learn of something you will be grateful for the rest of your life.
MRS. IDA ERWIN,
311 Maine St., Pasadena, Cal.

6% INTEREST PAID
STATE MUTUAL BUILDING & LOAN ASSN.
223 S. SPRING ST. LOS ANGELES, CAL.
Assets, Jan. 1st, '08, $2,002,111. Paid in capital, $1,074,864. Ask for sample certificate and statement. Reference R. G. Dun Co. or any bank in Los Angeles.

OCCIDENTAL NOTES.

Trustees Do Away With Bachelor of Letters Degree—Students Organizing Brass Band.

The board of trustees of Occidental College decided yesterday to discontinue the giving of the degree of bachelor of letters and to bestow the bachelor of arts degree on all students who complete the literary course. Many students whose qualifications in Greek and Latin were below the requirements for the bachelor of arts degree will receive a B.A. under the new ruling.
Occidental students are organizing a brass band, which will make its initial appearance at the first intercollegiate football game. Arthur Young has been selected as leader of the new student organization, and fifteen men are practicing under his leadership.
The Occidental Apes held a luncheon in the Arroyo Seco yesterday noon in honor of their pledged members.

"Times" Branch Office, 531 S. Spring St.
For the convenience of Times patrons, a branch office has been established at 531 S. Spring street, where advertisements and subscriptions are taken by experienced clerks.

Clearinghouse Banks.

NAME.	OFFICERS.	
CENTRAL NATIONAL BANK Fourth and Broadway.	George Mason, Pres. J. B. Gist, Cashier.	Capital ... $200,000 Surplus and Profits .. $200,000
CITIZENS' NATIONAL BANK S. W. Cor. Third and Main.	R. J. Waters, Pres. A. J. Waters, Cashier	Capital ... $300,000 Surplus and Profits .. $375,000
BROADWAY BANK AND TRUST COMPANY 208-10 S. Bdwy., Bradbury Bldg.	Warren Gillelen, President. R. W. Kenny, Cashier	Capital ... $250,000 Surplus and Profits .. $191,000
THE UNITED STATES NATIONAL BANK Cor. Main and Commercial Sts.	Isaias W. Hellman, President. F. W. Smith, Cashier.	Capital ... $200,000 Surplus and profits .. $60,000
THE NATIONAL BANK OF COMMERCE N. E. Cor. 2nd and Main Sts.	F. M. Douglas, Pres. Chas. Ewing, Cashier.	Capital ... $200,000 Surplus and profits .. $25,000
COMMERCIAL NATIONAL BANK 401 S. Spring, corner 4th.	W. A. Bonynge, Pres. Newman Essick, Cashier.	Capital ... $200,000 Surplus and Profits ..$25,000
FARMERS' AND MERCHANTS' NATIONAL BANK Cor. Fourth and Main.	I. W. Hellman, Pres. Chas. Seyler, Cashier.	Capital .. $1,500,000 Surplus and Profits ..$1,500,000
FIRST NATIONAL BANK S. E. Cor. Second and Spring.	J. M. Elliott, Pres. W. T. S. Hammond, Cashier.	Capital .. $1,250,000 Surplus and Profits ..$1,450,000
MERCHANTS' NATIONAL BANK S. E. Cor. Third and Spring.	W. H. Holliday, Pres. Marco H. Hellman, Cashier.	Capital .. $200,000 Surplus and Profits . $500,000
NATIONAL BANK OF CALIFORNIA N. E. Cor. Fourth and Spring.	J. E. Fishburn, Pres. G. W. Fishburn, Cashier.	Capital ... $500,000 Surplus and Profits .. $130,000
AMERICAN NATIONAL BANK S. W. Cor. Second and Broadway.	W. F. Botsford, Pres. Wm. W. Woods, Cashier.	Capital .. $1,000,000 Surplus and Profits .. $175,000

Savings Banks.

GERMAN AMERICAN SAVINGS BANK
Spring and Fourth Streets

AMERICAN SAVINGS BANK
N. E. COR. THIRD AND SPRING.
Resources over $1,850,000. Interest Paid on Deposits.

EQUITABLE SAVINGS BANK
STRICTLY A MUTUAL INSTITUTION
FIRST AND SPRING STS.

Trust Companies.

LOS ANGELES TRUST CO.
2d and Spring Sts.
Capital $1,000,000 Surplus $250,000
This company acts as executor of your will; Trustee in confidential matters; Manager of your Real Estate. Any officer will be glad to talk matters over with you when you call. Correspondence invited.

The Southern Trust Co.
114 West Fourth Street
Capital $1,000,000.00 Surplus $200,000.00
Resources Over $4,000,000.00

TITLE INSURANCE & TRUST CO.
Corner Franklin and New High Streets.
Issues Policies of Title Insurance. Issues Certificates of Title.
Acts in All Trust Capacities. TEL. EXCHANGE 12.

MERCHANTS TRUST COMPANY
207-209-211 South Broadway. Paid Up Capital, $500,000.00.
2 Per Cent. on the Daily Balances of Checking Accounts.

Wm. R. Staats Co. 351 S. Main St., Los Angeles; 65 S. Raymond Ave., Pasadena
Dealers In Municipal, School and Corporation BONDS

PROVIDENT Mutual Building, Loan Association
PAYS 5 Per Cent on Pass Books Deposits, 6 Per Cent on One Year Term. No Unnecessary Withdrawal Notice. 135 South Broadway

CURE SICK HEADACHE.
CARTER'S LITTLE LIVER PILLS.
Genuine Must Bear Fac-Simile Signature
Brent Good

SICK HEADACHE
CARTER'S LITTLE LIVER PILLS.
Positively cured by these Little Pills.
They also relieve Distress from Dyspepsia, Indigestion and Too Hearty Eating. A perfect remedy for Dizziness, Nausea, Drowsiness, Bad Taste in the Mouth, Coated Tongue, Pain in the Side, TORPID LIVER. They regulate the Bowels. Purely Vegetable.
SMALL PILL. SMALL DOSE. SMALL PRICE

CARTER'S LITTLE LIVER PILLS.
CURE SICK HEADACHE
Genuine Must Bear Fac-Simile Signature
Brent Good

IN WOMAN'S BREAST ANY LUMP IS CANCER
Any tumor, lump or sore on the lip, face or anywhere, six months, is cancer. They never pain until almost past cure.
THREE PHYSICIANS OFFER $1000
If They Fail to Cure Any Cancer
Without KNIFE or PAIN AT HALF PRICE for 30 days. Not a dollar need be paid until cured. Only infallible cure ever discovered. ABSOLUTE GUARANTEE.

Best book on cancers ever printed, Sent FREE with testimonials of thousands cured without failure. A Pacific island plant makes the cures. Most wonderful discovery on earth. Small cancers cured at your home. No X-Ray or other swindle. Write today for our 130-page book, sent free.
Address, DR. & MRS. DR. CHAMLEY & CO.
Most Successful Cancer Specialists Living
747 S. Main St., Los Angeles, Cal.
Kindly Send to Some One with Cancer

Nature Book Free!

If you are a weak man we want to help you. We want to show you the the natural way to your future happiness, and
We offer you free our beautiful book, illustrated with photographs of men of strength and manhood, showing how men break down from excesses, and further weaken themselves through drugs and poisons, and how they recover all the vigorous fire and animation of youth in a few weeks' application of Electricity.
This Book contains a lot of information for men: it is plain; it tells how men are again made MEN. It is given to you without cost and is sent sealed if you will send this ad. Call if you can.
Dr. M. B. McLaughlin Co.
239 1-2 S. Spring St., L. A.

$3 A MONTH
ALL CATARRHAL DISEASES
MEDICINES FREE
All Chronic and Nervous Diseases a Specialty
Drs. Shores & Shores
445½ S. Spring St. Los Angeles, Cal

McBurney's
Kidney, Bladder and Rheumatism Cure
One Bottle Cures
Prepaid $1.50 All Druggists
Send 35c in 3c stamps to W. F. McBURNEY, 2007 Vermont Ave. for a sample bottle

Auctions.

Auction
730 So. Spring St.
and
729 So. Main St.
Thursday, Oct. 15
10 A.M. and 2 P.M.
25 rooms nice and clean furniture consisting in part iron beds, springs, mattresses, 25 dressers and commodes, lots of Brussels, ingrain rugs and carpets, hall and stair carpets, sanitary couches, pads, couch covers, stands, rockers, chairs, folding beds, chiffoniers, lots of clean sheets, comforters, blankets, spreads, pillow cases, towels, portieres, lace curtains, pillows, steel cook stove, gas ranges, gas plates, quartered oak oval pedestal extension table, box seat dining chairs to match, Morris chairs, oval mirror, a lot of matting, linoleum, small rugs, lots of toilet sets, odd bowls and pitchers and slop jars, big lot of dishes and cooking utensils, kitchen tables, combination tables, oil heaters, oak settee, willow rockers, book cases, wardrobes, clocks, etc. Sale starts promptly at 10 a. m. and 2 p. m. L. A. Auction and Commission Co., office 730 S. Spring Street. Phones F1719, Bdwy. 1667. W. O. Trask, auctioneer.

Auction
56 Cows—2 Work Horses
FRIDAY, OCTOBER 16
At 10 o'clock a.m., on my ranch, located on the Glendale car line at
HIGH BRIDGE STATION
One-half mile north of Edendale at Los Angeles city limits. Take Glendale electric car line to High Bridge, ranch 3 blocks south. 56 fine dairy cows, Jerseys, Holstein and Durhams, all young and in good condition, large rich milkers, fresh and coming fresh, all large fine cattle; in fact, one of the best herds of dairy and family cows in Los Angeles county. Purchasers looking for first-class dairy stock should not miss this sale. 1 Durham bull, 150 White Leghorn pullets; team good work horses, 7 years old, weight 2800 pounds, and a good work team. Implements and household goods. 1 set chain harness, new; 1 new Studebaker farm wagon, new; hay rake, disc plow, 2 walking plows, milk cans, bottles, De Laval cream separator, cooler tank, etc., etc. Also 6 rooms of household goods, consisting of quartered oak dressers, bedroom suits, iron and brass beds, mattresses, rockers and chairs, 2 extension tables, lady's desk, mission library table, record cabinet, fine steel range, fine gasoline range, kitchen cabinet, sanitary couches, baby buggy, couches, kitchen tables, utensils, etc., etc. Six months' time will be given on cows with note and approved security; 6 per cent. discount for cash. Free lunch at noon. Don't miss this genuine closing out sale. Having sold my ranch and leaving for the North I will sell everything without reserve or limit. F. F. McCready, Owner. RHOADES & RHOADES, Auctioneers, Office 320-322 South Main St. Phones F1259, Main 1259.

Auction
Of High Grade Furniture of Residence.
Friday, Oct. 16, at 10 a. m.
At 949 Park View Avenue
Comprising 1 Bohner & Sons piano, cost $650; quartered oak library table, hand-carved chairs, beautiful electric lamp, cost $80; mission oak rockers and Morris chair in leather, divans, couches, lace curtains and draperies, drop-head sewing machine, handsome brass beds, mattresses, bedding, oak hall tree, birdseye maple and polished oak dressers, beautiful quartered oak pedestal table and chairs in leather; china dinner service, glassware, adjustable dress form; about 150 jars of choice home-made fruit; refrigerator, stoves, kitchen utensils, etc. C. M. STEVENS, Auctioneer. Office, 205 Tajo Bldg. Both Phones.

Auction
Friday, Oct. 16th, 10:30 a.m.
At 214 South Fremont St.
West 2d Street Cars
Mortgage sale of 13 rooms desirable furniture. One upright grand piano, handsome case, oak and maple dressers, commodes, toilet sets, enameled and folding beds, springs, mattresses, blankets, sheets, spreads, comforters, pillows, dining tables, oak rockers, dining and parlor chairs, Brussels and ingrain rugs, large and small; gas range, gas plates, cots, refrigerators, large amount of dishes, cutlery and cooking utensils, goods to be sold without reserve. Dealers, rooming-house people and public invited.
R. N. KEMP & CO., Auctioneers.
Office 410 Bryson Bldg. Phones A4308; Main 8825.

Auction
Of Desirable Furniture of 12 Rooms, Thursday, Oct. 15th, at 10 A. M.
At 1414 MAPLE AVE.
Consisting in part of quartered oak parlor rockers and chairs, Axminster and Brussels rugs, couches, quartered oak dressers and chiffoni

TOO MODEST.

WOMAN DOCTOR SCOLDS MALES.

Afraid to Handle a Delicate Topic, She Says.

Permit Folk to Wed Ignorant of Nature's Laws.

Homeopathic Medical Society Hears Dr. Powers.

The staid councils of the eighteenth annual meeting of the Southern California Homeopathic Medical Society, which met in the parlors of the Westminster Hotel yesterday, were stirred to their depths at the afternoon session, by Dr. Elizabeth Morris, 80 years old and a retired physician. She rated the male members of the profession for "failing to do their duty to the men and women under their care, about to take the marriage vow." The subject under discussion was the duty of the medical man to give information regarding the marriage state to young people.

Dr. Morris asserted that many crimes are committed through ignorance of nature's laws, which would never happen if the medical man would put away his false modesty and "talk straight from the shoulder" to young men and young women—"young men especially."

"Talk to the mothers, make them tell their daughters. Talk to the fathers, make them tell their sons what they have to expect in the marital state. It is criminal to permit young people to marry in blindness."

The morning session was devoted to the election of officers of the society for the coming year and to the transaction of routine business. The evening session, the most interesting of the day's work, was devoted to an address by City Health Officer Dr. L. M. Powers, on the work that his department is doing to keep the city free of the plague-ridden rat and squirrel.

SCORES MERE MAN.

In the discussion following the paper read by Dr. Florrella Estes, entitled "A Plea for the Child," several male members of the society expressed the opinion that the information regarding the marriage state could not be given by a practitioner to his patient. "The woman must rule here as elsewhere," was the common opinion. Dr. Morris objected, however. She said:

"There is not a man in this room today that would dare to handle the subject of the marital relation as it must be handled if we are to ever have a race free from moral and physical wrecks. You profess to lead the people—you are led yourselves. You say 'let people find out these things for themselves. The matter is far too delicate for us to touch upon with the laity.'

MAN A BEAST.

"As a consequence many crimes are committed through ignorance. Man, even a doctor, is a beast. When a thing touches him closely he is incapable of dealing with it fairly and squarely. For that reason, because you and your kind are concerned, you stand by and permit unutterable things.

"We women forced ourselves into the medical profession because we were needed. No thanks to you gentlemen. We came in in much the same manner that the suffragettes in London are now forcing fair dealing from your sex. I am now working in a colony of negroes in Santa Monica. I shall doctor them to the best of the ability that I have gained through forty years medical experience. I have no license and I expect that I shall be arrested. If I am then you will have to put me in jail for I shall never pay a fine. Never."

The remainder of the afternoon's session, when quiet came after the storm, was devoted to a discussion of various technical subjects. Under the main heading "Materia Medica," Dr. W. J. Hawkes, of Los Angeles, read a paper, giving his views on the study of that subject by students. He contended for the simplification of the books on the subject so that any class or group of drugs needed for combating any case might be obtained easily.

Dr. Eliza Beach, Dr. W. L. Woodruff and Dr. J. S. Hunt spoke on various other topics connected with this branch of medicine, and Dr. Nannie Clark, Dr. Florrella Estes and Dr. Willella Howe Waffle spoke on subjects connected with the study of obstetrics.

Other papers, dealing in turn with conditions of childhood requiring surgical care, "Tubercular manifestations in Children," and the question of child feeding filled in the rest of the afternoon.

CLEANING LOS ANGELES.

The most interesting work of the day came at the evening session, when City Health Officer Dr. L. M. Powers, gave a detailed history of the fight against the plague-carrying rodents in and around Los Angeles. Dr. Powers was introduced by Dr. Gregory, chairman of the Bureau of Sanitation. After a few introductory remarks, the Health Officer said that every effort was made to keep the city free from rats and ground squirrels.

"A laboratory has been begun," said Dr. Powers, "where we are daily carrying on the work. It has not as yet been fully completed but that will come within a few days now. Here an average of twenty-five to fifty squirrels and fifty to seventy-five rats per day are brought, after having been killed by our corps of inspectors, now at work all over the city.

"Dr. McCoy was sent us by Dr. Blue of San Francisco, and we have benefited by his suggestions. The parks, Elysian and others, as well as the railroad stations, and the city generally, have been put under close inspection. We do not propose to permit the plague to come into the city if we can help it."

The doctor then told of experiments that had been carried out in the workshop of his department and in other places, regarding the powers of the flea to transmit the dreaded plague. Towns in the neighborhood of the city have been called upon to aid in the work, as they also receive benefits from it. They have responded freely. Health officers of Santa Monica, Ocean Park, San Pedro and other places have already come forward to assist in every way the task of keeping clean the vicinity of Los Angeles.

BUGS IN MILK.

Following the talk by Dr. Powers, Dr. Gregory, chairman of the bureau, under which the discussion was held, read a paper on the impurities of milk. Beginning with the positive assertion that consumption can be submitted through impure milk from infected cows, the speaker showed that even the best milk sold in this city, which compares most favorably with other larger places in this country and abroad, contains about 300,000 disease germs to each drop. He added that it is practically impossible to disinfect milk and still use it for food.

He then proceeded to a discussion of the various methods by which an approximately pure food could be obtained, and mentioned several local dairies which are doing what they can, regardless of expense, to give the public a standard milk. Even under the most careful system of inspection and handling this milk frequently contains 16,000 bacilli to the fluid drop.

The following officers were elected at the morning session: Dr. W. E. Nichols, president, vice Dr. Francis B. Kellogg, retired; Dr. W. J. Hawkes, first vice-president, and Dr. Willella Howe Waffle, second vice-president. Dr. F. S. Barnard was reelected secretary and treasurer. The board of censors was also reelected. The new board of directors is as follows: Drs. Charles Orr of San Bernardino, T. S. Low of Los Angeles, Eliza M. LeDuc of Los Angeles, J. P. Hunt of Santa Monica and C. K. Clapp of Los Angeles.

CHRISTIAN'S PHOTO.

When H. T. Christian was appointed United States Commissioner for San Diego a short time ago, the Federal officials here sent him a "round robin," congratulating him upon his appointment. Yesterday a photograph of the commissioner was received by the United States Marshal, together with a letter addressed to all the officials with whom Christian was formerly associated. He thanks his friends for their interest in his welfare, and assures them with mock seriousness that the commissioner will doubtless hear many important cases and render decisions worthy of the "meshes and tangles of the law."

GETS HIS MONEY.

The Second District Court of Appeal has affirmed the judgment of the Orange County Superior Court in the

Open a Charge Account on a New Plan

You have to spend money each week for the necessary things of life. WHY NOT make that same money earn a little interest for you right up to the time you need it? You can open an account with as little as $1 and up to $500. We pay 4 per cent. If you charge a purchase against your account each week we pay 6 per cent. Think it over, and the next time you're down at the Big White Store ask about it at our—

ADVANCE CREDIT DEPARTMENT, MAIN FLOOR

Largest Department Store West of Chicago

Hamburger's

SAFEST PLACE TO TRADE

EIGHTH, BROADWAY AND HILL STREETS

What Others Advertise We Sell for Less

Meet Your Friends at the Arrow Theater

A fine, up-to-date, clean, wholesome show. A [illegible] the children while you are shopping. A mighty [illegible] an hour or two after you're tired of shopping.

Famous "Arrow" Orch[illegible]

An hour and a half solid enjoyment, all for [illegible] ance from 11 A. M. TILL 5.00 P. M. Fifth Flo[illegible]

Fine Business Offices for Rent to Professional People

who want large, well lighted airy rooms. None of these are smaller than 14½x15 feet. Fine elevator service.

Another Famous Apron Sale

1000 Amoskeag Aprons Just Delivered to Us by the Maker

Combination of Hamburger style, quality, make-up and material that has never had an equal at the prices named. Nothing skimpy about these garments excepting the prices. Every one cut very full and perfectly made. All styles.

25c For plain aprons with ruffles, regular 35c values.
38c For plain Mother Hubbard aprons, 50c values.
59c For Mother Hubbard aprons with ruffles, 75c values.
65c For Mother Hubbard aprons with sleeves, plain hem, 85c values.
98c For Mother Hubbard sleeve aprons with ruffles, $1.25 values.

Regular $2 House Dresses $1.44

Nicely made of the best quality checked materials. Light and dark colors.

1000 Long Kimonos Just Received from H. Steinfeldt, of N. Y. City

Special purchase of the New York office of the entire surplus stock and sample lines. Full length models of the finest French flannelettes and Mikado silks in mediums and dark colors. Beautiful figured and floral patterns. Trimmed with silk and satin bands to match. Priced like this.

$2.00 For French flannelette kimonos worth $3.
$4.79 For elegant silk kimonos worth $8.
$7.50 For handsome silk kimonos worth $10 to $13.50.

Big Import Order Kid GLOVES

A FAST FREIGHT SHIPMENT OF THE SECOND LARGEST IMPORT ORDER EVER PLACED OUTSIDE THE UNITED STATES.

LATEST ADVANCE STYLES FOR STREET, DRESS AND OPERA WEAR.

Over 5000 Pairs in This Shipment. Our Direct Importation

We are the largest importers of women's kid gloves on the Pacific Coast. Our special express shipment of last week for the formal opening of the Big White Store was a part of our immense order placed with the makers—the second largest ever given by any firm in America. Now comes a second shipment of this immense order. In placing our orders with the makers we not only secure the lowest prices and save you the importer's profit, but get first choice of the finest gloves made. Importing our own gloves they come to us in original packages and show none of the signs of having been handled that invariably mark jobber's stocks. Every pair must pass a most critical examination of an expert and be absolutely perfect in every particular. These gloves are from makers whose goods are famous the world over for their perfect fitting qualities. The prices we have named are no indication of the real value. We have planned to make this the greatest glove sale ever held in Los Angeles, and will on Thursday devote the entire window space of eight of our largest show windows to the display of these goods.

Women's La Cigale Gloves

Every pair warranted to fit. Black, white and all new fall shades. These gloves would be exceptional values at $1.50. **$1.00**

Women's Biarratz Gloves

The new cable sewed gloves destined to become one of the most popular, black, brown and tan. Exceptional values. **$1.25**

Opera Gloves $7.50

Children's $1.25 English Kid Gloves

Regular $1.25 values. One-clasp style. Pique stitched. Assorted colors. **73c**

16-Button La Mazeno Gloves

Every pair warranted to fit. There is not a pair in the lot but what is worth $4. Full elbow-length. Black, white, tan, brown. Cable sewed. **$2.29**

16-Button Maurece Real Kid Gloves

Three large pearl clasps. Cable stitched. Black, tan, brown, mode, champagne, gray, green and navy. A standard $5 glove. **$3.50**

24-Button Napoleon Gloves

Without any exception the equal of any $6 glove you can buy. Full elbow-length. Newest shades in pink, light blue, lavender, cream, pearl. Also black and white. Cable sewed. Three pearl clasps. **$4.50**

The Latest Styles in Opera Gloves

30-button shoulder length; black and white. Gloves which, if we had purchased in the regular way, could not be sold for less than $12.50. These will be the finest showing of opera gloves in the city. The style, makeup and finish of these gloves is absolutely correct, while the price will be an object to the woman who is not averse to a little economy.

Women's La Mazeno Gloves

Three-clasp style. Genuine kid. Black, white and every color in which gloves are made. Cable sewed. Plain and two-toned $2.00 gloves. **$1.50**

The Famous Maurece Kid Gloves

Beautiful Paris point, finished with 3-rows-wide embroidery. Black, white and all colors. Pique, cable and P. X. M. stitched. The best $2.50 gloves made. **$2.00**

Opera Gloves $7.50

Piano C[illegible]

Save your duplicate [illegible] amount of checks [illegible] part payment on [illegible] chased during Oct[illegible]

95c For C[illegible] Worth t[illegible]

Choice lot just in from [illegible] office Special purchase [illegible] surplus stock. The [illegible] in veils, scarfs and [illegible] square shapes. Popular [illegible] tily embroidered or [illegible] As choice an assortment [illegible] been shown in the city.

The Best $1[illegible] in the City

Strongly built of [illegible] one or two trays. [illegible] catches and extra [illegible] bumpers. Two sold [illegible] Choice of any size.

5000 Pieces Sheet M[illegible]

Here Are [illegible]

15c

Vocal and instr[illegible] price 23c. Here's a [illegible]

Magnolia Song
Sweet Violets
Dimples Novelette
Sweet Suspense
Signal from Mars
Miss Mexico—Rainbow
I'm Lonesome for You, Dixie
Over in Germany
My Cowboy Lady
Base Ball
Love's Loyalty Waltz

17c

The latest popular [illegible] mental and vocal.

Just Someone (Song)
Marsoni (Song)
When the Moon Plays Peek-a-Boo (Song)
Pride of the Prairie
Are You Sincere (Song)

Another Day of the Big $40,000 SILK SALE

Finest foreign and domestic weaves. The biggest lot of silks ever included in any sale by a Los Angeles store. Prices will average a saving of a third to half. Every bargain table on main floor piled high with silk.

FANCY SILKS

29c YARD — For 19-Inch 75c Fancy Silks. 5000 yards of the choicest of the season's new Fall silks in all wanted shades. Fine, crisp taffetas in hair-line stripes, shadow stripes and shepherd checks of all sizes.

39c YARD — For 24-Inch $1 Satin Foulards. 800 desirable lengths; many of them with just enough for a new Winter waist. These include the choicest of the patterns and colorings. Others to 8 yards, sufficient for a skirt. Choice assortment in stripes, dots, spots and figures.

39c YARD — For Yard-Wide 89c Tussah Pongee. Just 500 yards, in natural Shan Tung silk. Very smooth, lustrous weave. Strong and firm.

39c YARD — For 19-Inch 75c Colored Taffeta. 2000 yards of heavy, rustling plain taffeta silk, in street and evening shades. Crisp, lustrous finish. Full bolts.

49c YARD — For Yd.-Wide Rough Pongee Silks. The best $1 quality, 1800 yards; not a color missing. Rich, rough weave. Very strong and firm.

50c YARD — For 20-Inch $1.00 Fancy Silks. All the new fall shades. Taffeta and louisine weave. Plaids, tartan checks, stripes and figures of all kinds.

59c YARD — For Fine $1.25 Fancy Silks. A choice lot that you cannot afford to miss. Taffetas and louisines in all sorts of stripes, plaids and figures. Every wanted color and every yard guaranteed.

59c YARD — For 20-Inch $1 Chiffon Taffeta. Mighty good choosing in this lot of 5000 yards. An ideal silk for the new Directoire gowns. Latest fashionable shades.

79c YARD — For $1.25 & $1.50 Plain & Fancy Silk. 4800 yards of the newest silks in chevron stripes, shadow stripes, plaids and checks. Taffeta and messaline and louisine weaves. Also plain colored messalines, satins and peau de cygnes.

79c YARD — For Imported Satin Messalines. Fashion's latest fancy for Directoire gowns. The very newest shades. Soft, beautiful draping silks, worth $1.25. 27 inches wide.

BLACK SILKS

19-Inch Black Taffeta Silk — 39c YARD. Best 75c heavy, rustling black silk made. Colored selvage. Chiffon finish. Very deep, rich black.

27-Inch Black Dress Taffeta — 59c YARD. 1000 yards of fine $1 silk. Bright, lustrous finish. Extra $1.00 quality.

30-Inch Black Peau de Soie — 63c YARD. Only 800 yards of beautiful, soft, mellow silk. Very rich satin finished face. Very handsome.

32-Inch Black Rustling Taffeta Silk — 69c YARD. 1800 yards of as fine $1 silk as were ever made. Kid finish. Always retains its luster.

Yard-Wide Black Peau de Soie — 72c YARD. Regular $1.25 silk. Soft, lustrous finish. Very deep, rich black. Every yard guaranteed.

Yard-Wide Black Taffeta Silk — 79c YARD. The $1.19 kind. 1200 yards. A very desirable high-grade silk that always looks like it was just from the loom.

Yard Wide Black Peau de Soie — 83c YARD. Regular $1.50 silk. Double faced. Colored satin selvage. Every yard guaranteed.

Black Silk and Irish Poplin — 98c YARD. A combination of two of the finest silks in corded weave effect. Regular $1.25 and $1.35 values, 21 to 24 inch.

Yard-Wide Black Taffeta Silk — 89c YARD. 1400 yards of beautiful $1.29 silk. Soft chiffon finish. Will not split or cut. Every yard guaranteed.

36-Inch Guaranteed Black Taffetta — $1.59 YARD. $2 silk of the finest kind. Just 2000 yards. Chiffon or dress finish. Colored selvage. Absolutely pure silk.

30,000 Yards Embroidery

25c YARD — **25c YARD**

Demi-Flouncings, Wide Bands, Edges, Insertions and some very choice Patterns in Allovers

A snap picked up by the New York office. An importer's sample pieces. Many of them are advance patterns. Exquisitely worked designs in shadow and eyelet patterns. Particularly well worked and finished on sheer swiss, cambric and nainsook. A revelation of value to women who have been paying 39c to 69c a yard. Early choosing is always best.

Big Savings For The House

A timely sale of just the things you need most. Cooler nights necessitate more and warmer coverings. Our prices mean a big saving to you. Here are just a few samples of the money-saving values:

PAIR 10-4 SOFT COTTON BLANKETS — Regular 75c values. White, tan or gray. **39c**

PAIR 11-4 DOUBLE BED BLANKETS — Worth $1.25. White, tan or gray, with fancy borders. **79c**

PAIR 11-4 SOFT, FLEECY BLANKETS. Close woven, extra good weight. $1.50 values. **$1.25**

PAIR EXTRA LARGE COTTON BLANKETS. Largest size, Fleecy nap, white, tan or gray. $2.50 values. **$1.87**

PAIR LARGE WOOL FINISHED BLANKETS. The regular $2.75 kind. White, tan and gray. Fancy borders. **$1.95**

PAIR SWANSDOWN FINISHED BLANKETS. Extra heavy, serviceable and warm. White, tan or gray. Colored borders. $3.00 values. **$2.50**

SOFT, FLUFFY COMFORTABLES—Filled with one sheet selected cotton, making them uniform in thickness. Dainty figures, silkoline covered. Hand tied with woolen yarns. Worth $1.50. **79c**

WELL-FILLED DOWNY COMFORTABLES—Regular $2.50 values. Covered with fine quality silkoline. Hand tufted with woolen yarns. **$1.79**

Other splendid values in comfortables, ranging in price to $11. Some very handsome ones, covered with the finest sateen and silk, filled with snowflake cotton and elderdown. Ask to see them.

FINE 3-POUND FEATHER PILLOWS—Absolutely sanitary and odorless, covered with neat striped ticking. Regular 75c values. **49c**

EXTRA FINE 3-POUND FEATHER PILLOWS — Filled with selected feathers. Covered with blue and white striped twilled ticking. Dustless and odorless. Worth $1. **85c**

The largest and choicest assortment of blankets of every kind and description in the city. Prices range up to $12.95 for the largest sanitary pure wool blankets.

Aside from these we are showing [illegible] stock of sanitary pillows in the city. [illegible] $6.75 for pair of very fine real down [illegible]

The New Winter Flannels Under[illegible]

10,000 Yards New Goods for a Thursday Flyer

Every imaginable sort of flannel you will want for house dress and kimonos, night gowns and garments. Pretty patterns in a wide range of colors from light to dark.

Gray Domet Flannels

Medium weight, fine for children's garments. Good quality, very special. **4c YARD**

12½ Heavy Fleeced Outings

3286 yards in pretty checked patterns. Blue, pink and gray. **8 1/3c YARD**

Beautiful Kimono Flannels

Very fine, soft fleece in the choicest floral and Mikado designs. Handsome soft colors. The finest wrapper and kimono flannels made. **45c**

Fine Crepe Raye Flannels

The new "Arnold" fleece suitings are included. Some very choice serge flannels in the lot. 15c to 20c values.

20c Extra Fine Flannels

"Duckling" fleeces in beautiful floral patterns. Soft, heavy nap. Extra quality. Medium colors.

Double Fleeced Flannels

Heavy German elderdown flannel that is just the thing for bath robes and dressing gowns. Choice floral patterns in new color combinations.

Fashionable Footwear for Men and Wo[illegible]

Oxfords, Shoes, Pumps—Latest Styles for All Dress Occa[illegible]

$3.50 For Women's Footwear Worth to

No. 368. A very swell dress boot of patent kid leather. Blucher [illegible] kid tops. Light flexible soles and military heels.

No. 322. Stylish street boots of very fine vici kid. Lace styles, welt soles, military heels and military heels. High arched instep effect.

No. 350. A boot specially designed for semi-dress wear. Selected vici kid, hand turned soles and military heels. High arched instep effect.

OXFORDS AND PUMPS—Choice vici kid and patent leather. Brown vici kid and Russia calf. Newest tie and colonial effects.

$3.50 *For Men's Shoes and Oxfords, Worth to $5.00*

Latest snappy toe shapes and heels. All wanted leathers. Styles for the young college chap as well as the more conservative dresser. Our own and the maker's guarantee back of every pair.

Two Parts Complete

[illegible] Seventh Year

ANNUM. $9.00

THE WEATHER.
BRIEF REPORT.

[illegible]CAST—For Los Angeles and [illegible] Showers; clearing, cooler; [illegible]uth wind, changing to west; [illegible] Francisco and vicinity; light southwest wind.

[illegible], 5:50; sunset, 5:18; moon [illegible]31 p.m.

[illegible]RDAY—Maximum temperature [illegible] deg.; minimum, 56 deg. [illegible] a.m., southeast; velocity, 3 [illegible] p.m., northeast; velocity, 6 [illegible]t midnight the temperature [illegible]g.; cloudy.

[illegible]—At 2 a.m. the temperature [illegible]g.; cloudy.

[illegible]tation for 24 hours to 5 p.m. [illegible] by Weather Bureau rain [illegible] inch; season to date, 1.40 [illegible] same date last season, .33 [illegible]nal, .29 inch. From 5 p.m. [illegible]k this morning by The Times [illegible] .05 inch; season to date, [illegible].

[illegible]mplete weather report, [illegible] comparative temperatures, [illegible]nd on page 11, Part II.]

[illegible]NTS OF THE NEWS [illegible] TODAY'S ISSUE OF [illegible] Times

INDEX.

[illegible]y Welcomes Taft.
[illegible]r Control of Pacific.
[illegible]ple Alliance Formed.
[illegible] Speaks for Big Navy.
[illegible]layed By Big Gale.
Middle West News.
[illegible] Pacific Slope States.
[illegible]ft Is National Slogan.
[illegible]nted, Negro Saved.
Latest Sporting News.
Brief: Vital Record.

[illegible] County Carnival Opens.
[illegible]'s Rocket Comes Down.
[illegible]n Drivers to Strike.
[illegible]rvice: News of Courts.
[illegible]d Mining Men.
[illegible] the Oil Industry.
[illegible]orial Page: Pen Points.
[illegible] Late Dr. Gilman.
[illegible]y: "Spanish Necklace."
[illegible] the Taft Campaign.
[illegible] Los Angeles Society.
[illegible] Los Angeles County.
[illegible]th Counties' News.
[illegible]ports: Financial.
[illegible]port: Shipping.

SYNOPSIS.

In regal splendor Or[illegible] surrounds the court of [illegible]n her capital of Santa [illegible]...Wesleyite and [illegible]...[illegible]quito and [illegible]...[illegible]ion wagon [illegible]g load and lose their [illegible]st in the County Hos[illegible]te, one has will dispos[illegible]...he dozes dead....Half [illegible]ndicles cartridge in his [illegible] railway track spike for [illegible]Southern California pre[illegible]ds the capital of John [illegible] school teachers against [illegible]mendment....Rousing [illegible]paring for Gov. Gillett [illegible] next Monday....'Pros[illegible]s the idea of a Los An[illegible]ght rain does no harm. [illegible]ar who slashed street[illegible] is rescued from lynch[illegible]y of railway may block [illegible]s...Testimony in trial [illegible] for the murder of her [illegible]ry of the prisoner as [illegible]a insane....Suit by his [illegible] J. J. Fay is dis[illegible]sts in Land Office are [illegible]y horribly burned by [illegible]rously escapes death. [illegible] of lightning on power

CALIFORNIA. Pacific [illegible]y promises improve[illegible]line service to Pasa[illegible] of gang of San Ber[illegible] robbers suffers for [illegible]broken skull, consider[illegible]ontiac's duty to bear [illegible]complaint....Remark[illegible]Riverside addles brain [illegible]man, who revisits city [illegible] years' absence. [illegible]over Southern Cali[illegible]Shakespeare Club [illegible]ertainment....Santa [illegible] that Pacific Coast [illegible]y boats will re[illegible]long wharf....Ocean [illegible] of Commerce asserts [illegible]ghways are so high [illegible] residents away. [illegible] supposed to have [illegible] in demented [illegible] by cottagers. [illegible] husband helps [illegible] her affinity. [illegible] of Methodist Epis[illegible]conferences at Red[illegible]...Rogers boot gam[illegible]

[illegible] Two schooners [illegible] off Point Reyes [illegible] Francisco....Ari[illegible] Republican dele[illegible]...Many injured in [illegible]ernoon car collision. [illegible]y premature dyna[illegible]Rudolph Spreckels's [illegible] Legislative Commit[illegible] extensive improve[illegible]Francisco, San Pedro, [illegible]...Alaska prospector [illegible] of earthen fourteen [illegible]cabin....President of [illegible]ard may be forced to [illegible] of church girl wine [illegible]ion causes fatal hy[illegible]trapper....Wom[illegible]May Yohe living [illegible]Portland to secure [illegible]again....Japanese [illegible]ested of abduct[illegible]ened her parents in [illegible]Antelope Rior[illegible]ther jubilee by sol[illegible]Catholic authorities [illegible]to spend private [illegible]Martin takes [illegible]Colorado Springs [illegible]story of at[illegible]persons. [illegible]ion is four [illegible]Department [illegible]Col[illegible]Hia[illegible]

[illegible] case of E. S. [illegible]Ella, Orange [illegible]county. A [illegible]recting the [illegible]of the [illegible]

DYNA[illegible] ON [illegible]

Forem[illegible] Mutila[illegible] Near [illegible] Blasting

SONOMA, Oct. [illegible] dent occurred to[illegible] Spreckels ranch, [illegible]town, in which tha[illegible] lives by the premat[illegible] charge of dynamite, [illegible]. L. D. CRANE, [illegible] Francisco, foreman. [illegible] HERBERT WRIG[illegible] ALFRED —.

The men were en[illegible] out a 600-foot 12-inc[illegible] as from the ranch-h[illegible] o'clock a loud explos[illegible] other employes, but [illegible] paid to it, as it was [illegible] man Crane and his [illegible] blasting.

(Continued [illegible])